PITTSBURGH GIRL STRANGLED IN HOTEL

Cubs' Hope

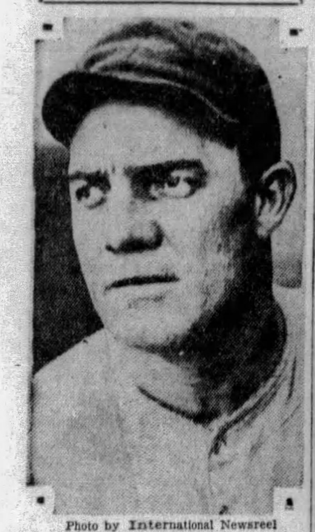

Photo by International Newsreel

PAT MALONE

Sturdy right-hand pitcher of the Cubs, who was sent against the Athletics in the second game of the world series today in the hope that he might win and even up the struggle.

WEATHER

Cloudy tonight; Thursday cloudy, rising temperature, followed by rain in the afternoon or night. Temperature tonight between 45 and 50. (Detailed report Page 22).

Pittsburgh Sun-Telegraph

ESTAB. 1927—VOL. 5—NO. 69 WEDNESDAY, OCTOBER 9, 1929 THREE CENTS

WALL ST. CLOSE

Laughlin, Pittsburgher, New Envoy to Spain

FOXX HITS HOMER; A'S LEAD

Today

Connie Mack Thinks.
Mr. Mellon Stays.
MacDonald's Sincerity.
Mail Order War.

—By ARTHUR BRISBANE—

YOU read about the great baseball game seen by fifty thousand. Two hundred thousand would have gone had there been room for them. A long line headed by a small boy who had taken his place thirty hours before the game started, waited through the night.

MORE important than the game is the fact that even a game of hitting, running, catching and throwing, depends as everything does, on brains.

A WORLD'S SERIES is not won by young men with muscular legs, that swing bats and slide to bases.

It is won by some Connie Mack who *does the thinking*. Too old to play, Connie Mack is not too old to think. His team won—young gentlemen take notice.

PRESIDENT HOOVER'S announcement that Secretary Mellon has promised to remain in office until 1933, is good news. The public appreciates the willingness of Mr. Mellon, one of the two or three richest men in the world, to neglect his own business for the public business.

It requires not much intelligence to realize to what extent Mr. Mellon's work has contributed to national prosperity.

HIMSELF a heavy taxpayer, directly or through corporation ownership, Mr. Mellon has paid off, already, many billions of the national debt. He continues the "pay as you go" policy, not shouldering war debts on future generations that may be less able to pay than today's prosperous generation.

IN HIS speech before Congress, Ramsay MacDonald impressed the country with his sincerity, when he said: "There can be no war.

"Nay, more, it is absolutely impossible, if you, and we, do our duty in making the peace pact effective. No section of our arms, whether of land or sea or air, can ever again come into hostile conflict."

WHAT MacDonald says about impossibility of war between the United States and Britain would apply, as regards war on a great scale, anywhere on earth, if the United States and the British empire were united in determination to discourage and prevent war.

TO DO that they must be not only the richest and biggest, but the most powerfully protected nations on earth. Back of their words and civilization there must be everything to intimidate the warlike and lawless, including, especially, airplanes, submarines, fast cruisers AND POISON GAS.

COMPETITION for business among mail order houses produces interesting results, including bargains.

But even competition and the effort to please the public can be pushed too far.

Recently Sears, Roebuck, biggest mail order house, and its chief competitor, Montgomery Ward, said they would prepay not only postage but freight, on all merchandise sold.

THE freight on a keg of nails, in many instances would be more than the cost of the nails, which would unduly favor buyers living at a distance. The mail order houses would eventually make the list price of nails include the cost of the freight.

IN ADDITION, with great mail order houses paying freight, absorbing it themselves, the public, including farmers, the most important customers of mail order houses, would become indifferent to freight rates, high or low.

They would not even know what freight rates were.

But it would not be good for the public, since it would necessarily pay freight charges in increased

(Continued on Page Ten.)

PITTSBURGH GIRL SLAIN IN HOTEL, MAN HELD

International News Service.

WASHINGTON, Oct. 9.—A tragedy of jealousy and liquor was revealed early today with the finding of the body of a pretty 23-year-old Pittsburgh girl, strangled, it is alleged, by her sweetheart, in a room in the Hotel Roosevelt.

The girl was Marjorie O'Donnell, an employe of the National Geographic Society here.

Miss O'Donnell, daughter of John O'Donnell, former Pittsburgh newspaperman, now in Oil City, Pa., was herself a newspaper writer, having been club editor and a woman's feature writer on the old Pittsburgh Sun.

Dexter Churchill Dayton, of Kansas City, Mo., was arrested and confessed the crime after he had sobbingly telephoned the room clerk "I killed my sweetheart." When police arrived they found Dayton kneeling beside the bed on which Miss O'Donnell lay dead, with his head on her breast. Dayton was a salesman for the Sun Life Insurance Company here.

Dayton said he was at one time

(Continued on Page Two.)

M'DONALD TAKES UP SEA RUM PROBLEM

By DAVID P. SENTNER
International News Service.

WASHINGTON, Oct. 9.—(INS.)—This was Prime Minister Ramsay MacDonald's last day in the capital before his departure for Philadelphia, New York and Canada.

Although his peace mission was virtually concluded so far as official negotiations were concerned, he held a half-hour's final conference with President Hoover shortly after noon.

DISCUSS DRY LAWS

The British Premier met the President to "mop up" the discussions concerning Anglo-American amity. It was considered likely that the President and the Prime Minister exchanged final views on such subjects as war debts, naval bases and violations of the prohibition law at sea.

Regarding the coming disarmament conference in London it was understood that the two statesmen had reached a complete accord.

PEACE TASK ENDS

With the official publishing of the text of the disarmament invitations, the peace task of the Prime Minister was interpreted as having ended. From now on, his sojourn in the country will be more social than diplomatic.

The Prime Minister and his daugh-

(Continued on Page Two.)

FREE PHILIPPINES, SEN. KING DEMANDS

WASHINGTON, Oct. 9.—(INS.)—The Philippine Islands, an insular possession of the United States since the Spanish-American War, would be granted outright independence under a "surprise" amendment offered by Senator King (Dem.), of Utah, in the Senate today during debate on the new tariff bill. The move threatened to delay tariff action indefinitely.

King insisted that the Senate vote upon the question of Philippine independence, even though administration leaders protested it would take "days and possible weeks" to settle the question.

The proposal for Philippine independence provoked considerable debate with Senator Borah (Rep.), of Idaho, chairman of the powerful Senate Foreign Relations Committee, announcing himself in favor of granting autonomy to the Philippines. Borah, however, said he desired time to "think it over before agreeing to have the United States guarantee Philippine independence."

Senator Norris (Rep.), of Nebraska, insurgent leader, joined with King in demanding a vote on the question of independence. Norris said administration leaders had blocked such a vote for years and that unless a gentlemen's agreement were reached, fixing a definite time for such a vote, he would insist upon the Senate settling the question now—in the midst of the tariff debate.

Lineup for Second Game of World Series

ATHLETICS.	CUBS.
Bishop, 2b.	McMillan, 3b.
Haas, cf.	English, ss.
Cochrane, c.	Hornsby, 2b.
Simmons, lf.	Wilson, cf.
Foxx, 1b.	Cuyler, rf.
Miller, rf.	Stephenson, lf.
Dykes, 3b.	Grimm, 1b.
Boley, ss.	Taylor, c.
Earnshaw p	Malone, p.

Umpires — Dineen at plate, Moran at first, Van Graflan at second, Klem at third.

CHARLEY GRIMM TRIES TO STEAL!

Photo by International Newsreel

GRIMM BEING TAGGED OUT AS HE TRIED TO STEAL SECOND IN OPENER

Grimm tries to steal! Thousands of fans were almost overcome with surprise when the former Pirate, now Cub first beseman, tried to steal second base in the fourth inning of the opener. Slow of foot, Charley was tagged by Bishop, A's second baseman.

Nick and Al Please Fans

WRIGLEY FIELD, CHICAGO, Oct. 9.—Nick Altrock and Al Schacht were on the job early despite the cold weather. The two comedians worked under a big handicap, but they succeeded in making the early birds roar.

The city officials allowed the baseball owners to close two busy streets on which big bleachers have been erected. These temporary streets hold almost a thousand fans.

The new seating section was almost filled at noon. Inside the park are two sets of bleachers that hold about 7,000 fans. These were completely filled before noon.

Hack Wilson hit the top of the left field wall with a line drive in the batting session. The fence is a little deeper than the left wall of Forbes Field.

The shivering fans gave the Cubs a big welcome when they appeared on the field. Ehmke's pitching left Chicagoans in a shocked condition, but the native sons and daughters appear to be coming out of it as

(Continued on Page Two.)

PITTSBURGHER NEW U. S. ENVOY TO SPAIN

WASHINGTON, Oct. 9.—(AP.)—President Hoover has appointed Irwin B. Laughlin, of Pittsburgh, ambassador to Spain.

He has served as charge d'affaires at embassies in London and Berlin and succeeds Ogden Hammond, resigned. At present he is in the United States.

Irwin Boyle Laughlin is a son of Maj. George M. Laughlin and was born in Pittsburgh April 26, 1871. He obtained his Bachelor of Arts degree at Yale in 1893 and was married to Adrian Iselin September 18, 1912. They have three children. He entered the offices of the Jones and Laughlin Company in 1894, and later became treasurer. From 1903 to 1905 he was private secretary to the American ambassador to Japan and quickly began his rise in the diplomatic corps.

BRIBE TRIAL DELAYED BY FALL'S ILLNESS

WASHINGTON, Oct. 9.—(INS.)—The trial of Albert B. Fall, former secretary of the interior, on charges of bribery came to at least a temporary halt today when the aged defendant, who collapsed in court yesterday, failed to rally sufficiently to leave his bed.

Justice William Hitz, advised by counsel at the opening of court of Fall's condition, promptly appointed Dr. Stirling Ruffin, prominent local physician, to make an examination of the defendant in behalf of the court.

Dr. H. T. Safford, Fall's doctor, reported that there was a recurrence of the coughing of blood this morning. Fall's temperature is still up also and his resiliency seemingly

(Continued on Page Three.)

Gene Tunney's Bride Shows Fine Progress

BERLIN, Oct. 9.—(AP.)—Gene Tunney, former heavyweight champion, told the Associated Press today that his wife was progressing splendidly and that no complications had arisen. The former Polly Lauder underwent an operation for the removal of her appendix several days ago.

FOXX SCORING FIRST HOME RUN

ZACH TAYLOR — Zach Taylor, Cub catcher, stands by helplessly and "Bing" Miller, next batter, gets ready to fly out to Cuyler on the next pitch.

"BING" MILLER — Jimmy Foxx, of the Athletics, scoring the first run of the world series on a homer into centerfield bleachers in the seventh inning.

JIMMY FOXX

MALONE, EARNSHAW OPPOSING HURLERS IN SECOND CLASH

	R.	H.	E.
Philadelph 003	3		—
Chicago...000			—

By CHARLES J. DOYLE
Staff Correspondent.

WRIGLEY FIELD, Chicago, Oct. 9.—Another pair of sterling righthanders graced the mound as the Chicago Cubs, champions of the National League, and the Philadelphia Athletics, champions of the American League, clashed in the second battle of the 1929 world series.

Perce (Pat) Malone, of Altoona, veteran righthander of the Bruins, started for the Bruins, while George Earnshaw occupied the mound for the A's.

The Athletics won the first game yesterday, 3 to 1, Ehmke winning the decision over Charley Root.

The game in detail:

FIRST INNING

ATHLETICS—Bishop up. Ball 1, low. Strike 1, called. Ball 2, wide. Strike 2, called. Ball 3, high. Foul behind third. Foul behind catcher. Strike 3. Bishop missed curve ball for the third strike.

Haas up. Ball 1, outside. Strike 1, called. Strike 2, called. Ball 2, outside. Foul behind third. Ball 3, outside. Haas missed curve for the third strike.

Cochrane up. Ball 1, outside. Strike 1, called. Ball 2, outside. Foul behind third, strike 2. Ball 3, outside. Malone and Taylor kicked on the decision. Ball 4, wide. Cochrane walked.

Simmons up. Foul behind catcher, strike 1. Strike 2, swung. Strike 3, called. Simmons was called out on strikes.

CUBS—McMillan up. Strike 1, called. Strike 2, swung. Ball 1, inside. Boley threw out McMillan.

English up. He received a big ovation. Strike 1, called. Strike 2, swung. Foul behind first. Ball 1, inside. Foul into right field bleachers. Foul into right field bleachers. English doubled to left, the ball bouncing against the left field fence.

Hornsby up. Foul behind catcher, strike 1. Strike 2, swung. Strike 3. Hornsby missed low curve for the third strike.

Wilson up. Ball 1, high. Strike 1, swung. Ball 2, outside. Ball 3, outside. Ball 4, wide. Wilson walked.

Cuyler up. Ball 1, inside. Strike 1, swung. Foul to right, strike 2. Foul to right. Cuyler fanned, missing a fast ball.

One hit.

SECOND INNING

ATHLETICS—Foxx up. English threw out Foxx, Grimm making a diving catch.

Miller up. Ball 1, inside. Miller popped to Grimm.

Dykes up. Strike 1, called. Ball 1, inside. Ball 2, inside. Ball 3, inside. Strike 2, called. Foul into left field. Ball 4, wide. Dykes walked.

Boley up. Ball 1, outside. Foul behind catcher, strike 1. Foul behind catcher, strike 2. Ball 2, inside. Ball 3, outside. Foul behind catcher. Foul behind first. Boley singled to right, Dykes taking third.

Earnshaw up. Foul behind catcher, strike 1. Foul behind catcher, strike 2. Strike 3, swung. Earnshaw missed a fast ball for the third strike.

One hit.

CUBS—Stephenson up. Ball 1, inside. Strike 1, swung. Stephenson was thrown out by Bishop.

Grimm up. Strike 1, called. Ball 1, inside. Grimm singled to left.

Taylor up. Strike 1, called. Strike 2, swung. Strike 3, swung. Taylor fanned on a fast ball.

Malone up. Strike 1, called. Ball 1, outside. Foul to left, strike 2. Strike 3, swung. Malone missed a slow ball for the third strike.

One hit.

THIRD INNING

ATHLETICS—Bishop up. Strike 1, called. Ball 1, inside. Ball 2, high. Foul behind catcher, strike 2. Foul behind catcher. Ball 3, wide. Malone and Taylor again protested. Bishop flied to Stephenson.

Haas up. Strike 1, called. Strike 2, swung.

Foul behind third. Ball 1, outside. Haas fouled out to McMillan.

Cochrane up. Ball 1, low. Ball 2, outside. Strike 1, called. Foul behind catcher, strike 2. Cochrane singled sharply to right.

Simmons up. Ball 1, high. Ball 2, high. Ball 3, inside. Strike 1, called. Ball 4, high. Simmons walked.

Foxx up. Ball 1, inside. Strike 1, called. Foxx hit a home run into the left field bleachers, scoring Cochrane and Simmons ahead of him.

Miller up. There was a great demonstration on Athletics' bench as Foxx came in. Strike 1, called. Foul behind catcher, strike 2. Ball 1, inside. Foul behind catcher. Foul to left. Strike 3, swung. Miller fanned on a fast ball.

Three runs. Two hits.

CUBS—McMillan up. Ball 1, inside. Ball 2, inside. Ball 3, high. Ball 4, wide. McMillan walked.

English up. Strike 1, called. Foul behind first, strike 2. Strike 3, swung. English missed a slow pitch for the third strike.

Hornsby up. Foul behind catcher, strike 1. Ball 1, high. Strike 2, called. Line foul to right. Hornsby fanned, missing a curve for the third strike.

Wilson up. Ball 1, high. Ball 2, low. Strike 1, swung. Ball 3, low. Wilson hit terrific foul to deep right, strike 2. Foul behind first. Ball 4, wide. Wilson walked.

Cuyler up. Line foul to right, strike 1. Foul behind catcher, strike 2. Ball 1, high. Foul to right. Ball 2, high. Ball 3, low. Ball 4, wide. Cuyler walked, filling the bases.

Stephenson up. Ball 1, high. Ball 2, inside. Ball 3, inside. Strike 1, called. Strike 2, called. Stephenson flied to Simmons.

SECOND FRAY KEY GAME OF SERIES

By JAMES J. LONG

WRIGLEY FIELD, Chicago, Oct. 9.—It was up to Pat Malone today to put the Cubs back in the world series running or see them bowled over for a second straight defeat that might mean the death of their already crippled chance to win the big title.

Malone was Manager Joe McCarthy's pitching choice to take the mound against George Earnshaw and face the Athletics in the second number of the title set this afternoon, and it was clear that the outcome of the whole series might hinge on the success or failure of Pat's efforts.

IMPORTANT BATTLE

Another setback for the Bruins would put them up against the contract of winning four of the next five games in order to capture baseball's highest honors and the long end of the money, whereas the A's would be required to win only two out of five to keep the world

(Continued on Pagee Twenty-four.)

3 Killed, Many Hurt In Bridge Wreck

BREMEN, Germany, Oct. 9.—(AP.)—Three persons were killed and many injured today, and glass in all windows in the vicinity were broken, when a Kaiser Bridge pontoon exploded. It was thrown several hundred feet into the air, falling on the stern of the motor yacht City of Bremen and crushing it.

Cuban Envoy's Name Sent Before Senate

WASHINGTON, Oct. 9.—(AP.)—The nomination of Harry F. Guggenheim, of New York, to be ambassador to Cuba, was unanimously approved today by the Senate Foreign Relations Committee and reported to the Senate for confirmation.

Immediately After the Game Get Your Sun-Telegraph **WORLD SERIES EXTRA** *Complete Accounts by Charles J. Doyle and James J. Long*

PORTER PROPOSES CONGRESS PLAN TO 'STARVE WAR'

U.S. CONTROL OF ARMS URGED

Pittsburgher Would Deprive Munitions Makers of All Right to Ship Guns, Shells

By WILLIAM S. NEAL
International News Service.

WASHINGTON, Oct. 9.—With talk of peace permeating every section of Washington official life, Representative Stephen G. Porter (Rep.), of Pittsburgh, chairman of the House Committee on Foreign Affairs, today announced that he would seek passage of a resolution "to starve war" by prohibiting shipments of munitions from the United States at the President's discretion.

Embodying a great expansion of the policy now pursued by this government toward Latin America, Representative Porter would place the United States at the head of a movement to restrict traffic in arms throughout the world.

SHIFT TO GOVERNMENT

The resolution, Porter declared, would forever take control of the munitions traffic from the hands of those who make a profit out of it and put it in the hands of the government.

Porter regards Senate investigation into the activities of William B. Shearer at the 1927 Geneva Naval Limitation Conference as a boon to his resolution, although he indicated that it had nothing to do with the mission of Prime Minister MacDonald.

"Developments in the Shearer hearing confirms the opinion which I have held for many years, and only makes me more determined to press my resolution transferring control of the manufacture and sale of munitions of war from the manufacturers to the President, in line with our policy toward Central America and China," said Representative Porter.

The passage of the resolution would be helpful to the national defense, because the President is charged with conduct of the nation's foreign relations and therefore is the best judge of when an embargo on implements of war might be raised.

RESOLUTION'S SCOPE

Amending the law giving the President power to embargo munitions shipments to Latin America and China, the Porter resolution provides:

"That whenever the President finds that in any country conditions of domestic violence or of international conflict exist or are threatened, which are or may be promoted by the use of arms or munitions of war procured from the United States, and makes proclamation thereof, it shall be unlawful to export any arms or munitions of war from any place in the United States to such country in which conditions of domestic violence exist or are threatened, or to countries between which international conflict exists or is threatened, until otherwise ordered by the President or by Congress."

Articles of war banned include: Rifles, machine guns, automatic rifles, projectiles, gun-sighting apparatus, cannon, howitzers, grenades, bombs, land mines, submarine mines, depth charges, torpedoes, bayonets, tanks and armored cars, poisonous gases and acids.

$3,000,000 Lost In Forest Fires

WASHINGTON, Oct. 9.—(AP.)—Damage estimated at more than $3,000,000 has resulted from fire that swept over 842,000 acres of forest lands this season.

The forestry service said this does not take into account damage to young tree growth, watershed protection, and game and recreation values, nor the expenditure of $3,037,300 from the fire-suppression fund. The total number of fires started was reported at 5,719 up to and including October 1.

New Bomber Plane's Flights Success

WASHINGTON, Oct. 9.—(AP.)—Practice flights with the new Curtiss Condor bomber by Maj. Frank H. Coleman, on which he successfully launched bombs weighing 4,000 pounds, are described as satisfactory by the War Department.

The Condor is the new standard bomber of the Army Air Corps and is capable of reaching high altitudes while carrying a bomb of 4,000 pounds. It has a long cruising radius and unusually high speed for its type.

BACK SEAT CONFIDENCE :-: By Quin Hall

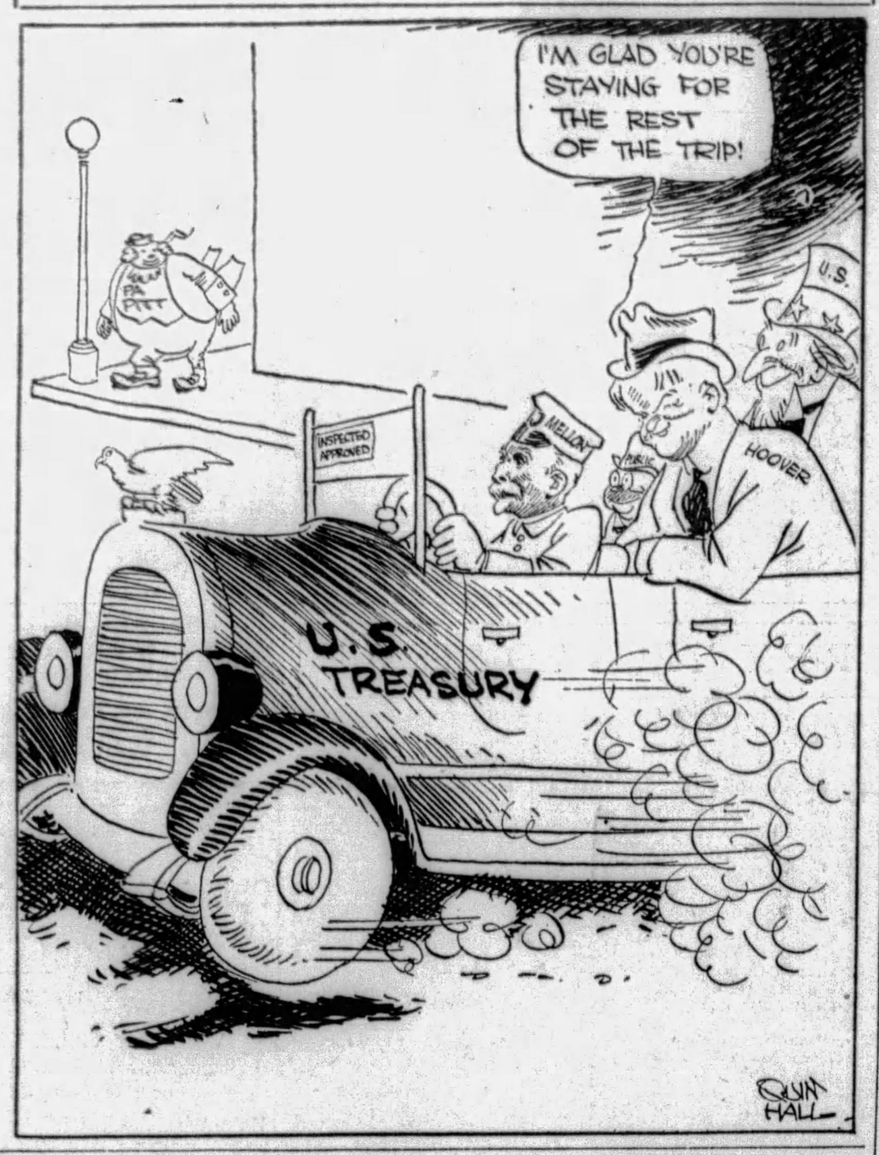

NICK AND AL PLEASE FANS

(Continued from Page One.)

the two clubs prepared for the second struggle.

The Chicago management did not open the reserved seats until almost about noon owing to the cold weather. The choice sections held few fans.

The American Leaguers now have won nine straight world series games from the National League.

A prominent baseball man of the Pacific Coast League, who seems to to be neutral in the matter, says the Heydler circuit is a better balanced league, but he apparently figures that the younger league is often able to do the smarter thing in a world series game.

Connie Mack's trick in pitching Ehmke stands out as one of the boldest in world series history.

If Ehmke had been hammered off the slab the folks of Philly would have sent Connie up the river to keep company with Al Capone.

Slug Tolson had a chance to excell Dick Merrwell yesterday. He had two strikes and three balls in the ninth two out, two on and a homer needed to put the city into a frenzy of delight. And what did Slug do? He put over the Casey act with words and music.

Bill McKechnie hasn't made a trade yet. Bill couldn't get his brethren away from the nineteenth hole to talk business.

Skipper Bill does not indulge in any parties. He sits around, but he won't take anything stronger than tea. Maybe that's the reason he can sign four-year contracts.

Donie Bush had a big day. Bush saw the battle at Wrigley Field and then went to a boxing match. Bush may be getting some pointers for the summer. He has Art Shires on his new club.

Shires isn't getting much of a play at the series.

Bill McKechnie is anxious to land a high-class catcher. Bill almost wept when he saw Mickey Cochrane work yesterday.

Sir Esme Serves Wine at Dinner To Premier

WASHINGTON, Oct. 9.—Following the established custom at formal affairs, wine was served at the British embassy dinner last night given in honor of Prime Minister MacDonald and his daughter Ishbel.

The table service included exquisite crystal for service of both champagne and still wines.

The meun was as follows:

"Consomme a la Chancelifere
Saumon a l'Anglaise Sauce Hollandaise
Selles d'Agneau Roti au Cresson
Salade Carmen Cleris a la Parmesaine
Parfait de Foie-Gras a la Gelee
Bombe a la Diplomate Petits Ateaux
Fondants au Chester."

PREMIER FACES RUM PROBLEM

(Continued from Page One.)

ter, Ishbel, slept an hour later than usual, following a day of intensive entertainment climaxed by a brilliant diplomatic dinner given by Sir Esme Howard, ambassador from Great Britain, at the British Embassy.

Secretary Stimson drove to the British embassy this morning and conferred with the Prime Minister, but neither would say what they talked about. Stimson carried several large envelopes, containing documents, each closed with the confidential seal of the State Department.

Later, Mr. MacDonald, who never went to a university, received the degree of doctor of laws from George Washington University for his devotion to the cause of international peace.

The blue and gold hood marking his new title was placed around his broad shoulders as members of the diplomatic corps, the Cabinet, the Supreme Court and Congress applauded.

IN PEACE HALL

The colorful ceremony took place in memorial continental hall where—appropriate with MacDonald's present mission—the 1921-1922 disarmament conference was held.

"I never attended a university, unfortunately,' said the Prime Minister, with a suggestion of an emotional tremble in his voice.

"I am one of those people who have had to acquire their knowledge in their spare hours. So this is one of the most memorable experiences in my up-and-down life.

"I hope that you will never forget that the finest education comes from toil and saving—not the saving of money, but the saving in time and opportunity.

"You never can acquire anything in this world but by purchasing it by your own efforts. You may attain high position in state or business, but it will never come to you as a gift."

"Let us all cherish education, the education that makes our brain of finer temper, flexible, capable of assimilating knowledge until it becomes ourselves and showing itself in character."

VISITS HOOVER

Immediately after the university ceremonies Mr. MacDonald went to the White House at President Hoover's invitation. He remained in the Hoover study for about half an hour. Afterward he was the guest of the overseas writers at a luncheon in the Press Club.

A joint statement by Mr. Hoover and Mr. MacDonald is expected to be issued before the prime minister leaves Washington tomorrow morning.

"The conferences with Prime Minister MacDonald have been highly successful, and have met all our expectations," Secretary of State Stimson said today in summarizing the extended conversations.

The last official function of the MacDonald visit will be the secretary of state's dinner tonight.

Contrary to earlier expectations, President Hoover will attend the dinner, which will be a "stag" affair.

HOSPITAL ERROR ADMITTED

"Dr. C. W. Trushell erred in not making a more thorough examination of the man," Dr. G. Walter Zulauf, superintendent of Allegheny General Hospital, testified today at the Police Trial Board inquiry into the death of Percy S. Ohl, 45, of Salem, O.

Ohl had been arrested for drunkenness with two companions and died en route to Mercy Hospital after Dr. Trushell, Allegheny General Hospital interne, refused to treat him.

Morgue reports showed death was due to lobar pneumonia. Dr. Trushell said he found the man's pulse normal when he was brought to the hospital, and that he thought Ohl was drunk and a dope addict.

Members of the police trial board complimented Wagonmen John Hooper and David Wolfson, Sergt. Frank Goebler and Cell Sergt. Michael Callan for their efforts to have Ohl treated. The hospital joined the board in its commendation.

LOSES FIGHT FOR HOME

Photo by International Newsreel

MRS. HART OUSTED FROM OLD HOUSE

Mrs. Tillie Hart, New York, looks down at the gaping excavation for a skyscrapper which will replace her house against her will. She defied excavators, housewreckers and subpena-servers for weeks, refusing to leave her 107-year-old home. Finally, the New York Housing Commission declared her property unsafe and she was ousted. It was in the Hart home that Clement Wood wrote "'Twas the Night Before Christmas."

4 Held as Early Morning Bridge Game Bandits

Two women beauty specialists in Central Police Court today identified four young men as those who entered an apartment at 11 Federal street, September 22, and robbed them of $54 cash and $265 in jewelry.

"Four of us were playing bridge at 6 o'clock in the morning," Mrs. Irene Radcliffe testified, her companions being Mrs. Eleanor Brown, who has another apartment in the same building, and two men.

"When I answered a knock on the door, the four men entered, brandishing guns," Mrs. Radcliffe continued. "They turned on the radio for 20 minutes. One of them threatened Mrs. Brown with a blackjack if she did not tell where the money was. They left after taking all our money and jewelry."

Police testified the four had been arrested early last Sunday while attempting to enter a building at Liberty avenue and Twenty-seventh street. Most of the jewelry taken from the two women had been recovered, police said.

The four youths were held for court by Magistrate Thomas D. Jones on charges of robbery and larceny. They are Steve Capelonga, 1632 Colwell street; Thomas Lamantia, 141 Washington street; Angelo Marino, 1611 Bluff street, and Wesley Carothers, 1512 Forbes street.

Ray Sturgis, of 371 Antor avenue, Carrick, apprehended with the other four Sunday, was turned over to the Penn avenue police.

PREMIER FETED AT ENVOY'S DINNER

Gold Braid Formality Reigns At Exclusive Reception Given by Sir Esme Howard

WASHINGTON, Oct. 9.—When a slim young Englishwoman, leaning on the arm of the American under-secretary of state, Joseph P. Cotton, descended the white, winding staircase of the British Embassy last night, it was the signal for the opening of one of the most auspicious occasions in the social history of the nation's capital.

Miss Ishbel MacDonald and her illustrious father, James Ramsay MacDonald, the Prime Minister of Great Britain, were tendered a dinner by his excellency Sir Esme Howard, the British ambassador, and his charming wife, Lady Isabella Howard.

Last night's dinner trascended in social importance any of the brilliant diplomatic functions given to the distinguished visitors thus far.

The dining table was covered with a linen cloth edged with rare Irish lace. Upon this rested the dinner service of heavy silver, encrusted with the British coat of arms. For this state occasion, no china whatsoever was used throughout the meal, the plates, dining untensils and all other table paraphernalia being of solid silver.

STIMSON IN HONOR PLACE

The huge silver plateau resting in the table center carried a shower of pink roses and trailing ferns. Eighteen candelabra lit up the stately hall and threw a golden glow on the diminutive daughter of the Prime Minister. She was as poised and as charmed with all proceedings as the day she arrived in the capital last Friday.

Places of honor at the table were occupied by Secretary of State Henry L. Stimson and Mrs. Stimson. At Secretary Stimson's left sat Lady Isabella and at her left was Prime Minister MacDonald.

Sir Esme Howard had at his right Mrs. Stimson, the wife of the Secretary of State, while Mrs. Charles Francis Adams, wife of the Secretary of the Navy, was at his left.

Ishbel MacDonald, escorted to dinner by Under Secretary of State Cotton, sat eight places removed from the British ambassador, Sir Robert Vansittart, the handsome young secretary of the London foreign office, sat at her right.

Mrs. Ruth Pratt, Congresswoman from New York, accompanied Senator William E. Borah, chairman of the Senate Foreign Relations Committee, at table, with Representative Stephen G. Porter, chairman of the House Foreign Affairs Committee, at her left.

Secretary of the Navy Adams sat at the right of Mrs. Stimson and Mrs. Ruth Bryan Owen, daughter of the great commoner and Representative from Florida, was escorted by the Irish Free State Minister Michael MacWhite.

MRS. GANN IN GOLD

The 10 o'clock reception was attended by more than 500 guests. Prominent were Vice President Curtis and his sister, Mrs. "Dolly" Gann and Mrs. Alice Roosevelt Longworth.

Mrs. Longworth, who has delighted Washington with her whims for years, appeared unexpectedly at the reception, although she had received an invitation to the dinner but had declined it.

Mrs. Gann was all in gold, a gold-colored velvet creation having an extensive train and with this she wore gold slippers and her necklace and earrings of precious jade and pearls.

LINDY FINISHES EXPLORATIONS, FLYING HOME

Scientists' Party Finds City Hitherto Unknown; Flier To Reach Miami Thursday

MIAMI, Oct. 9.—(AP.)—Col. Charles A. Lindbergh's plane, returning to Miami from Belize, British Honduras, was in flight at 12:30 p. m., Pan-American Airways base announced.

The Miami station said it had heard the radio operator of the Lindbergh plane talking with Cozumel while in flight. It is presumed Col. Lindbergh left on schedule at 11 a. m., and will stop for the night at Cozumel or Fort Morales, Mexico.

ENDS EXPLORATION

BELIZE, British Honduras, Oct. 9.—(AP.)—Col. Charles A. Lindbergh today brought to a close his explorations of the Yucatan Peninsula for ruins left by the ancient Maya Indians when time and early enemies wiped them from the Mexican terrain.

In three days flying over Yucatan, Campeche, Quintana Roo, and parts of British Honduras and Guatemala, Col. and Mrs. Lindbergh and two scientists of the Carnegie Institute discovered one city hitherto unknown to science, and found strong indications of existence of another.

SEEKS OTHER RUINS

Leaving here today, en route to Miami, Fla., the aviator planned a final reconnaisance along the East coast of Yucatan and over Cozumel Island, where it is thought still other ruins as yet unlocated may exist. He expected to put in somewhere along his route tonight, arriving at Miami late Thursday.

Col. Lindbergh and his party landed at Belize at 6:25 p. m., after completion of the third stage of his exploration tour, flying far into the interior of British Honduras and Guatemala and making, in all, three stops, one at Lake Yaxha for ground study, at Flores to call on the governor of Peten province, and at a little key on the coast for a field lunch.

FIND REAL RUINS

In the course of the afternoon the party aboard the plane sighted their first undeniable ruins, those seen Sunday being open to question until proved by a land party. Five massive white pillars, believed never to have been seen before by white men, were sighted near Tical, Guatemala, in the midst of the jungle there.

Dr. Oliver Ricketson, of the Carnegie Institute, who has accompanied Col. Lindbergh on his exploratory tours, will remain here when the big Sikorsky plane leaves today for Cozumel and Miami, but Dr. A. V. Kidder, chief of the Carnegie Institute archaeological department, will continue northward with him.

EUROPE WARY OVER PARLEY

International News Service.

Official issuance of invitations to the proposed five power naval limitation conference in London was followed today by expressions of skepticism in some countries.

There are indications all the invited powers will accept, although some acceptances may contain reservations.

A spokesman for the Italian government expressed doubt the conference would produce the results expected from it.

The Spanish government is piqued over not receiving an invitation, according to a statement made to International News Service in Madrid.

Premier Briand, of France, intimated France would accept the invitation, although the cabinet would debate the matter before taking any official decision.

There is optimism in London and Washington, while Japan is expected to follow a policy acceptable to the western powers.

There were rumors of secret negotiations between France and Italy, but they were denied officially to International News Service in Paris.

On the other hand, it was stated in well-informed circles in London it might be well for France and Italy to get together before the conference to compose some of their divergent views.

Brewers Expect Sensible Solution

CHICAGO, Oct. 9.—(AP.)—The 25 brewers organized as the Associated Producers of Cereal Beverages closed their first annual meeting today by going on record "to leave the prohibition problem to the public and the alley brewer to the prohibition department, feeling that the public sooner or later will demand a sensible solution."

WILL IT BE YOU?

Someone will get a fine job today.

MALE

Draftsmen wanted, first class structural detailers.

Barge riveters, electric arc welders and caulkers.

Window trimmer and card writer.

FEMALE

Local store has openings for several high-grade coat saleswomen.

Girl to help with upstairs work and children.

Girl for light housework, small house; small family.

Turn Now to Help Wanted Ads. See These Complete and Others.

Secret Bride

Photo by Wide World

MISS AMERICA AT HOME

A secret bride, the Miss America of 1928 shuns beauty conquests today for the kitchen and dishes of her neat home. Now she's Mrs. Harold White, of Montreal, Canada, nee Ella Van Hueson, and hubby insists she's the ideal wife.

GIRL STRANGLED IN CAPITAL

(Continued from Page One.)

employed by the Interstate Commerce Commission, but resigned.

Miss O'Donnell shared an apartment here with her two sisters.

Physicians declared the girl had been killed some time yesterday afternoon or evening. It was 3 a. m. today when Dayton telephoned the hotel clerk, and presumably he had been in the room stupified by liquor since killing the girl. There were empty liquor bottles in the room.

MAN PLANNED SUICIDE

The girl was dressed in an evening gown but her shoes and stockings were off as she lay on the bed. Her face was beaten and finger marks were on her neck. Apparently the murderer had placed her in a "comfortable" position on the bed.

A note written by Dayton and found by the police read in part:

"I am going to kill my sweetheart and then myself. I know I love her—without her love I cannot live.

"We have both deceived each other and hurt one another. Now the liquor is wearing off. I shall begin drinking again and get up enough courage to kill myself."

QUARRELED—JEALOUSY

Police found a pistol fully loaded and a box of cartridges under the mattress which the man had intended to use on himself, he told them. Dayton, police say, told them he had registered at the hotel Monday morning and met the girl later by appointment.

They had a few drinks and began quarreling about attentions the girl had been receiving from another admirer.

Dayton said Miss O'Donnell had taken only a few drinks and she fell asleep on the bed. He then seized her throat and strangled her. Marks on her knees and body showed she fought for her life. He said he had not relaxed his hold on her throat until he was sure she was dead. Then began his lonely vigil.

DAYTON ASKS FOR PRIEST

In a cell at the District jail this morning, the youth seemed sober. He still was dressed in his dinner clothes and there were blood spots on the shirt front. He asked for a priest.

"I have nothing to say," he replied to questions asked by reporters. "A lawyer? I don't need one."

The couple registered at the Roosevelt Hotel shortly before noon Monday as "J. H. and R. C. Burton, of Baltimore," the police learned. Monday night they went out to a party dressed in evening clothes and hotel attaches told the police Dayton was "very drunk" when they returned at a late hour. Nothing more was heard of them until Dayton gave notice of the killing.

PLANNED FALL WEDDING

Miss O'Donnell left Pittsburgh two years ago. She procured employment with the National Geographic Society.

Several months ago Miss O'Donnell visited Pittsburgh friends, when she told them she planned a fall wedding.

Born in Pittsburgh, she attended school here, later going to Ursuline Academy and Seton Hill College. Her sister, Miss Catherine O'Donnell, lives in Washington.

Miss O'Donnell spent most of her life in Pittsburgh. Her mother having died when she was young, a grandmother, living in Wilmerding, reared her.

SUBMARINE ABOLITION UNLIKELY

France, Italy, Japan Due To Oppose Anglo-American Plan to Junk Such Craft

By JAMES T. WILLIAMS JR.

WASHINGTON, Oct. 9.—Total abolition of submarines has been agreed to by Great Britain and the United States subject to conference with other naval powers. But the total abolition of submarines appears to be in the dim and far distant future.

Neither President Hoover nor Prime Minister MacDonald seriously expects, however, that France, Italy or Japan will join in such an agreement when it is proposed at the coming five-power conference in London.

WOULD LIMIT SUBS

Apparently the purpose of including this proposed agreement in the agenda for the coming conference is to encourage the other participating powers to join with Great Britain and the United States in an agreement to limit submarine tonnage and rigidly restrict the use of the submarine in war against merchant ships.

It was Lord Lee, of Fareham, a member of the British delegation to the Washington conference, who entered on behalf of his government a plea for abolition of submarines. He argued that these vessels were ineffective in attack upon men-of-war and that they were chiefly used in warfare against merchant ships.

But the United States, France, Italy and Japan opposed his plea at that time and refuted his argument by showing that the German submarines early in the great war constituted a serious menace to the British great fleet and actually sank a number of British cruisers.

ASKS ABOLITION

Lord Lee undertook to reason that because Germany's submarine warfare was conducted ruthlessly and in violation of all the rules of war, that therefore the total abolition of submarines was desirable.

The representatives of the opposing powers pointed out that it was equally possible for an army to violate the rules of warfare in the ruthless use of the bayonet, the rifle or the airplane, but that this ruthlessness did not constitute an argument for the abolition of the bayonet, the rifle or airplane.

Furthermore, the American delegation demonstrated that German submarine operations off the American coast were conducted without violating the rules of warfare. In fact, 80 per cent of the merchant vessels which German submarines attacked off the American coast were given proper warning and ample time allowed their passengers to escape.

WANT FULL ACCORD

Although the British plea for the total abolition of submarines received no support at the Washington conference from the other participating powers, the United States, in conversations leading up to the Geneva conference has since withdrawn its opposition upon the condition that the abolition is agreed to by all other naval powers.

This was done, doubtless in the hope of encouraging an Anglo-American agreement limiting cruisers, and also in the hope that listing this proposal upon the agenda of the Geneva conference would induce France, Italy, and Japan to participate. Although Japan joined Great Britain and the United States at Geneva, France and Italy remained away.

CONDITIONAL TERMS

Assurances that all the four powers invited to the London conference would accept were received by Great Britain before the formal invitations were issued. It is safe to assume, however, that the acceptance of France, Italy and Japan have been conditioned upon their notification that any of the discussion of the total abolition of submarines at that conference will be highly academic.

Having made this radical proposal with the approval of the United States, the British government will be in a better position to negotiate, with France and Italy in particular, regarding the limitation and possible reduction of submarine tonnage than if the proposal had not been made.

Epstein Statue Covered With Tar and Feathers

LONDON, Oct. 9.—(AP.)—Jacob Epstein's statue, "Rima," center of many fights in artistic circles since its erection in Hyde Park in 1925, was found this morning covered with tar and feathers.

The memorial to W. H. Hudson, the famous naturalist, was once disfigured with green paint shortly after its unveiling.

The memorial, hidden in what is known as birds' sanctuary, is "expressionistic" in character. The figure in the panel was inspired by the fairy-like Rima of "Green Mansions," but newspaper critics at the time declared that it was a "superstitious, brutal-looking figure with queer anatomy." Controversy over the memorial raged for some time.

STORY OF CULT SHAKEN IN BURIAL OF YOUNG 'PRIESTESS'

EMBALMING FIXED AT 90 DAYS AGO

Druggist Identifies Girl's Foster Mother as Buyer Of Herbs, Spices and Oil

International News Service.

LOS ANGELES, Oct. 9.—New light was cast on the weird burial of Willa Rhoads, 16-year-old priestess of "The Great Eleven" cult, today when detectives declared that the ointment with which her body was supposed to have been embalmed in 1926 was actually purchased less than 90 days ago.

The herbs, spices and olive oil that were to preserve the young girl's body until its promised resurrection were purchased from J. L. Freedman, druggist, who told police that he concocted the mixture at the request of Mrs. Martha Rhoads, foster mother of the dead girl.

At the county jail Freedman is said to have readily identified Mrs. Rhoads.

Freedman's statements, according to authorities, throws considerable doubt on previous statements by cult members that the girl had been buried since February, 1926, under the bedroom floor of a Venice (Cal.) bungalow, where it was dug up last Sunday morning.

Mrs. May Otis Blackburn, head of the religious order, still refuses to consent to burial or cremation of the body.

"Willa Rhoads will live again," said the woman, who states that the girl will be resurrected with the coming of "the White Messiah" and the blowing of the "Seventh Trumpet of Gabriel."

Police are still searching the Santa Susana hilltop for bones of possible human cult ritual victims. The search centers about the graves of two sacrificed mules that were slain, according to narratives, as naked dancers frolicked about the hilltop.

HER COURT COSTUME

Photo by International Newsreel

EUNICE PRINGLE ON WITNESS STAND

Eunice Pringle, dancer, on witness stand in Los Angeles, admitted she had worn a less flashy costume in courtroom, where her suit charging Alexander Pantages, retired theater owner, with attack is being heard.

WITNESS LAYS PERJURY PLOT TO PANTAGES

Surprise Testimony Declares Theater Magnate Sought To 'Frame' Dancing Girl

International News Service.

LOS ANGELES, Cal., Oct. 9.—As the crowded courtroom sat spell-bound, John Sheridan, theatrical man and surprise prosecution witness, today swore that Alexander Pantages, millionaire showman, had asked him to commit perjury in his behalf.

Sheridan testified he had agreed to lie on the witness stand as to Pantages' alleged attack on Eunice Pringle, 17-year-old dancer.

Sheridan declared he was to have told of being in the little conference room of Pantages' suite of offices at the time the girl said she fought for her honor there.

Appearance of Sheridan, whose name had not hitherto been even remotely mentioned in the case, was particularly dramatic. He took the stand after the prosecution had requested a short recess when the trial was resumed this forenoon.

The witness was questioned by District Attorney Buron Fitts.

LODGE OPERATOR

The witness said he now operates a lodge near Ramona and before that he had been in the theatrical business.

"Do you know Alexander Pananges, the defendant?" asked Fitts.

"Yes, I have known him off and on for the last 15 years."

"I direct your attention to September 22, 1929. Did you on that day see Pantages?"

"Yes, I saw him at Shreve and Shreve's office in San Diego."

"Did you talk with him?"

"Yes. No one else was present, either. I talked to him about his present state."

"Tell the jury about the conversation."

"Pantages asked me if I would testify that I was in the room of his office on August 9, (the date of his alleged attack on the young dancer). I told him I would do all I possibly could to help him."

"What did Pantages tell you?"

"He told me of incidents in the room on August 9."

Defense attorneys vigorously objected to Sheridan's testimony. They succeeded in having the last answer stricken out.

FITTS PRESSES QUERY

Fitts then framed the question "What did Pantages tell you to testify to at the trial?"

"That I was in his office on August 9, that the girl came in, that I saw her in the position of straddling the door, that is, one hand on the optside and one on the inside, that I left the room for a minute and then when I returned I found her in that position."

"What did you say to that?"

"I told him I would do all I possibly could."

"Was that story you were to tell true or false?"

Over the objection of the defense, the witness replied:

"It was false."

Throughout Sheridan's testimony Pantages was extremely nervous. At almost every answer he leaned over and whispered in the ear of Defense Attorney H. L. Geisler.

FALL, INVALID, LIMPS TO TRIAL

Photo by International Newsreel

FALL, FORMER SECRETARY OF INTERIOR, HELPED TO COURT ROOM FOR BRIBERY TRIAL

An invalid, Albert B. Fall, former secretary of the interior, is assisted to and from Criminal Court, Washington, where today his trial on a charge of accepting a bribe from Edward L. Doheny in leasing of naval oil reserve was postponed because of his illness.

COAL POLICE CASE DELAY REFUSED

3 Freed of Borkowski Murder Must Face Manslaughter Trial Monday, Judge Rules

Judge H. H. Rowand today refused to postpone the trial of three coal and iron policemen charged with involuntary manslaughter in the death of John Borkowski, farmer-miner, of Tyre. The case is listed for trial Monday.

Attorney Charles B. Prichard, who presented the petition for postponement, argued that an injustice would be done the defendants if tried at this time, because of the feeling over their acquittal on murder charges 10 days ago.

FEARS JURY BIAS

"Jurors knowing that the jury which acquitted these men was censured and discharged, might hesitate to render a proper verdict," declared Prichard.

"Pamphlets have been distributed bearing on the Borkowski case and a radio speech was scheduled last night by a radical labor leader, as instances of the state of the public mind."

"The situation would not change in three months or a year," commented Judge Rowand. "The public and the newspapers will talk about the case and labor bodies will send out letters."

TWO STILL IN JAIL

"Agitation will be kept up for five years," declared District Attorney S. H. Gardner, opposing the motion. "Last spring when agitation in the Borkowski case was before the Legislature, I consented to postpone the trial until fall but I see no reason for further postponement now."

The court dismissed the motion.

Walter J. Lyster, one of the defendants, is at liberty under bail. The other two, Harold P. Watts and Frank Slapikis, are in jail.

FLAG WINNERS FINISH TOUR

NEW YORK, Oct. 9.—Fresh from a triumphant three-and-a-half months' tour of the globe, four happy young Americans will return to these shores today. They are the high school students who were declared with national champions in the country-wide flag contest of the United States Flag Association.

Bringing the greetings of the youth of all the nations they visited, to whom in turn they had conveyed the good will of the Youth America, they will arrive on the S. S. George Washington, New York, through Mayor Walker, will welcome them home.

The quartet is composed of Mary McGonigal, of Troy, N. Y.; Robert L. Sullivan of Syracuse; Alma Groves, of Byromville, Ga., and Merle Clarke, of Saulte Ste. Marie, Mich. Since June they have crossed three oceans, visiting the Hawaiian Islands, the Philippines, Japan, China, the Malay Peninsula, India, Egypt, and all of the capitals of Europe.

They were received by dignitaries everywhere. In Rome they had an audience with the Pope, who blessed the American flag and a high school flag carried by young Sullivan.

The parents of all four have come to New York to greet them.

APPEAL HEARD IN FAGAN CASE

The Supreme Court of Pennsylvania yesterday heard arguments in the appeal of the Pittsburgh Terminal Coal Corporation from a verdict of $5,000, subsequently accepted at $3,000 on a stipulation of the Court of Common Pleas, awarded P. T. Fagan, president of District No. 5, United Mine Workers, for false arrest. Fagan alleged that coal and iron police arrested him without warrant June 1, 1927, in front of the Wabash Building when new employes, to take the places of striking miners, were being transported to Coverdale.

Other appeals, arising in Allegheny County, argued before the Supreme Court, were: Peter Pido, et al., appellants, vs. First Slavish Roman Catholic Greek Rite Church of Clairton; Joseph Bluestone, appellant, vs. Aaron DeRoy, et al.; Teresa Talarico vs. Baker Office Furniture Company, appellant. The appeal of the administrator in the Kaminsky Estate was remanded to the Superior Court.

The Supreme Court heard arguments on these appeals, arising in Western counties: L. B. Ashcom, et al., vs. Borough of Westmont, appellant, Cambria County; Wesley J. Stiffler, et al., appellants, vs. Pennsylvania Coal and Coke Company, Cambria County; County of Butler vs. Pittsburgh, Harmony, Butler and New Castle Railway Company, appellant, Butler County; Conemaugh Iron Works Company vs. Delano Coal Company, Inc., appellant, Indiana County.

WALKER 'LOAN' BOOMERANG

NEW YORK, Oct. 9.—(AP.)—Branding as an "absolute falsehood" the story of a $2,000 loan to Mayor James J. Walker by the management of the Central Park Casino, Jack Cohen, the reputed informant, today brought the names of former Gov. William Sulzer and Alan Fox into the controversy.

The story of the alleged loan was told in the form of an inquiry by former Police Commissioner Richard E. Enright, mayoralty candidate of the Square Deal party, who named Cohen as his informant.

Cohen, former house detective at the Casino, in a statement said Sulzer sent for him about six weeks ago and said he wanted him to meet a "big shot" in the Republican party by the name of Alan Fox, who, he was told by Sulzer, was backing Enright's campaign.

He said Fox asked whether they couldn't "hang something" on Mayor Walker, declaring "this is the political season and the pot must be kept boiling." Cohen said he told Fox he knew nothing about Mayor Walker at the Casino, having only seen him there once for a half hour at lunch.

Sulzer was impeached as governor in 1913. Fox, an attorney, was one of the original Hoover-for-President men in New York state.

Mexican Political Party Leader Slain

MEXICO CITY, Oct. 9.—(AP.)—Dispatches to Excelsior from Tampico today said Aurelio Celis, president there of the Anti-Re-Election-ist party, which is supporting Jose Vasconcelos for the presidency, was killed when attacked by political opponents.

Concepcion Hernandez, another leader of the party, was wounded seriously in another and unexplained attack.

Bus Replaces Old Mine Camp Coach

LEADVILLE, Col., Oct. 9.—(INS.)—This remaining outpost of the roaring mining camps of the old West has gone the way of all modern civilization.

The last stage coach, operated by John Mitchell, one of the few old-timers of the romantic 50's left, sold his horse and retired the other day.

A new motorbus was substituted for the ancient stage coach.

Hunters to Put Roars Of Jungle in Talkies

CHICAGO, Oct. 9.—(AP.)—An African expedition having for its purpose the putting of lions, tigers and other jungle beasts into the talkies, will sail from New York November 2 under the patronage of George B. Dryden, former president of the Chicago Athletic Association. Accompanying Dryden will be his son, Eastman, and Mr. and Mrs. Martin Johnson, who already have transplanted African animal life to the silent screen.

In addition to sound, the pictures will be in colors.

May Amputate Hand Of Noted Explorer

HONOLULU, Oct. 9.—(AP.)—Private advices from Sydney, Australia, say Dr. Paul Withington, anthropologist and explorer, suffering from septicemia, has reached that city and that amputation of his left hand may be necessary.

Dr. Withington, former Harvard athlete and now a resident of Honolulu, contracted the poisoning while working as a member of the scientific expedition of Dr. Stanley D. Porteus in Northwestern Australia.

Fatter Groundhogs —And a Hard Winter

PHILADELPHIA, Oct. 9.—(AP.)—The groundhog is fatter than usual; the polar bear's fur is heavier; the prairie dog's houses are higher. Therefore it is concluded at the zoo that it is to be a tough winter with much snow.

Bail Refused Man In Bank Swindle

WELLINGTON, New Zealand, Oct. 9.—(AP.)—A. B. Crouch, who is alleged to have obtained $150,000 from a bank in Temple, Tex., many years ago, was remanded a week today because his extradition papers had not arrived and bail was refused.

He was arrested September 25 at Helensville, and at first granted bail. He is charged with forging bills of lading against the Temple Bank.

England's Warships Again in Dardanelles

CONSTANTINOPLE, Oct. 9.—(AP.)—The first British warships to go through the Dardanelles since the Allies evacuated Constantinople in 1922, anchored today near Gallipoli. Officers and men will visit the cemeteries and battlefields.

The flagship Queen Elizabeth, which took part in the Dardanelles fighting, the airplane carrier Courageous and three destroyers are bringing Admiral Sir Frederick Field, commander of the Mediterranean fleet, to pay the British Navy's first visit to the Turkish republic.

NO DRINK, FLAG NOT FLOWN

CHICAGO, Oct. 9.—(AP.)—The reason no American flag fluttered from the steel skeleton of the Board of Trade today was the Eighteenth amendment to the Constitution.

The flag was to have been hoisted yesterday, marking the placing of the last beams in the structure. Henry A. Rumsey, broker, clubman and chairman of the building committee, watched for hours yesterday for the flag to rise.

A workman came to tell him all was in readiness and that the men were waiting for the drinks. Mr. Rumsey wanted to know what drinks.

"Just before the flag is raised, the firm always sends up a round of drinks for everybody," the workman said. "The men wouldn't think of raising the flag without the usual toast."

"You go back and tell them that this time the flag goes up without drinks," said Mr. Rumsey. "There's a law against it. I'll send up coffee and sandwiches, but I'll certainly be no party to breaking the prohibition law."

The workman went back and reported. Mr. Rumsey went back to his window to watch. Dusk settled upon the city. Word came back that without drinks there would be no flag.

There were no drinks. And when the sun arose this morning there still was no flag.

Russia Produces First Talkies In Leningrad

LENINGRAD, Oct. 9.—(AP.)—The first talking motion picture theater in Soviet Russia has been opened here. All apparatus and equipment of Soviet manufacture and the production was said to be on a par with similar American and European films. Engineer Shorin, who invented the mechanism, said the Soviet government intended to produce within the next two or three years talking movies to the value of 100,000,000 rubles (about $50,000,000).

TARIFF LOBBIES FIRST IN QUIZ

WASHINGTON, Oct. 9.—(AP.)—The Senate lobby investigating committee probably will meet tomorrow to organize and map out a course for its tremendous job.

Senator Caraway (Dem.), Arkansas, chairman, has announced that first attention will be given to the activities of those seeking to influence the pending tariff measure.

The chairman also desires to confine the inquiry to those organizations and individuals who are actually engaged in attempts to influence legislation, without touching the other group, for the time being, which is engaged solely in the field of propaganda.

FALL'S ILLNESS DELAYS TRIAL

(Continued from Page One.)

is gone. Only in the pulse was there any improvement at all.

"He is a very sick man," Safford said.

The report of the doctor will be made tomorrow.

This may mean the end of the case. The jury that is hearing it is locked up, and there is little likelihood Justice Hitz will keep them incarcerated for any time over a day or so if Fall cannot appear.

DOHENY CASE PENDS

This termination of one of the last of the criminal cases growing out of the oil scandals of the Harding administration was presaged yesterday during the afternoon session when the ex-cabinet officer began coughing blood. Dr. Safford ordered that he be removed to the hotel at once, and so advised the court.

Fall is specifically charged with having accepted a $100,000 bribe from E. L. Doheny, California oil magnate, in exchange for a lease of the Elk Hills naval oil reserve.

There is still pending a similar bribery charge against Doheny, who has been in court daily waiting to appear as a witness in the Fall case. In legal circles doubt is expressed that Doheny will ever be brought to trial if the proceedings against Fall collapse.

Exploration Yacht Arrives at Bermuda

HAMILTON, Bermuda, Oct. 9.—(AP.)—The yacht Illyria, owned by Cornelius Crane, arrived in Bermuda yesterday from Gibraltar, en route for Gloucester, Mass. The Illyria is returning from a cruise of several months among the islands of the Pacific as part of the Crane Pacific expedition of the Marshall Field Museum, Chicago.

Kline Urges Light Jubilee Observance

Mayor Charles H. Kline today issued a proclamation urging citizens to observe "Light's Golden Jubilee," from October 21, to 26, in commemoration of the fiftieth anniversary of the invention of the incandescent light and in honor of the inventor, Thomas A. Edison.

CANADIANS MAY STOP RUM LEAK

OTTAWA, Oct. 9.—(AP.)—Refusal of customs clearances for liquor shipments for the United States is foreseen by government officials here who profess to know the attitude of Premier McKenzie King and his cabinet.

Although there was no announcement regarding the subject at the close of a meeting of the cabinet yesterday, these officials said they believed the ministry had definitely decided in favor of refusing the permits.

"There has been a difference of opinion in the cabinet," one official said, "but no definite split on the subject." He added that the premier was among those who favor the ban on liquor clearances.

He said some ministers were of the opinion that refusal of clearances would not stop the flow of liquor across the border, but were willing to give the plan a trial.

Bellevue Mission Circle to Meet

The Women's Missionary Society, Bellevue Presbyterian Church, will meet at 2 p. m. tomorrow in the home of Mrs. C. M. Husband, 624 Cliff street, Bellevue. Mrs. Paul Geer will conduct devotional services. Mrs. T. M. McDowell and Mrs. J. C. Denslow will read papers, respectively on "Our Work in the Southern Mountains" and "Siam."

Street Opening Project Approved

Council has approved ordinances for the opening and widening of Horace street and authorizing an agreement between the city and Allegheny County for the use of that thoroughfare in connection with a proposed ramp from the north approach of Liberty Bridge to the Boulevard of the Allies.

Alice White, Film Star, Betrothed

HOLLYWOOD, Cal., Oct. 9.—(INS.)—Alice White, petite film star, today announced her engagement to Sidney Bartlett, New York stage actor, now in pictures. The marriage she said, will take place after January 1.

AFTER THE REIGN OF TERROR IN CANON CITY

Photo by International Newsreel

CONVICTS EATING FIRST MEAL IN 36 HOURS AT COLORADO PENITENTIARY

Convicts milling about in the exercise yard of the state prison at Canon City, Colorado, a few hours after the convict reign ended. Note the convicts eating their first meal in 36 hours.

Crystal Ball Fails Seer; But He Sees Workhouse

"Look into your crystal ball and tell me if you can see the workhouse," said Assistant District Attorney Charles Jarrett to Prince Rajah alias Price Rodgers, Negro, 32, of 2050 Center avenue, when the latter was on the witness stand being tried for fortune telling, before Visiting Judge M. Ward Fleming, of Jefferson County, in Criminal Court.

The Negro, posing as a Hindu mystic, said he could not see it, but a few hours later he could, because that was where Judge Fleming sent him for 60 days after the jury had returned a verdict of guilty.

Not only the crystal ball, a glass affair about the size of a baseball, but a quantity of "mystic charms" and several layouts formed part of the evidence in the case, seized by the city detectives. Rodgers had cards printed on which he claimed to be born with remarkable hypnotic powers, but when asked to explain the elaborate language in which they were worded, and define psychic astrology and similar terms, he blandly told Attorney Jarrett that "You could not understand that because you are a Christian."

Rodgers claimed to be a Mohammedan.

New Films Take Speech, Action Separately

TORONTO, Oct. 9.—(AP.)—One of the newest developments in sound pictures enables a "speaking" actor to remain silent during the filming, and then retire to an accoustically perfected room to speak his words. His speech later is copied into the picture so that it seems simultaneous with the action.

This is one of dozens of sound movie developments of the past six months described to the Society of Motion Picture Engineers in the progress committee report.

"There has been further progress in voice doubling," says the report, "so that it can on occasion be done to a very high grade of perfection, but a public reaction has developed against it. The practice is therefore being rapidly discontinued.

"A somewhat related method if very promising, which involves recording the sound and scene with the same actors, but at different times. This method makes it possible to do the recording in acoustically proper rooms without confusion of lights and camera. The method is to do the sound recording first and then to do the photography by interlocking cameras with a playback device. There promises to be an expanding use of this method particularly in musical numbers."

The report says non-inflammable film appears by patent records to be under process of standardization.

City to Purchase Property for Pool

Council has affirmed an ordinance authorizing payment of $3,500 to Philip D. Kramer for a lot 45 by 100 feet adjoining Warrington Avenue Playgrounds to provide a site for a swimming pool.

City Approves New Boardwalk

Construction of a boardwalk on Louisana avenue, Nineteenth Ward, has been ordered by Council upon the request of Mrs. W. E. Woolgar.

Candle Ignites Cokeburg Girl's Dress

CHARLEROI, Oct. 9—Mary Rufish, 13, of Cokeburg, is suffering from burns about her right arm and face which resulted when a candle ignited her clothing while she was working in the cellar of her home. She was treated by a Cokeburg physician. The girl's screams attracted her mother, who beat out the flames.

Counterfeiter Loses Plea for New Trial

Federal Judge Nelson McVicar in an opinion refused the motion of George Drana, of Webster avenue, formerly of Brooklyn, N. Y., for a new trial. He was convicted at the Erie session of court for conspiring with Michael Villa, Pittsburgh, to possess and pass counterfeit money. Villa, who did not appeal, is under a penitentiary sentence. They were arrested July 8 in Woods Run after a number of spurious notes were passed on storekeepers.

RIVER PAGEANT PLANS ON AIR

Four radio addresses will be given tonight over Pittsburgh broadcasting stations to stress the importance, from a historical and business standpoint, of the Ohio river celebration to be held here on October 17 and 18.

Raymond V. Kenny of the Chamber of Commerce and member of the Pittsburgh General Committee of the celebration, as chairman of the speakers, will talk at 6 o'clock tonight from station KDKA. Other speakers will be William Bradford, of the Bell Telephone Company, at WCAE at 8:35 p.m.; Capt. William B. Rodgers, of Rodgers Sand Company, at WJAS at 7 p. m.; Frank Harper, Chamber of Commerce at KQV at 6:20 p. m.

The campaign will continue through Saturday. Broadcasts pertinent to the celebration activities will continue from KDKA through next Wednesday. Five members of President Hoover's cabinet, two governers and five executives of America's largest railroads will be present at the banquet in the William Penn hotel, on October 17, when the celebration will officially begin. Secretary of War James W. Good, head of the department which canalized the Ohio at the cost of $200,000,000 after more than 50 years of work, will be the principal speaker.

The various committees, of which Alexander W. Dann, president of the Pittsburgh Coal Exchange is general chairman, met yesterday to discuss plans for the banquet. J. Frank Tilley, in charge of reservations expects an attendance exceeding 1,200.

James Francis Burke, who is to be toastmaster, is in Washington where yesterday he conferred with the Cabinet members who will attend.

RADIO EXHIBIT AT SPEAR'S

A historical exhibit depicting the progress of radio receiving sets for the past 25 years is an interesting attraction at Spear's radio show, being held all this week at the Penn avenue Spear store.

Twenty-three early original models are on display, including those from Germany, South America, England and the United States. This display tells at a glance the tremendous refinements made in the science and art of radio receiving sets.

The sets includes early Marconi receivers, German wavemeters, United States Navy receivers by De Forest, Massie's first receiver and many others.

In the demonstration of the R.C.A. photo-radio, an instrument which sends and receives photographs by radio, both transmitter and receiver are shown, so the visitor on one side of the booth may see how a picture would be transmitted and then by stepping to the other end of the booth may note the simultaneous printing of the received picture.

The radiotron bombarder, which removes all residual gas from a radiotron after it has been evacuated by the mercury pump, is another interesting attraction. There also is on display a big 100 kilowatt water-cooled tube, valued at thousands of dollars. This is the type of tube used by the big broadcasting stations.

There is a $10,000 model RCA radiola apartment which shows a complete multiplex antennae installation, an amazingly simplified type of radio installation, which will be more common in the future than at present. By the installation of one aerial 100 radio receivers can be served.

The show continues all this week and is open in the evening.

Cinders Promised For Ingram Street

Council has asked Director Edward G. Lang, of the Department of Public Works to make the roadways passable by spreading cinders on Ingam street from Stayton street westwardly and on Highwood street from Brighton road to Stayton street.

Director Lang Asked To Rebuild Steps

Director Edward G. Lang, of the Department of Public Works, has been asked by Council to comply with a request from Elmer J. Fritz, of 106 Fountain street, for repairs to steps along Hemlock street and those from Compromise street to Hemlock street.

Beginning Today and Continuing All This Week

Sale of Canned Foods

At All DONAHOE Stores!

All NEW PACK fruits and vegetables—the pick of the 1929 crop—are here for your selection. Thousands will welcome this great sale to stock up their entire winter requirements because prices are very low and the foods advertised are the finest sold.

Remember, This Is The New 1929 Pack

BUY BY THE DOZEN!

Finest Fruit Canned!—Fifth Ave. Brand

Peaches—colossal halves, two sizes larger than Melbas—five to six halves fill large can. 3 large cans 79c — 3.10 doz.

Pears—colossal Bartlett halves—tree ripened; 8 to 9 halves fill the large can. 3 large cans 1.10 — 4.25 doz.

Pineapple—eight thick slices to a large can; ripened on the bush; packed in Hawaii. 3 large cans 89c — 3.40 doz.

All These Are The Famous Fifth Avenue Brand:

Peeled Apricots, colossal halves,	3 large cans,	$1.00, dozen $3.85
Royal Ann Cherries, colossal size,	3 large cans	1.15, dozen 4.50
Country Gentleman Corn, very sweet;	3 cans	50c, dozen 1.85
Golden Bantam Corn, tender, creamy;	3 cans	55c, dozen 2.10
Tiny Peas, extra sifted, sweet as can be;	3 cans	65c, dozen 2.40
Tomatoes, very meaty, No. 2 size cans;	3 cans	45c, dozen 1.65

Another Donahoe *Brand!*—My-Te-Good

Wax Beans—They must be VERY good to get the DONAHOE label—My-Te-Good! 3 cans 55c — 2.10 doz.

Diced Carrots—sweet baby carrots cut into squares for vegetable salads; they're My-Te-Good! 3 cans 43c — 1.60 doz.

Tomatoes—so firm and meaty; a REAL solid pack—full tomato content—No. 2 cans; 3 cans 37c — 1.40 doz.

Of All These We Say That They're My-Te-Good!

Peas—sweet and tender	3 cans 43c, dozen 1.60
Green Cut Refugee Beans	3 cans 45c, dozen 1.65
Red Kidney Beans, choice	3 cans 37c, dozen 1.40
Sweet Corn, extra fine	3 cans 42c, dozen 1.55

My-Te-Good PEACHES—luscious halves that will prove a delightful salad fruit—excellent for desserts, etc. Priced low. 3 large cans 65c — 2.50 doz.

Del Monte Asparagus—the tender small tips packed in convenient picnic tins. One of the big favorites for small families. 3 cans 55c — 2.10 doz.

Bizet French Mushrooms, 8-oz. cans	3 for 95c, dozen $3.75
Skinless and Boneless Sardines, one-half size,	3 for $1, dozen 3.85
Boneless Sardines, Greatness brand	3 cans 85c, dozen 3.25
Imported Sardines in Olive Oil	3 cans 45c, dozen 1.65

Campbell's Tomato SOUP—healthful and very nourishing—so easy to prepare. Fastest selling soup in the world! Limit one dozen to a customer. 95c dozen

WE DELIVER Your Purchases at DONAHOE'S To Your Car on Our Lot

Saves time, trouble too—and costs you absolutely nothing. Simply leave your purchases at our Check Room, near Soda Fountain, Fifth Avenue Store. We do the rest.

Thousands of our patrons are very grateful for this convenience. You'll like it too.

Parking Lot Day Rate 15c first hour

Parking Lot Night Rate 6 P.M. to Midnight, 35c

Red Wing Pure Fruit Preserves—in one pound jars; the flavor you like is here—Strawberry, Cherry, Raspberry, etc. Priced very low at 3 one-pound jars 75c — 2.85 dozen

Best BUTTER *in Pittsburgh*

FIFTH AVENUE between Wood and Market — Donahoe's — 421 SMITHFIELD ST. near Diamond

TWO CONVENIENT DOWNTOWN STORES AND CAFETERIAS

TIRE SPECIALS NEW AND USED

Why fool with the cheap class new tires—so cheap it is self evident they can't have good material in them. Our selected used tires will cost you less and serve you better. Always a big assortment to pick from.

Use our Building & Loan Weekly Payment Plan

CAMPBELL & CO.

TWO STORES
BIGELOW BLVD. AT BLOOMFIELD BRIDGE
Phone Mayflower 1275
1001 PENN AVE., WILKINSBURG
Phone Franklin 1211

Open Evenings Until 9, Sunday Until 5 O'Clock

Bargain Counter

Downtown 911-921 Penn Ave. *Open Daily Till 5:30 P. M.*

SPEARS

East Liberty Broad St. & Collins Ave. *Open Monday & Saturday Eve's*

LAST 3 DAYS DOLLAR SALE

Tomorrow Is Bedroom Day

$1 DELIVERS ANY ARTICLE

Tomorrow Is Bedroom Day

Splendid values in Bedroom Furniture prevail tomorrow! Many others, besides those advertised! $1 delivers any selection.

Even if you are not a regular Spear Customer, these liberal Dollar Sale Terms are open to you. We invite you to take advantage!

The Last 3 Days!

$1 Delivers Any Bed Outfit!

5-Piece Bed Outfit

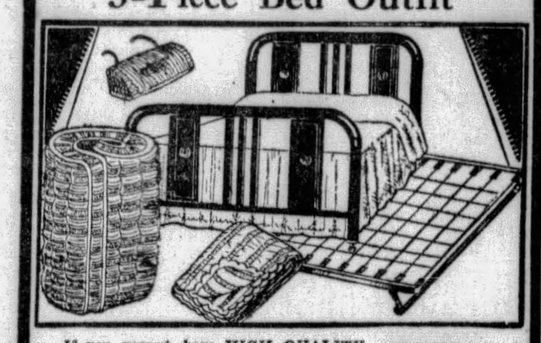

If you must have HIGH QUALITY Bedding for utmost comfort, then here's a bed outfit we can safely recommend . . . at practically half price. Smart Walnut Metal Bed, Cotton and Felt Mattress, rustproof Link Spring, Rayon Silk Bed Spread and Bed Lamp to match . . . five high quality pieces specially assembled and priced for the Dollar Sale tomorrow! 29.50

$1 Delivers This

Chest of Drawers

Consider how conveniently this smart five-drawer oak chest will hold all those summer garments you are about to put away for the winter. It's an exceptional bargain tomorrow at..... 6.75

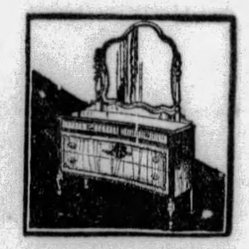

$1 Delivers This

Smart Dresser

Consider the charm this distinctively designed two-tone Walnut 42-inch Dresser will have in your bedroom. Dustproof construction! Regularly marked $39.50. Thursday 28.75

$1 Delivers This

Genuine Cedar Chest

Your summer furs and numerous other garments require its dustproof, mothproof interiors for safe-keeping during the long winter months. Walnut veneered over Solid Cedar Wood, rose decorated. 42-inch size, at..... 16.50

$1 Delivers This

Ivory or Green Crib

Of carefully selected hardwood construction, in colorful enamel finish, this drop side crib equipped with Safety Lock makes baby absolutely safe even when left alone. Thursday only at..... 7.75

$1 Delivers This NEW

"Simmons" Day Couch

It's Smart... It's Inexpensive..... 14.95

Amazingly reduced for a great one-day selling tomorrow only! Smart! Cretonne covered with a deep valance, equipped with a securely tufted Cotton Mattress, it's a charming daytime lounging couch, while at night it opens into a double size bed!

Both Spear Stores! $1 a Week

Thursday's Feature Value!

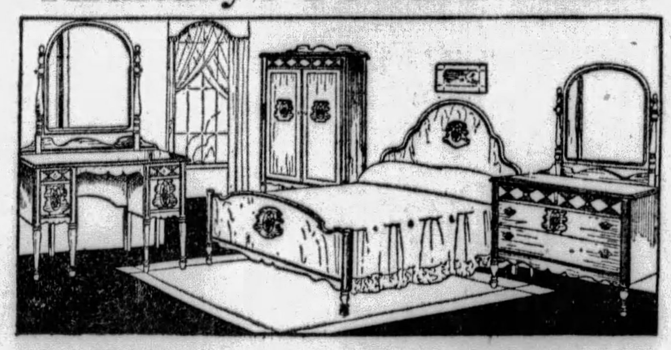

A Smart Bedroom Need Not Be Expensive!

A Wonderful 4-Pc. Bedroom Suite

Every piece is full size! Every piece is exactly as illustrated! Full Size Bed, full length Wardrobe, large Dresser and smart French Vanity at a phenomenally low price for the Dollar Sale feature value tomorrow! There are many other equally remarkable values on our immense Bedroom floor. There are only four more days left in which to profit by the Liberal Dollar Sale terms. Take advantage! $79

Thursday Special at Spear's

East Liberty Store Only

Blankets

66x80 Wool Mixed Blankets

Full size, full weight, good warm blankets with sateen binding! Rose, Blue, Heliotrope and Green! $5 value, per pair..... 3.98

No Mail or Phone Orders!

STOVES!

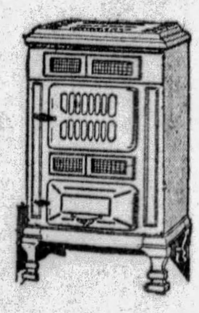

39x22x16-Inch

Circulating Heater 29.50

This Walnut enamel porcelain CIRCULATING heater circulates warm air into every corner of the room. Cast iron fire unit, doors and top.

$1 Delivers!

A Popular Heater at a Popular Price 9.75

Beautifully trimmed with nickel, this gas heater represents one of the best heater investments at this low price. Four double burner size.

$1 Delivers!

A NEW Innerspring Mattress by "Simmons"

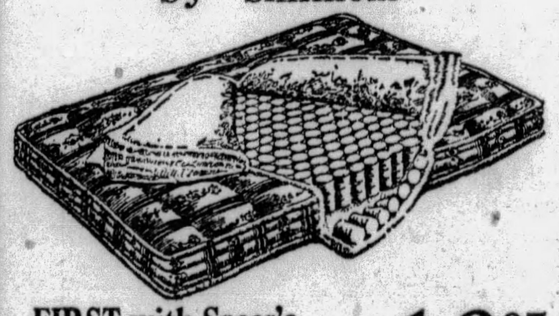

FIRST with Spear's.... 19.95

The New Simmons Innerspring Mattress is built to the highest standard of comfort and value possible at this price.

The DEEPSLEEP Mattress surpasses in comfort any cotton or Felt Mattress ever designed.

You sleep cushioned on hundreds of resilient springs, softly concealed under layers of protecting felt!

The DEEPSLEEP cannot pack or lump...there are years of service in every Simmons DEEPSLEEP, at $19.95.

$1 Delivers—Both Spear Stores!

OCTOBER GIMBEL MONTH STORE WIDE

GIMBEL MONTH

With more than two millions of dollars' worth of new Fall and Winter Fashions and merchandise for the home, with thousands of different kinds of goods, with amazingly low prices, this is the greatest Fall Sale this store has known. It is a sale that covers the whole store—eleven big floors.

Phone Atlantic 4400

Our Annual Store-Wide Fall Sale

In the Store for Men

Blue and Gray Overcoats and 2-Trouser Suits

Garments That Merit a Much Higher Price Than This Low Gimbel Month Figure

$33.50

Many men have taken advantage of this remarkable offering to get their new outfits and by doing so have saved considerable. The overcoats are in the styles that will be popular this Winter. Sturdy all-wool fabrics that have been carefully tailored and finished. Models include box, town ulster, tubular, fly fronts and double-breasted fitted styles. Fully satin trimmed. The suits have two pairs of trousers. Richly patterned in wanted Fall colors, blues, grays, tans, etc. Carefully tailored and finished in every detail.

Other Special Values

"Prepton Hall" 2-Trouser Suits for School Youths, $23.50

Men's Two-Pants Suits in the Smart Shades of Brown, $37.50

Special Lot Men's Llama Cloth Topcoats, $29.50

Men's Tuxedos (Coat and Trousers) Special $29.50

Men's Two-Pants Suits and Topcoats, Priced $29.50

Gimbels—MEN'S CLOTHING—Fifth Floor

Men's $5.00 Fall Hats

$3.85

Hats that we had made up specially for us by a high-grade maker. New Fall styles and colors in snap, saucer and curl brim models. Complete range of sizes.

Gimbels—Fifth Floor

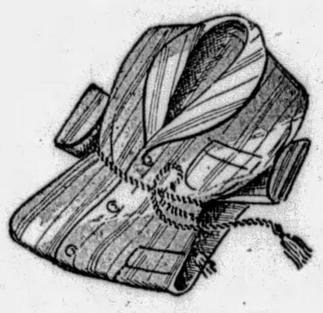

Men's Wool Lounging Robes

$10.95

Regularly $14.95. Well made of imported fabrics in a weight for all year round. Full length with shawl collar trimmed with silk braid and silk cord. Deep pockets. In tan, gray and mixed combinations.

Gimbels—Fifth Floor

Men's $6.00 Fall Shoes

$4.85

You are overlooking a real value if you don't get a pair of these high-grade shoes. Tan and black oxfords in comfortable lasts. Straight and blucher styles.

Gimbels—Fifth Floor

A Remarkable Offering 10,000 Prs. Men's Socks

35c 3 Pairs for $1.00

Regularly Priced 50c to 75c Pair

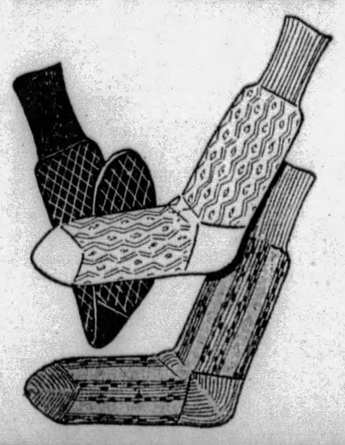

Socks of a finer quality and in more attractive patterns and colorings than we have ever offered before. A great array of fancy patterns in rayon and lisle, silk and rayon and celanese. Also pure thread silk socks in plain black, navy, gray and French tan. Sizes from 10 to 12 in the assortment.

Gimbel's—MEN'S HOSIERY—Street Floor

Introducing "Don-Alls"

New Trouser Ensembles for Home Wear

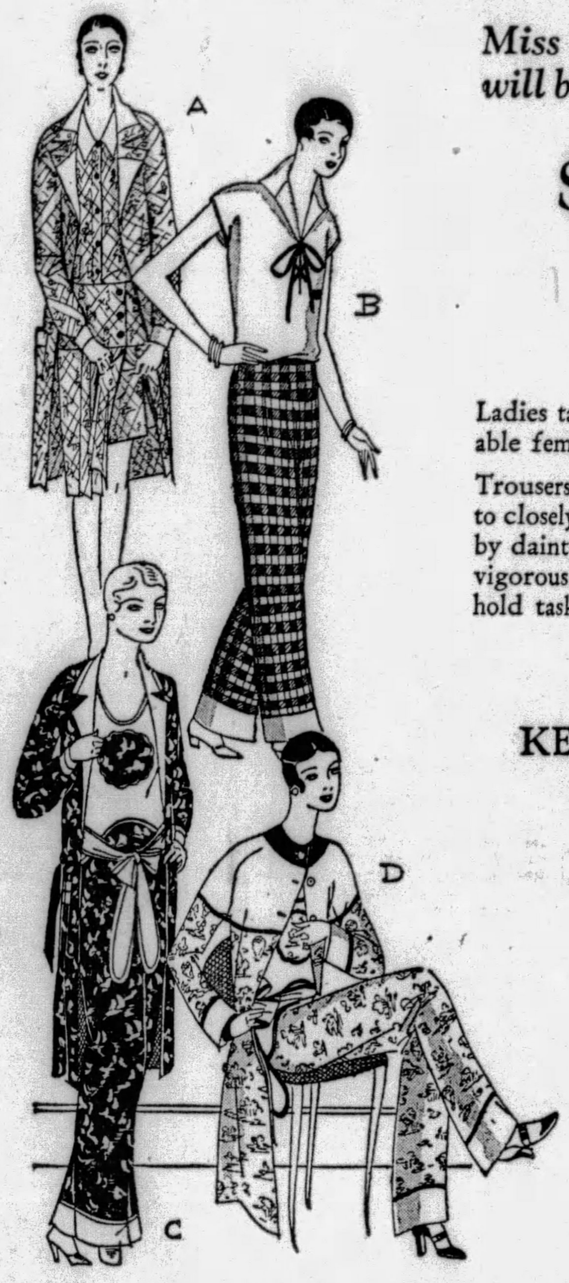

Miss Monica Ryan, personal representative of Nelly Don, will be in the department during our first Don-All showing.

$2.95 **$3.95**

See the "DON-ALLS" on Living Models— Try One On, Yourself!

Ladies take to trousers for home wear—and Nelly Don endows them with adorable femininity!

Trousers utterly, charmingly feminine. Trousers wide and swinging, tapering up to closely moulded hips and waist. Trousers of dainty prints and gay checks, topped by dainty blouses and perfected with a matching smock. What an inspiration to vigorous morning exercise—to leisure moments over a book—to accomplish household tasks! And with a matching smock you have a perfect daytime ensemble.

Printed Broadcloth ***Domo Cloth***
Printed Foulard ***Checked Gingham***

KEEP YOUR "DON-ALLS" ON ALL DAY!

A. Don-Alls with shorts and separate pleated matching skirt. In Scotch plaid print, **$3.95.** Smock to match, **$3.95.**

B. Two-piece Don-Alls with gay checked trousers and plain color blouse, **$2.95.**

C. One-piece Don-Alls in gay nautical design. Smock to match. **$3.95** each garment.

D. One-piece Don-Alls and matching smock printed with amusing scenes from the First Balloon Ascent. **$3.95** garment.

Special! Handy-Dandy Aprons

3 for $2.00

Ordinarily you'd pay $1.00 each for these neat little aprons by Nelly Don. Gimbel Month enables you to select three for the regular price of two! Each..... **74c**

Gimbels—HOUSE DRESSES—Second Floor

Gimbel Month Children's Specials

FOR BOYS

Two-Knicker All-Wool Suits	$ 8.95
Two-Long Trouser Suits	$16.85
Leatherette Coats, wool lined	$ 7.95
Wool Plaid Lumberjacks	$ 2.79
Amoskeag Flannelette Pajamas	$ 1.00
Fine Broadcloth Shirts	83c
Small Boys' Jersey Suits	$ 2.79

FOR GIRLS

Leatherette Jackets	$ 3.95
Wool Frocks	$ 4.95
Fur-Trimmed Winter Coats	$18.75
Wool Coat or Slip-on Sweaters	$ 2.69
Plaid Skirts	$ 2.69
Bright Colored Lenci Hats	$ 3.95

FOR TOTS

4-Piece Brushed Wool Sets	$ 3.95
Distinctive Wool Sweaters	$ 1.79
Two-Piece Knitted Togs	$ 1.95

Baby Week Prices On Infants' Wearables

Gimbels—FLOOR OF YOUTH—Fourth

Gimbel Month Specials In Fine Luggage

Fitted Cases

$14.95

Regular $20 Grade

Genuine leather cases fitted in lid with fine toilet articles. Nicely lined. Brass hardware.

Wardrobe Cases

$8.95

Regular $12.50 Grade

A new type case with "revolvo" hangers. Very compact—yet unusually roomy. Black or brown.

Gladstone Bags

$14.95

Regular $20 Grade

"Belber" bags of walrus or pigskin grain leather. Exceptional at this low price. 22 or 24-inch.

Week-End Cases

$3.65

Regular $5 Grade

Full round edge cases of cobra dupont over wood frame. Sizes 18, 20, 22, 24 inches. Black only.

Gimbels—LUGGAGE—Balcony

• GIMBELS—Sixth Ave. at Smithfield St.—Sole Owners and Operators, Broadcasting Station WCAE •

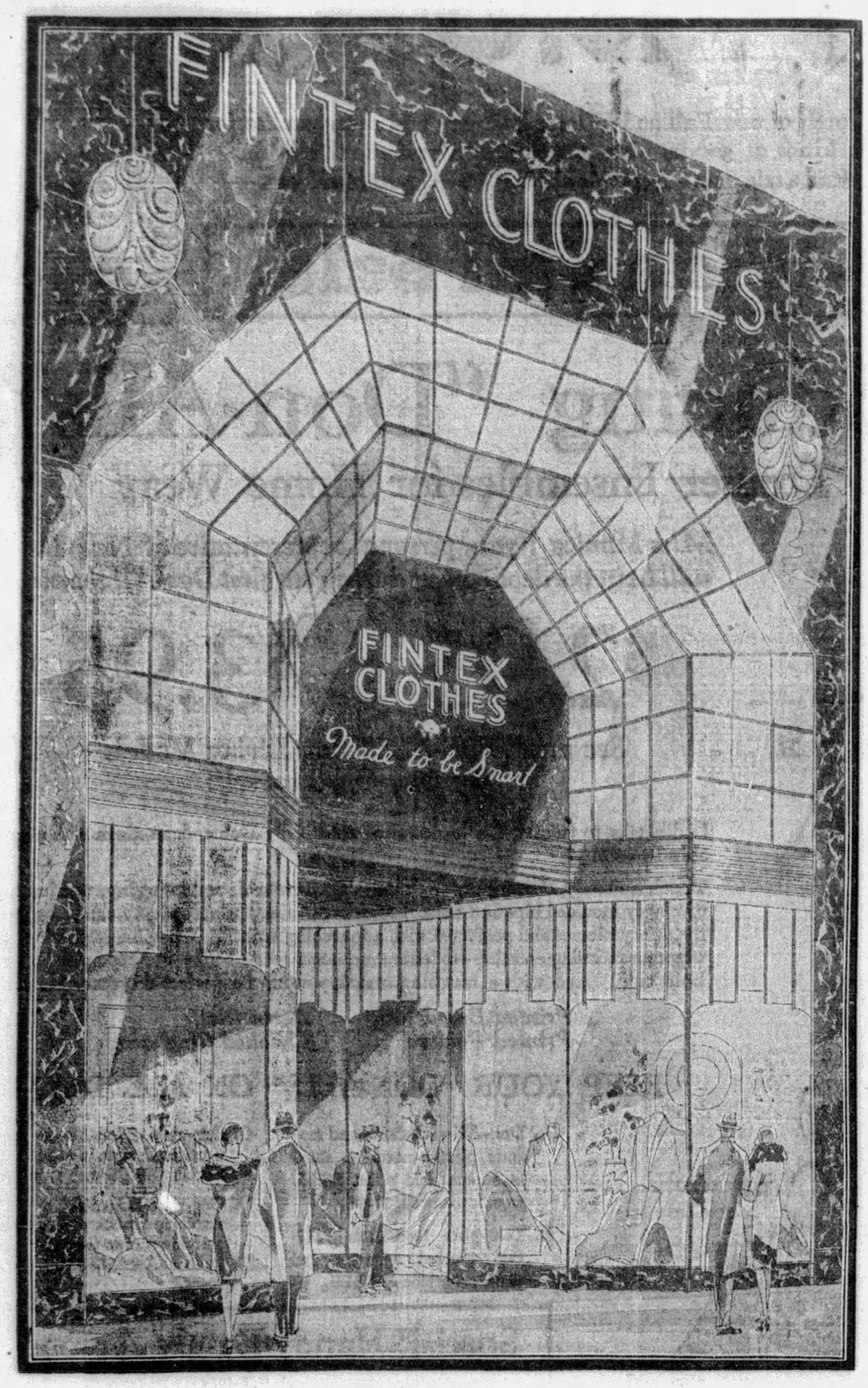

Fintex

DEDICATES TO PITTSBURGH

A Beautiful Store
A Remarkable Product . . and
A Matchless Service . . .

Formal Opening

OCTOBER 10..11..12

of the Pittsburgh Home of Fintex Clothes

345 FIFTH AVE.

THROUGH TO OLIVER

All Pittsburgh is Invited to Attend

Tomorrow, Friday and Saturday, Fintex makes its bow and the formal presentation of its great clothing product. We invite you to be our guest! Come! All Pittsburgh will be here!

STORE OPEN EVENINGS DURING THE FORMAL OPENING

FINTEX CLOTHES

"Made to be Smart"

AL CAPONE'S KIN JAILED IN TAX

CHICAGO, Oct. 9.—(AP.)—Ralph (Bottles) Capone, brother of Al (Scarface) Capone, now in a Philadelphia jail, himself was in a cell today, a federal prisoner. The charge is that Capone attempted to defraud the government in the matter of his 1927 income tax report.

Capone was arrested last night at the Chicago Stadium, where he had gone to witness a fight card. He turned his fight tickets over to a companion and was taken to the Federal Building. His lawyer appeared to inquire about posting bond, but left when bond was fixed at $50,000. Capone said it would be several days before he could raise that sum, and he gave his attorney the diamonds he was wearing and his tickets to today's world series baseball game.

The government contends that "Bottles" Capone banked $74,000 in 1927, and later declared himself unable to pay back income taxes of $5,662.73. He offered to compromise at $1,000, and when the offer was refused he declared himself insolvent. The arrest last night was on a warrant charging that Capone had $25,000 at the time he said he was insolvent.

"Bottles" Capone never has been identified prominently with Chicago gang affairs as has his brother, although occasionally he has been taken by police for questioning.

W. VA. MASONS END SESSION

CLARKSBURG, W. Va., Oct. 9.—(AP.)—After elevating Lawrence G. Kincholoe, Clarksburg, to the office of grand high priest and electing other officers for the year, the Grand Chapter, Royal Arch Masons of West Virginia, adjourned its fifty-fifth annual convocation here last night.

Officers elected by the grand chapter included Carney M. Layne, Huntington, grand king; John W. Mason, Fairmont, grand scribe; Samuel N. Myers, Martinsburg, grand treasurer; George M. Ford, Wheeling, grand secretary; Paris P. Lester, Wayne, grand lecturer; the Rt. Rev. William L. Gravatt, Charleston, grand chaplain; John M. Cook, Athens, grand captain of the host.

Robert S. Lemon, Parkersburg, grand principal sojourner; Walter O. Coover, Martinsburg, grand royal arch captain; Harry A. Berry, Bluefield, grand master of the third veil; Ira S. Nichols, Thermond, grand master of the second veil; Fred C. Steinbicker, Wheeling, grand master of the fourth veil; Leonard O. Dotson, Clarksburg, grand marshal, and Edwin K. Stout, Clarksburg, tyler.

Dawn of Conscience Traced to 2,000 B. C.

CHICAGO, Oct. 9.—(AP.)—Dr. James Breasted, noted Egyptologist and director of the Oriental Institute, has traced the birth of conscience to a period about 2,000 years before Christ.

It was then, Dr. Breasted said in an address last night, that man first indicated a knowledge of the difference between right and wrong. Texts found inscribed on the stone walls of tombs dating back to 2,000 B. C., he said, showed the dawn of conscience and character among the earth's inhabitants.

Revoking Permit Of Brewery Upheld

Federal Judge F. P. Schoonmaker in an opinion has upheld the revocation of the permit of the Monongahela Beverage Company, Monongahela, by the prohibition authorities. The permit to operate a dealcoholizing plant of the brewery was revoked a year ago by Prohibition Administrator John D. Pennington. Later the company was convicted for violation of the prohibition law, but two employes were acquitted.

Use Aqueduct Built 2,000 Years Ago

NEW YORK, Oct. 9.—(AP.)—Water from the famous plains of Marathon is being delivered with profit through an aqueduct built 2,000 years ago by the Roman Emperor Hadrian, supplemented by new construction of the same Grecian marble of which the Acropolis is built.

Von Hindenburg Pays Honor to Eckener

BERLIN, Oct. 9.—(AP.)—President Von Hindenburg today received Dr. Hugo Eckener, commander of the dirigible Graf Zeppelin.

The German president voiced the formal thanks of the nation on the successful round-the-world flight.

FURNITURE
Designers-Makers
Specializing in Period design reproductions—Also new designs.
Our "RE" Departments—Re-Upholstering, Re-Finishing, Re-Pairing—"Re"-Create old, worn Furniture to an appearance almost like new.
Estimates Without Obligation
DAULER-CLOSE FURNITURE CO.
636-638 SMITHFIELD ST.

JOSEPH HORNE CO.

STANWIX, DUQUESNE, FIFTH, PENN

TELEPHONE ORDERBOARD COURT 3000

A *Woolsheer* Event

Dresses—Jacket Costumes

$25

In oxford gray, brown, blue, green or red . . . Sizes 34 to 44.

A woman can scarcely claim to be fashion-wise this season, without having at least one lightweight wool frock or outfit in her wardrobe, and this special showing of *Woolsheer* fashions certainly invites her to choose it now.

. . . One-piece Dresses, handsomely tailored ones of sheer-weight covert and novel ombre tweeds, including youthful semi-princesse models. . . . Jacket Costumes of star point cloth or covert, with long-sleeved blouses of satin or washable silk crepe.

. . . Horne's, Second Floor . . .

RUSSIAN CARACUL COATS

At the Usual Price of Caracul Kid

$295

Horne's is the "caracul store" of Pittsburgh, that is why we are able to provide a group of beautifully fine, *real* Russian caracul coats, at this price! It's no more than is usually asked for those of less fine caracul kid.

Being of fine-textured skins, the coats have that supple, drapey quality which fur coats must have this season to harmonize with the new dress fashions.

They have upstanding double collars as on the model pictured, or deep collars which may be worn cape-like in the evening . . . All of the coats are in rich, lustrous black, good news because black is more chic than ever and it goes with all fashionable dress colors.

Women's and Misses' Sizes

. . . Horne's, Second Floor . . .

Only Five More Days for

Christmas Card Engraving Discount

The special discount of 33⅓% on Christmas engraving will continue until October 15th.

Order your cards now . . . while the selection of cards is excellent, and while the substantial reduction is available for relief printing and engraving from your own plate.

. . . Horne's, Balcony . . .

MEN'S WEEK

$28.50
$36.50
$48.50

The Overcoat Sale

This is the great August Overcoat Sale, with its substantial out-of-season savings, now made available to men and youngfellows in Overcoat season. Every coat is a this-season's new model; every price represents a substantial saving from regular prices. Complete sizes and selections at each price.

The materials: Fleeces, herringbones, Whitneys, Scotch tweeds and cheviots—all fabrics of our own selection, many imported.

The colors: Browns, grays, blues—light, medium and dark.

The models: Single and double-breasted box coats, single and double-breasted raglans, ulsters, belted-backs, Chesterfields. Every coat made to our order. Complete sizes, 34 to 46.

. . . Horne's, Men's Store, Third Floor . . .

Babies' Sweaters and Shawls

Imported from England and Austria

An extra shawl or sweater . . . that is warm as well as decorative . . . is a necessity in Baby's wardrobe now.

These soft, woolly shawls imported from England and lovely hand-embroidered sweaters from Austria, will wrap Baby protectingly when he travels . . . and will make lovely gifts.

Afghans and Shawls in white and pink, in novelty weaves, with fringed or crocheted edges, at **$2.85.** In lighter wools, with fringed edges, **$1.85.**

Wool-and-Rayon Pull-Over Sweaters . . . with tiny buttoned or square necks . . . in pink, blue, and white . . . embroidered with wee mice and flowers—in sizes 1 to 3, at **$1.85.**

. . . Horne's, Third Floor . . .

Pajamas and Gowns of Flannelette

$1.00

Night Robes—of plain white or delicate pastel shades made with high necklines and long sleeves . . . comfortably warm. Also made with vari-colored stripes. In regular and extra sizes.

Pajamas — Narrow-striped designs combining three or more pastel colors. Made with tailored, long-sleeved coats. In regular sizes.

. . . Horne's, Second Floor . . .

Women's Cotton Union Suits, $1.00

Medium-weight union suits . . . the well-fitting Formolds . . . that are particularly important now that close fitting dresses require undergarments that are not bulky. These suits are made with strap or built-up shoulders and are knee-length and sleeveless. They are reinforced at crotch and arm. Sizes 36 to 44.

. . . Horne's, Second Floor . . .

Two New Street Shoes

The street shoe must be sturdy . . . and yet it must be graceful; to these demands the two models illustrated conform. Both the one-strap model and the pump are made of suede, with calf applied to the toe and heel, and making the narrow, perforated border. The substantial walking heel is entirely of leather. Either model in brown or black—**$12.50.**

. . . Horne's, Fourth Floor . . .

Football Tickets

Reserved seats for the Pitt-West Virginia and Duquesne-Albion games on Saturday now on sale in the Men's Store, Main Floor. Gridiron Club tickets for the children are also on sale here.

Surgeon Killed By Crazed Patient

SPOKANE, Wash., Oct. 9.—Dr. Mitchell Langworthy, well known orthopedic physician, died as a result of wounds inflicted by a patient yesterday. Dr. Langworthy was shot by John Salmi, laborer, who also wounded Miss Gale Rogers, nurse, and then shot and killed himself. Police said Salmi was suffering from the delusion that he was not being treated fairly by doctors.

Donovan and Bond Organize Law Firm

WASHINGTON, Oct. 9.—(AP.)—Col. William J. Donovan, formerly assistant to the attorney general, and Henry Herrick Bond, former assistant secretary of the treasury, have formed a Washington law firm under the name of Donovan and Bond. Donovan was one of President Hoover's leading campaign supporters. Bond resigned his assistant secretaryship, in charge of internal revenue, two months ago.

Road Improvement Asked for Counties

AMBRIDGE, Pa., Oct. 9.—A delegation from the Ambridge Board of Trade called on the Beaver County Commissioners to enlist their cooperation to influence the Allegheny County Commissioners to make repairs to the big Sewickley Creek road out of Ambridge. This road parallels the Beaver County line and zigzags back and forth in both counties.

Frederick's
PIANO SALON
525-29 PENN AVENUE
FIFTH FLOOR OPPENHEIM COLLINS CO. BUILDING
ENTRANCE BY STORE ELEVATORS OR ON CECIL WAY
NEXT TO JOSEPH HORNE CO.

ANOTHER SPECIAL OFFERING OF

Player-Pianos

Has just come through from our repair shops. Remember these are used instruments of our regular standard makes, carefully reconditioned and fully guaranteed by us. You cannot possibly afford to pass up this remarkable opportunity.

Your Choice While They Last

$95

(Terms as Low as $1.00 Per Week)
Bench and Rolls Included

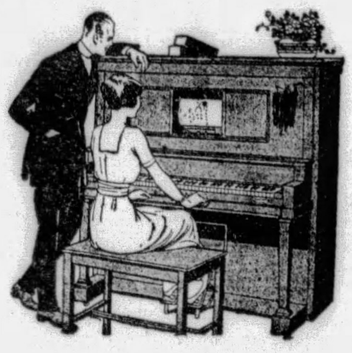

GUARANTY
Every piano in this group will be sold subject to the sound binding Frederick guarantee and if you are not satisfied with the instrument you select we will take it back any time within one year on another piano selling at the same or higher price and allow you credit for every dollar of cash paid.

Also Home of the Beautiful HOWARD RADIO

Exquisite Art Models—$196.25 to $296.25 Fully Equipped

14 GET PARDONS 34 REFUSED

HARRISBURG, Oct. 9.—(AP.)—Fourteen pardons were granted here by Gov. John S. Fisher. Thirty-four were refused. The pardon board held under advisement the application of Robert L. Henderson, of Pittsburgh, convicted of murder in the second degree. Henderson shot a man in a saloon brawl.

Dr. Victor Thomas, of Butler, convicted of performing a criminal operation, was among those pardoned. A second doctor, William Grove, of Johnstown, sentenced on a similar charge, had his case continued.

Six men, convicted of murder in the second degree, were among those refused pardons.

Other pardons granted included: Jacob Finegold, Allegheny, robbery; Thomas O'Brien, Allegheny, robbery; John Greece, Clarion, felonious assault and battery.

Those refused included: Nicholas Saire, Allegheny, robbery; Segumand Sulski, Allegheny, murder in the second degree; Joe Vinci, Lawrence, murder in the second degree; Gilbert Hooks, Lawrence, statutory charge; Charles S. Arnold, Allegheny, conspiracy; William Bowens, Allegheny, felonious assault and battery; Edward Nevels, Allegheny, voluntary manslaughter; Albert Nunley, Allegheny, voluntary manslaughter.

Harris to Build New Butler House

BUTLER, Pa., Oct. 9.—The Harris Amusement Company of Pittsburgh, owners of the Harris Majestic, of Butler, and other theaters in the Pittsburgh district, announces that it has awarded the Wimer Construction Company, of Butler, the contract for a $500,000 theater on East Jefferson street. The new house will seat 1,600.

Speakers Assigned For Columbus Day

ALIQUIPPA, Pa., Oct. 9.—The Sons of Italy, West Aliquippa, will celebrate Columbus Day Friday and Saturday. Speakers Saturday afternoon will be Judge Frank E. Reader, New Brighton; Attorney W. D. Craig, Aliquippa; Attorney M. A. Musmanno and Italian Consul Caviovannia Guirato, Pittsburgh.

Boy, 15, Confesses To Killing of Uncle

MERIDIAN, Miss., Oct. 9.—(AP.)—Bernice Otis Daniels, 15, is said to have made a full statement to his jailer, A. E. McGee, that he shot and killed his uncle, James Daniels, recently, leaving the body in a swamp.

The boy was arrested shortly after the body was found. He claims he acted in self-defense.

SPEAR'S OWN RADIO SHOW

PRESENTS THE BRILLIANT NEW RADIO STARS OF 1930

Open Tonight and Every Night This Week!

See This Pageant of Radio Progress While You Have the Opportunity!

The Progressiveness of Spear's as Western Pennsylvania's largest radio headquarters is as clearly evidenced in this Show as the Progress of Radio itself. You may never have another opportunity to see these particular displays again. All of them are worth your while. We have brought them here at great expense and labor from various parts of the United States. Saturday is your last opportunity to see them, but do not wait until then . . . come now, tonight or tomorrow. See, hear and compare for yourself the outstanding radios for 1930.

Tomorrow's Outstanding Star of Our Radio Show!

The New

PHILCO

BALANCED-UNIT
Model 65 Lowboy
Screen Grid Radio
Completely Equipped

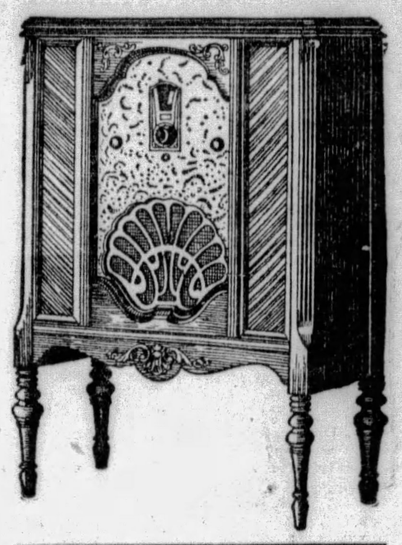

$140

Nothing Else to Buy!

This seems to be a Philco year in Radio, judging from the tremendous interest evidenced at the Philco booth at Spear's Show. The balanced unit Lowboy shown is of remarkable beauty and contains a genuine Electro-Dynamic Speaker increased in size, built-in Acoustic equalizers, and balanced to use TWO of the wonderful new 245 Tubes. All equipment, making the radio ready for use without anything additional to buy, is included at this low price. The rare purity of tone, marvelous selectivity and vast distance range will keep you satisfied with your Philco as long as you have it.

Have You Seen the NEW 9-Tube Philco?

In a Highboy Cabinet of remarkable beauty, this newest Screen-Grid Plus, Model 95 Receiver, with nine tubes—five radio frequency circuits, is an astounding value at $169.50 less tubes! See and hear it at Spear's Radio Show!

Free Service! Free Installation! Most Liberal Credit!

Last 3 Days of These Great Exhibits!

★ Pictures Transmitted By
PHOTO-RADIO!

Drop in tomorrow and see us send and receive pictures by radio. The marvelous apparatus used in the transmission of pictures by radio is here for you to see and inspect. A New York engineer will gladly answer any questions you may have to ask.

★ Be Sure To SEE the HISTORICAL EXHIBIT of 23 Early Original Receivers!

The past and the present in Radio Receiving Sets are graphically illustrated in this historic pageant of 23 early original radio receiving sets dating back twenty-five years, alongside the display of 1930 radio receivers! England, South America, Germany and United States are represented in the historical showing, which includes the early Marconi Receivers, German Wavemeter, United States Navy Receivers by De Forest, Massie's first receiver made in 1903 and many others.

This display is given us through the courtesy of the Radiola Corporation of America. Remember, these are the first original models, not copies, and as such are worth everyone's attention!

★ See the Aerial That Serves 100 Sets!

The $10,000 model R. C. A. Radiola Apartment shows a complete multiplex Antennae installation. By use of one very fine aerial, 100 receiving sets may be served without interference to one another. The method is explained and shown in detail by Radiola experts.

Atwater Kent ★

7 A C Tube Console
COMPLETE
$89.50

Nothing Else to Buy

This is the greatest value ever in a famous Atwater Kent All-Electric Radio! COMPLETE, mind you, ready to use . . . with seven guaranteed AC Tubes—the latest Atwater Kent Super-Magnetic Speaker . . . in a handsome Mahogany Finish Cabinet!

Downtown and East Liberty Spear Stores

VICTOR ★

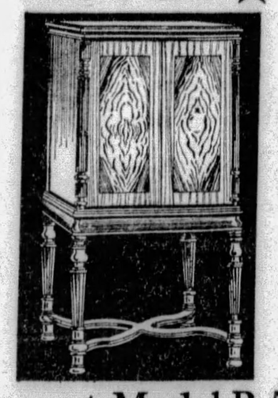

Newest Model R-52
LESS TUBES
$215

Micro-Synchronous Radio

Now you may have the amazing Victor Micro-Synchronous Radio in a new and larger cabinet of classical beauty. It has the new Victor Electro-Dynamic Speaker, the new full vision, super-automatic tuning, exclusively Victor's. It employs ten tubes.

Downtown and East Liberty Spear Stores

All Mail and Phone Orders Filled!

SPEAR'S

DOWNTOWN
911-921 Penn Avenue

2 STORES

EAST LIBERTY
Broad and Collins

Call Grant 4100 For Radio Infor.

PEERLESS

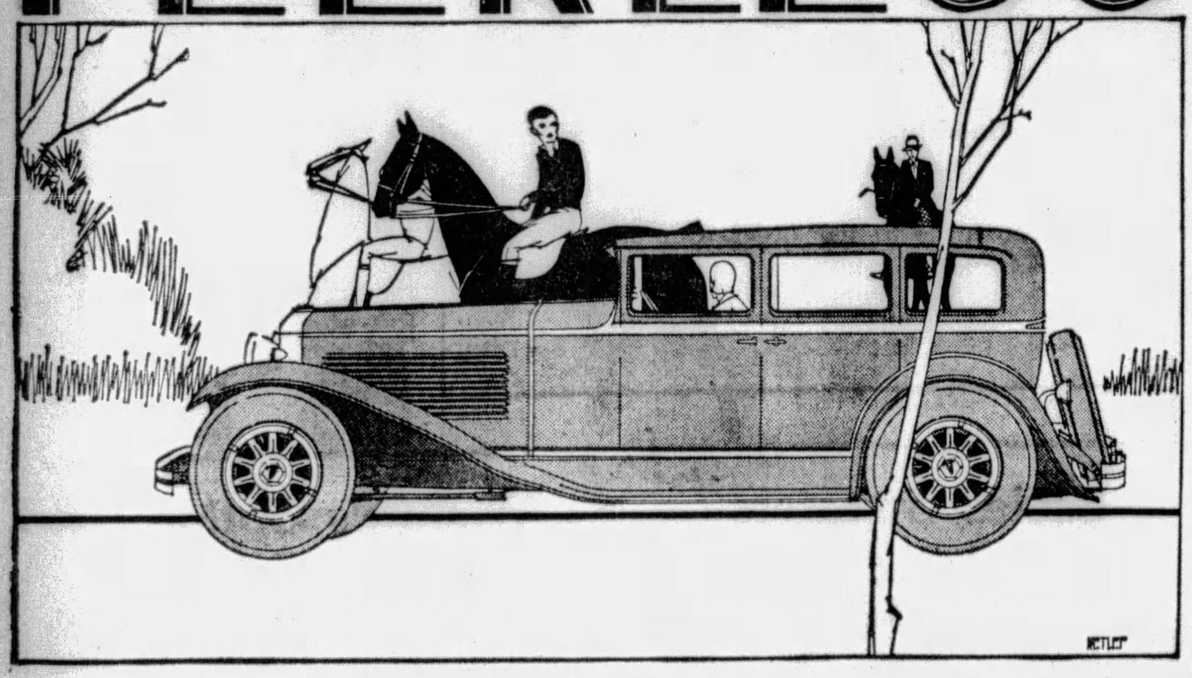

Peerless Supreme in the Thousand-Dollar-Field

EIGHTS and SIXES

¶ Unafraid to be different—there you have the key to Peerless progress, to Peerless supremacy in the thousand-dollar-price-field. Peerless is as different as day is from night—dares to be different and dares to be new. Peerless, on the threshold of its thirtieth year, now produces this great New Six as its Jubilee Car. ¶ Riding the flood tide of popular national appeal, sweeping all before it, the 1930 Peerless "61-A" Jubilee Six brings you values ten months ahead of the industry—values that forced other makers to slash their prices overnight. ¶ Big Motor (3-3/8" bore) with 7-bearing crankshaft—*seventy miles an hour.* ¶ Peerless-Stromberg's New Assimilating Carburetion stops bucking at low speeds. ¶ Peerless Mono-Control (coactive) one-hand operation of the entire car—the nearest approach to the "Robot" the industry has produced. ¶ Ventilated Crankcase to cool the oil—no burned-out bearings at high speeds, no lubricating oil dilution. ¶ Latest type bodies in New Colors with New French Interior—a veritable *drawing room* on wheels—just match this Peerless interior with any $2,000 car you have in mind. ¶ Peerless is the car of New Beauty and New Distinction, fashionable, swanky, smart. Peerless gives more—costs less—watch Peerless. ¶ Roadster $995, Coupe $1095, Victoria $1145, Six Passenger Sedan $1195—all prices at factory. PEERLESS, CLEVELAND.

STEEL CITY AUTOMOBILE COMPANY
OPPOSITE HOTEL SCHENLEY

3964-3968 FORBES STREET
PITTSBURGH, PA.
PRIVATE EXCHANGE MAYFLOWER 5493

ASSOCIATE DEALERS

Aliquippa—Ampre's Service Co.
Altoona—Edgeley's Eighth Ave. Garage
Beaver Falls—B. O. Fair's Sons
Bellefonte—Big Springs Motor Co.
Brackenridge—Colin's Garage
Burgettstown—Enterprise Garage
Butler—Hoch Peerless Company
Charleroi—O'Neil Peerless Co.
Connellsville—Means Garage
Cumberland—Oscar C. Gurley
DuBois—Millitron Garage
Finleyville—Finleyville Auto Co.
Franklin—C. J. Huff Motors.
Greensburg—Greensburg Peerless Company
Homestead—Homestead Mtr. Sales Company
Jeannette—C. L. Guy's Garage
Johnstown — Johnstown Peerless Company
Latrobe—L. L. Goss Motor Co.
McKeesport—J. Frank Buchanan
New Brighton—Brighton Mtr. Sales
New Kensington—Colin Auto Co.
Oil City—C. J. Huff Motors
Somerset—J. W. Shaulis Garage
Spangler—Dumm's Garage
Uniontown — Uniontown Peerless Company
Vandergrift—Kelm Peerless Co.
Washington—J. W. Kelly Mtr. Co.

APPLE, POTATO LIST ISSUED

Premium lists for the first Tri-State Apple and Potato Show, to be held in Pittsburgh October 31 to November 2, have been issued by the Chamber of Commerce, which is sponsoring it.

Prizes range from $5 down for each of 10 varieties of apples and four varieties of potatoes. Three cash prizes and five ribbons will be given in six classes of apples, while nine cash prizes and a similar number of ribbons will be presented for Russet and White Rural potatoes. Five premiums will be awarded for Irish Cobbler and other varieties of potatoes.

In addition to the Chamber of Commerce prizes, the Pennsylvania Farmer trophy will be competed for. This will be given to the county having the finest display of potatoes at the show. County displays will consist of not more than 15 one-peck exhibits from as many growers. Full information can be secured from F. H. Shaffer, manager of the natural resources division of the Chamber of Commerce.

Lang to Estimate Shore Ave. Paving

Director Edward G. Lang, of the Department of Public Works, has been instructed by Council to submit an estimate of the cost of repaving Shore avenue from Manchester avenue to Scotland street, as requested by Joseph Horne & Co.

Argentina Described In Illustrated Talk

Argentina was described and illustrated last night at the Carnegie Music Hall by E. M. Newman in the first of a series of travel talks on South America and Europe, with both motion pictures and colored views. Buenos Aires, one of the most beautiful cities in the world, was shown in all its architectural glory. Next Tuesday evening Newman will give a travelktalk on "Brazil."

ROSENBAUM'S
Sixth, Liberty & Penn Atlantic 4500

(Frame Illustrated, $6.00 Up)

Do Not Neglect Your Eyes

Come in at any sign of trouble—let our optometrist examine your eyes. If you need glasses we will fit you at a very moderate cost.

Ground-in two-sight lenses at $8.50

Complete Glasses as low as $3.00

F. J. Finley, Optometrist
—LIBERTY AVE. BALCONY

WILSON'S — *The Men's Store of Pittsburgh* — WILSON'S

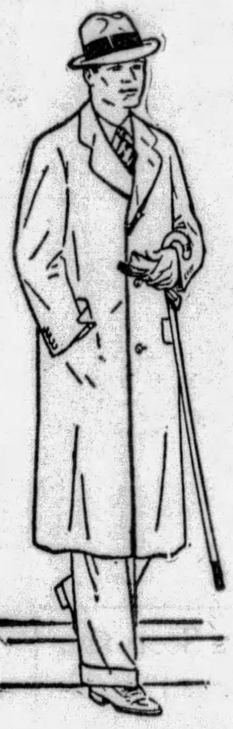

$29.50

$39.50

MEN

This is the time to select that TOPCOAT which you undoubtedly threatened to select several mornings when it was particularly snappy. These two specially priced groups are outstanding in values. There are tweed coats, cheviots and twills as well as fleeces and other desirable fabrics.

A GOOD SUIT
$45

You will find more hand-work, better fabrics and smarter styles in our feature value $45 Suits than the price indicates.

George M. Wilson
Chamber of Commerce Building
Smithfield Street and Seventh Avenue

High Blood Pressure Shortens Life

Relief for high blood pressure and other health-destroying ailments that have kept thousands of sufferers in misery and doubt for years—is now seen in the modern discovery—BLOOD CELL PROTEIN SERUM.

The importance cannot be denied when the life insurance companies refuse to issue policies to applicants with high blood pressure—because it tends to shorten the span of life.

High blood pressure gives little warning and until certain symptoms appear you are not aware of it. You may have head pains, flushed face, hot flashes, dizzy spells, shortness of breath, sleeplessness, nervousness and palpitation of the heart. Remember, that High Blood Pressure is a symptom and not a disease in itself—IT IS NATURE'S WARNING to take notice.

Why drug the stomach when your blood cells control High Blood Pressure and most all Chronic Diseases?

Blood Cell Protein Serums
(Copyrighted 1908)

This institution specializes in blood troubles, making a correct diagnosis and laboratory analysis of each case, and administering the proper serum to remove the cause.

One serum often brings immediate relief. Cases which have long resisted treatment respond quickly. Check the uncertainty of High Blood Pressure by beginning treatment at once.

Patients pay only for serums administered. Everybody pays the same price for the same serum. Come in—talk to the patients.

Laboratory Examination of Blood or Urine, Free

We are successfully treating High Blood Pressure, Rheumatism, Asthma, Diabetes, Anemia, Neuritis, Nervous or Stomach Troubles, Debility, Kidney Trouble, Heart Trouble, Blood and Skin Diseases, and other ailments affecting the blood stream.

Watch Your Blood Pressure

Office Hours 9 to 6. Wed. and Sat., 9 to 7. Sundays, 10 to 1 P. M.

Pittsburgh Research Laboratory
Suite 402-3-4 Keenan Bldg. Liberty Ave., at 7th St.
Phone Atlantic 3734

ROSENBAUM'S
SIXTH, LIBERTY AND PENN "THE STORE AHEAD" ATLANTIC 4500

DRESSMAKING SCHOOL
Lest you forget! Miss Holmes, expert stylist, will open classes in special and advanced dressmaking, on Monday, October 14th.
—FOURTH FLOOR.

Sale 6,000 Pairs $1.95 Silk Hose at $1.39

Full-Fashioned Lustrous Chiffon
Picot Top Silk Hose
$1.39

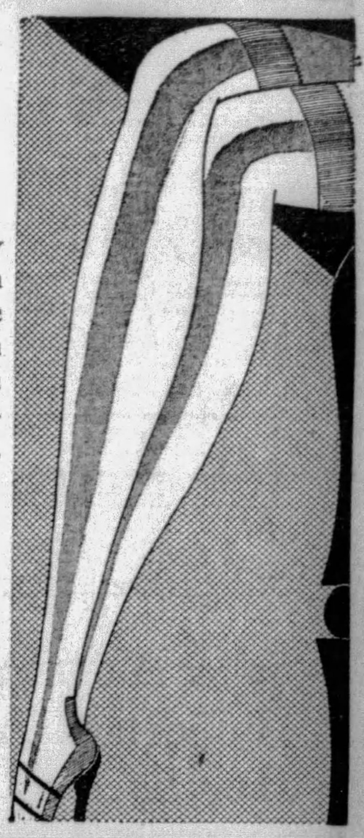

Sheer picot top chiffon hose... featherweight yet extremely serviceable... made by a leading maker ...carefully woven to fit the leg perfectly. 6,000 pairs... equal in quality to those regularly sold at $1.95. Every new color and shade to match your shoes and ensemble. Don't buy one pair... buy a dozen pairs. Anticipate your needs for Christmas gifts. The saving on hose of this quality is remarkable—see the hose, judge for yourself.

HERE ARE THE SHADES IN THIS REMARKABLE GROUP—

Sable	*Romance*	*Allure*
Grain	*Onion Skin*	*Breeze*
Suntan	*Biscay Nude*	*Gunmetal*
Duskee	*Champagne*	*Plaza Grey*
Almora	*Crystal Beige*	*Pearl Blush*
	Afternoon Atmosphere	

Sizes 9½ to 10½ Only
Phone and Mail Orders Filled.
—ROSENBAUM'S, HOSIERY, STREET FLOOR.

October Sale!
Kitchen Furniture
25% off

Nappanee Kitchen Cabinets—Entire sample line of Drop Leaf Tables, Broom Closets, Dish Cupboards.

"Crown" Gas Ranges—From $59.50 to $135.00 values. Our entire line of this famous model, cut for rapid clearance. Some have oven regulator.

High-Grade Refrigerators — Entire stock. Strong wooden case, steel or porcelain finish. 50 to 100-pound ice capacity.

—ROSENBAUM'S, EIGHTH FLOOR.

Special! Tomorrow!
NOTIONS

5c Trouser Hangers.....2 for 5c
10c Coat & Trouser Hangers 3 for 20c
15c Tintex and Sunset Dye..2 for 23c
15c Corticelli Silk Thread.....100 yds.—2 for 23c
75c Rubber & Rubberized Aprons 50c
50c Rubber Household Aprons...29c
25c Infants' Rubber Pants..2 prs. 35c
59c Shoe Bags, 8 pockets.....39c
59c Laundry Bags of Cretonne...39c
29c Nadsco Sanitary Napkins.....3 for 69c
$1.50 Garter Belts, form fitted..$1.00

—ROSENBAUM'S, STREET FLOOR

Special! Tomorrow!
TOILET GOODS

Listerine 65c
Milk of Magnesia.....3 for $1.00
Mavis Talcum.....15c and 69c
1-pound Absorbent Cotton.....55c
Witch Hazel, one pint.....28c
Colgate's Big Bath, doz.....89c
Jergen's Bath Tablets, doz.....79c
Mifflin Rubbing Alcohol....3 for 95c
Woodbury's Soap.....3 for 50c
Kleenex Cleansing Tissues 3 for $1.00
Colgate's Fair Sex Soap, buy six and get six free.....6 for 65c

—ROSENBAUM'S, STREET FLOOR.

New! 38-In. Rayon
FLAT CREPES
88c yard

A new rayon fabric with the appearance of a heavy weighted flat crepe ... pure rayon, an exceptional value at this price per yard. An excellent dress material that launders beautifully. In complete color range, including black and white.

—ROSENBAUM'S, FOURTH FLOOR.

$7.95 Transparent
VELVETS
Reduced to
$5.95 yard

Transparent velvet of a beautifully supple quality. 39 inches wide in a fine assortment of shades for street, afternoon and evening frocks.

	Colors	
Navy		Black
Jade		Phillipine
Cerise		Burma Red
Lorenzo		Currant Red
Chin Chin		Maron Glace
Seal Brown		Independence
French Blue		Laurel Green

—ROSENBAUM'S, FOURTH FLOOR.

2500 Brand New
***"LADY ARCO" HATS**
$5.00

You'll be amazed at the type of hat five dollars will buy! Latest Parisian styles ... Hats for street, business, sports, afternoon and dinner. Plenty of youthful large head sizes.

Felts	Velvets	Novelties	Browns, Greens,
Soleils	Angora	Little Brims	Pigeon, Wine
Berets	Turbans	Trouville	Bright Blues
Tams	Bonnets	Navy, Black	

*Trademark Registered—Exclusive with Rosenbaum's.
—ROSENBAUM'S, FIFTH FLOOR.

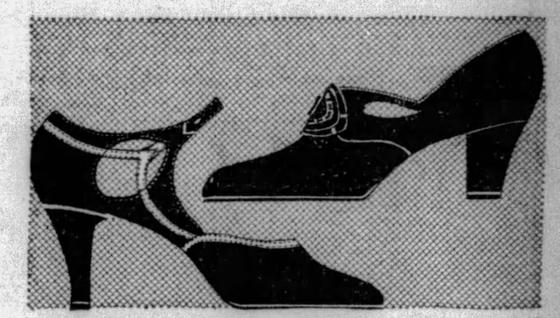

Clearance! $10 to $12
SUEDE SHOES
$6.45

Broken sizes and color assortments explain the low price of these beautiful shoes. One-straps, oxfords and buckle pumps in black and brown. High and medium heels. Just 400 pairs to sell at this low price.

All sizes in the lot, but not in every style. No mail or phone orders filled on account of depleted sizes.

—ROSENBAUM'S, WOMEN'S SHOES, THIRD FLOOR

A Special Purchase and Sale
LARGER WOMEN'S NEW DRESSES
$18.00

New Fall Styles in the Modified New Silhouette

CANTON CREPES SATINS
STRIPED SILKS FLAT CREPES

Larger women find the longer skirts and graceful flares of the Fall mode very slenderizing. Diagonal surplice lines, bolero effects and side jabots, conceal the bust line. The lace neckline and bow on the model sketched are softening touches, and the circular godets lend grace to the silhouette. Browns, blackberry, Independence and navy blue, and black—the predominating colors. Sizes 42½ to 52½. Modes for street, business and afternoon.

—ROSENBAUM'S, TRIMLINE SHOP, SIXTH FLOOR

GIRL HELD IN DRUG FRAUD

After three druggists testified Miss Mildred Hoestetter, 26, believed to be from Lancaster, had attempted to pass bogus narcotic prescriptions, the girl was held for court under $2,000 bond.

Glenn W. Borcus, druggist at Smithfield and Water streets, identified Miss Hoestetter and testified he filled one of the prescriptions for 16 one-quarter grain morphine tablets. R. B. Cullen, druggist at Center avenue and Neville street, said she had attempted to pass one at his store, but like Herman Lowenthal, clerk at the Shady-Forbes pharmacy, Shady avenue and Forbes street, he had refused to recognize it. Lowenthal caused the girl's arrest Saturday after following her 10 blocks through Squirrel Hill.

Government agents are seeking a man and woman accomplices.

Bellevue Juniors Will Hold Banquet

The annual young people's banquet of Bellevue Methodist Episcopal Church has been set for October 17 in the church social rooms. A play, "Turn to the Right," will be presented under the direction of Miss Julia Hudepohl.

Class Will Hold Hallowe'en Party

The Esther class of McClure avenue Presbyterian Church will hold a Halowe'en party tomorrow night at the Bear Pit cabin, Riverview Park.

Gem Lost in Mob At Game, Found In Next Box

CHICAGO, Oct. 9.—(AP.)—A costly diamond brooch fell unnoticed from the dress of Mrs. Stanley Field as she jostled her way through the crowd at the gate of Wrigley Field to attend yesterday's world series ball game.

Mrs. Field discovered her loss later, after entering her box, and told a companion. A woman in the next box overheard and asked Mrs. Field what kind of a brooch it was. Mrs. Field described it, and the woman handed her the brooch.

Out of 50,000 persons in the park, the brooch had been picked up by one of the few within earshot of Mrs. Field's voice.

CHINESE DENY RUSS CHARGES

NEW YORK, Oct. 9.—(AP.)—The official Kuo Min News Agency of the Nationalist government of China has made public here a dispatch from Harbin, Manchuria, denying on all counts recent Russian charges of mistreatment of Russian prisoners in Manchuria.

It was stated that of the original 1,300 men and 30 women detained by Chinese authorities for investigation only 180 male Russians and 10 women are under detention. These were said to receive proper food, and to be permitted to receive presents and callers. The sanitary arrangements were described as well maintained.

Today

(Continued from Page One.)

cost of merchandise, and not know what it was paying.

But prepayment of freight charges, in the long run will prove harmful to many buyers, in addition to deadening public opinion and farmer protest, concerning railroad charges.

ON OCTOBER 21st, the world celebrates the fiftieth anniversary of Edison's electric light invention. Emil Ludwig makes the interesting suggestion that, on the night of the anniversary, electric lights be turned out all over the world for one minute, to emphasize the value of Edison's work.

He calls Edison "a second Prometheus." Edison stole light from the lightning as Prometheus stole fire from heaven.

CHICAGO yesterday recorded its ninety-sixth "pineapple" tossing for the year.

A Chicago "pineapple" is an explosive bomb, used by gangsters and racketeers as one of their business arguments.

BOMB 96 was aimed at the residence of C. H. McCarty, a stock broker. He would not let the police examine his books. They wanted to find out whether gangsters among his customers had expressed disapproval of losses in their usual, ingenuous way.

(Copyright, 1929, King Features Syn., Inc.)

Real Estate

Final plans for the program of the ninth annual convention of the Pennsylvania Real Estate Association which will convene in Pittsburgh October 16, were approved yesterday by the Pittsburgh Real Estate Board. The meeting followed a luncheon at the William Penn Hotel. A number of the wives of the realtors were the guests of honor. J. W. Cree, Jr., president of the board, presided.

A brick residence at 6030 Stanton avenue, Eleventh Ward, has been sold by Jessie Levenson to Maurice Teplitz. The lot is 40x100 feet.

L. W. Monteverde of the Real Estate Company of Pittsburgh, was the broker in the sale for John A. Kapp, builder, to Helen McM. Jacob, of a new residence on 83x110 feet, at the entrance to Lingrove place, Point Breeze district. The consideration was in the neighborhood of $35,000.

White & Co. were the brokers in the sale for Gertrude and Eva Forster to Charles E. McNelly, of a brick dwelling and garage at 827 South Evaline street, near Friendship avenue, East End. The lot is 36x133 feet. The buyer takes the property for a home.

In Forest Hills, the Freehold Real Estate Company sold for the Bryn Mawr Land Company to Quinton T. Martin a lot in Woodside road, Bryn Mawr farms. Mr. Martin will occupy a new brick residence which is being constructed on the lot.

A brick dwelling at 1433 Beverly place, East Brookline, has been sold by the Glenn F. McBurney Building Corporation to Sarah O'Toole. The lot is 30x110 feet.

A brick house at 747 Melbourne street, Fifteenth ward, has been sold by Burton C. Barnett to A. Q. Starr. The lot is 25x75 feet.

Building permit applications included:

Fourteenth Ward—J. A. Bortz, stone dwelling and garage, 540 Glen Arden drive, $20,000; N. B. McMillan, brick and tile dwelling and garage, 1013 Devonshire road, $16,000.

Nineteenth Ward—M. L. Stout, brick dwelling, 220 Bingham street, $6,000; T. L. Simpson, brick dwelling, 1040 Woodbourne avenue, $5,500.

Twentieth Ward—J. W. Smith, brick dwelling, 775 Sherwood street, $6,000.

Motive Missing In Girl Poisoning

Mystery today shrouded the alleged suicide of Miss Catherine Schneider, 31, of 842 Lockhart street, who died late last night in Presbyterian Hospital from the effects of acid swallowed in her home six hours before, according to the coroner's report. Her parents took her to the hospital. Police who investigated reported that they were unable to establish a motive for the woman's act.

Smokeless Fuel Urged for Homes

PHILADELPHIA, Oct. 9.—(AP.)—Plans for reducing the consumption of fuel in the home and ridding cities of the smoke nuisance were discussed at the annual convention of the fuels division of the American Society of Mechanical Engineers.

As a means of clearing cities of smoke palls, Victor J. Azbe, St. Louis, suggested that furnaces which cannot be fired smokelessly should be required by law to burn smokeless fuel.

"We will never get anywhere unless we stop talking 'smoke abatement' and begin to talk 'smoke elimination,'" he said. "Large factories should use some sort of automatic stoker. In homes an automatic stoker of the right type would prove of value."

OIL OPERATORS CUT OUTPUT

TULSA, Okla., Oct. 9.—(AP.)—Oil men gathered here from other states and foreign countries for the sixth annual international petroleum exposition and congress saw Oklahoma operators take a far-reaching step toward stabilization of the industry by curtailment of production.

Without a dissenting vote, representatives of 22 oil companies operating in Oklahomaös flush pools, at a meeting approved a plan designed to cut production to estimated market requirements for the remainder of the year. The state Corporation Commission will be asked to make effective immediately the proratio program sanctioned by the operators.

Market demand for Oklahoma oil until January 1 is estimated at 660,000 barrels daily, and at that figure the producers hope to limit the output. Potential daily average production for the rest of the year is estimated in excess of 800,000 barrels.

Robbers Awe Five In Gathering Payroll

NEW YORK, Oct. 9.—(AP.)—Two robbers held five persons at bay with revolvers in a downtown office of the World Button Company, Inc., late yesterday while a third scooped up a $3,100 payroll which the cashier of the company was putting into pay envelopes.

In the group were the president, the cashier and three clerks, and in an adjoining room were 40 employes.

The robbers escaped.

Guernsey Club To Stage Show Here

The fourth annual cattle show of the Sewickley Guernsey Cattle Study Club will be held in the Allegheny Country Club tomorrow. Judging will begin at 1:30 p. m. Among breeders entering cattle are Mrs. B. F. Jones, Jr., Norton Van Voorhis, Mrs. Mary R. Rea, Mrs. J. F. Byers, Mrs. W. S. Mitchell, Mrs. W. P. Snyder, Ralph Flinn, Howard Heinz, W. B. Schiller and Frank Dohrman.

RESCUE PLANES DEFY SNOW

WINNIPEG, Man., Oct. 9.—(AP.)—Prospects of heavy snow in the Canadian Northwest gave promise of more intensive prosecution of the search for Col. C. D. H. McAlpine and seven companions, believed marooned on the Subarctic prairies with their two airplanes.

A dozen planes, equipped with skiis, were prepared to comb the area where the aerial prospecting party was believed forced down a month ago. Only 50 miles of the lost fliers' intended route remained to be scanned by searchers, but it was thought possible that the missing men had flown off their course.

Supplies were being rushed toward Baker Lake, a radio-equipped outpost on the western shore of Hudson Bay, which will be fitted out as a base for a winter-long search, if that proves necessary.

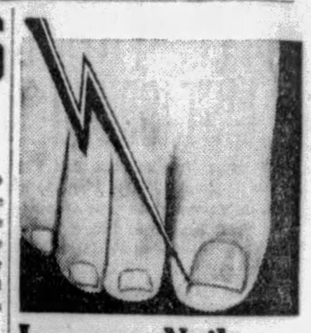

Ingrown Nail Turns Right Out!

Pain Stops Instantly!

"Outgro" is a harmless antiseptic manufactured for chiropodists. However, anyone can buy from the drug store a tiny bottle containing directions.

A few drops of "Outgro" in the crevice of the ingrowing nail reduces inflammation and pain and so toughens the tender, sensitive skin underneath the toe nail, that it can not penetrate the flesh, and the nail turns naturally outward almost over night.

OPPENHEIM, COLLINS & CO
323-329 PENN AVENUE

For Madame and Mademoiselle

Satin and Crepe Are Important Fashions For Evening Hours

39.75

Models that are "different" but values that are typical of Oppenheim-Collins

Satin has its smart ups and downs, manipulated with distinction in the intricate cut of the gown sketched right; and flat crepe turns a petal-perfect face to fashion in the molded gown sketched left.

SIZES 14 TO 44

"Not a Single Headache"

"I am one of the many unfortunates afflicted with Sinus trouble. I have been tormented with frequent terrible headaches. Since using Sinus-Aid I can truthfully say that I have not as yet had a single headache. I find it exhilarating and pleasant to use."—Alice Quinn, 3945 Vinceton St., Pittsburgh.

Sinus-Aid, the prescription of a noted nose and throat specialist, has brought relief to thousands of sufferers from hay fever, colds, catarrh and other sinus disturbances.

Dow's

The Sinus-Aid Demonstrator is at Dow's Clark Bldg. Store

(Advertisement)

POSLAM OFTEN ENDS PIMPLES IN 24 HOURS

Whenever any of these annoying eruptions appear, dab them at night with that gentle, healing Poslam ointment. It is so concentrated that by the next morning the pimples have sometimes gone. If they aren't all gone then touch them again with a bit of Poslam. This does the trick. At all druggists, 50c.

FREE Write for special test box. POSLAM CO., 254 West 54th St., New York City

B. K. ELLIOTT CO.
OPTICIANS
126 Sixth Street

PICKERING'S

TENTH AND PENN **SPECIALS In The**

Reorganization SALE

RADIO SALON
ALL THE NEW *MODELS*
CREDIT—SERVICE

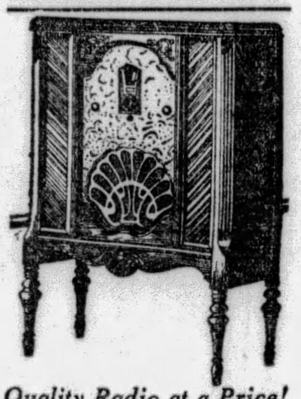

Quality Radio at a Price!
PHILCO
BALANCED-UNIT
All-Electric Lowboy
Screen Grid
$119.50
Tubes Extra

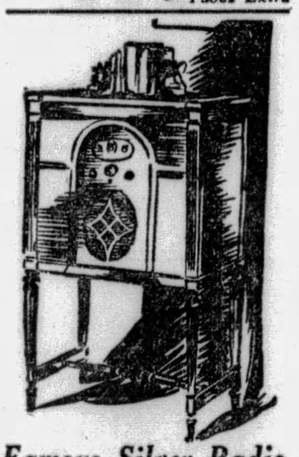

Famous Silver Radio
Model No. 60 Low Boy
$160.00
Less Tubes
TERMS TERMS
Silver-Marshall—the oldest manufacturer of screen-grid radios in America.

Less Tubes
15th Anniversary Zenith
Model No. 52
$175.00
Advancements and exclusive features that set the standard of ZENITH leadership.

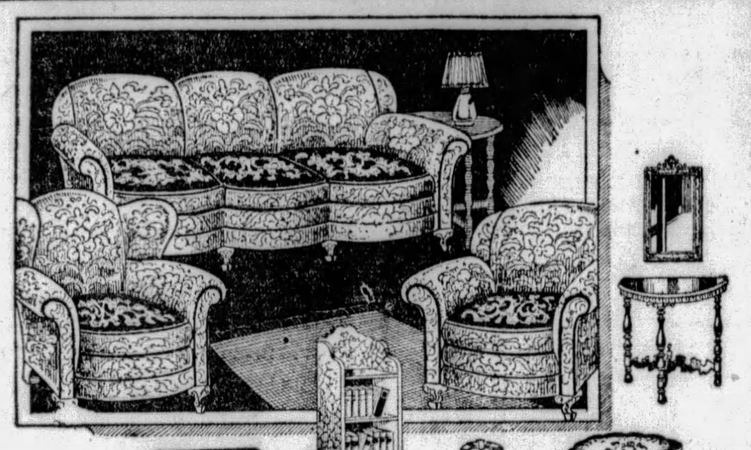

TERMS!

Reorganization Sale Livingroom Group Feature $149.00

ALL 9 PIECES AS ILLUSTRATED

Handsome three-piece Jacquard suite and six fine pieces. The three-piece upholstered suite alone is worth more than $149.00 and you get six extra pieces besides. Suite is covered with rich multi-colored patterns of extra pieces and a decorated occasional table, decorated end table, smoking stand, decorated pier cabinet and console table and mirror.

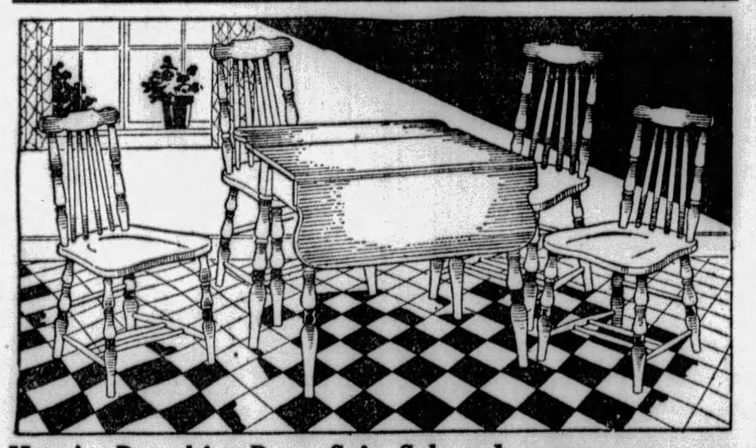

Here's a Breakfast Room Suite Selected Because of Its Sturdy Usefulness . . . $24.75

A suite that you will like, built for durability. The extra heavy legs on both the chairs and table, and heavy framed-in top on the table, the heavy saddled seats with extra high spindle backs of the chairs, all tend towards strength. These suites are finished in different colors, orange-black, gray-blue, ivory-green.

Percolator Urn Set Sale Price $15.75

Extraordinary quality—not in any sense to be compared with sets usually offered at about this price.

Large 9-Cup Percolator Urn, Sugar, Creamer and Tray

An unconditional guarantee on the nameplate of each set giving you an absolute warranty as to the exceptional quality.
Heavy, silvery white, stainless nickel on copper base, insuring finest wearing quality.
$2.00 DOWN

This $4 All-Porcelain Lamp..... $1.75

New—an exceptionally desirable all porcelain and hand decorated, 15 inches high with 7-inch shade, beautiful ivory finish, with artistic floral decorations in rich natural colors.

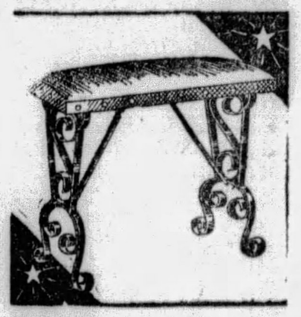

Wrought Iron Bench $1.40

Window seat, fireside bench or radio. Artistic wrought iron base with upholstered seat in green or red velour, attached with antique Spanish iron nails.

$2.50 Wrought Iron Stand 75c

Universal and modern in its uses—this beautiful little table can be used as a smoker, a fern stand, a table for lamp or a general utility and decorative piece. Fine wrought iron base and unique mirror and black glass top.

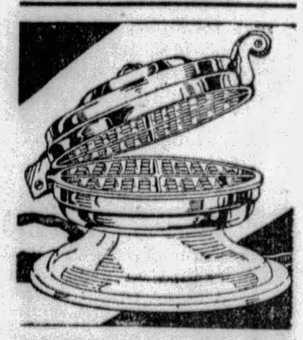

$4 Electric Waffle Iron $2.35

A wonderful value—good, practical waffle iron with colored base and handles . . . bakes uniformly . . . and perfectly . . . rounded top design, heavily nickel plated. An exceptional offering . . . quality at low price.

CONVENIENT CREDIT TERMS EASILY ARRANGED

START ARTISTS BUREAU

COUSIN LORA FRED WEBBER GERTRUDE MOHR

Three staff artists of WCAE who will be introduced to the radio audience tonight on the WCAE Artists Bureau. The new Uncle Gimbee will be heard also at 8:30 p. m.

College Songs to Feature Radio Program Tonight

By DARRELL V. MARTIN, Sun-Telegraph Radio Editor.

THE tang of autumn air imbues us with a martial spirit as we stop our eyes at WCAE, 9 p. m., and visualize football hordes, cheering throngs, banners, the shriek referee's whistle—all for four college marching songs that will be a part of the Ingram Shavers' program.

"Your Eyes Have Told Me So" and Finden's "Kashmiri Song" will be contributed to the Yeast Foamers' concert by Chauncey Parsons, a KDKA product. KDKA at 8 p. m.

Kolster Radio Hour, WJAS at 10, will offer Saint-Saens' popular "Danse Macabre" as well as the First Movement from Beethoven's "Symphony No. 5."

FAVORITE SACRED SONGS

Over at WCAE the folks have decided on an Artists' Bureau which will make its debut at 8:30 tonight. A good idea.

"What 10 songs given on the Sacred Song program over KDKA have received the greatest number of requests?"

This question was asked listeners last night with the promise of a small reward for the one sending in the most correct list.

We could start the list with "Old Rugged Cross," but names of the other nine songs must needs be left to a Pittsburgh woman who has cherished this wonderful program for the last six years.

If you have a list, mail it to Sponsor, Sacred Songs, Station KDKA, William Penn Hotel, Pittsburgh, Pa., before October 15.

We Now Present

Back from the West with his old pep and vigor, Stephen Leyshon, KDKA announcer, tore through the swinging doors of a downtown bank building yesterday like the Kansas going for a touchdown. We thought sure he was late for a program but it developed that our local Milton Cross was only hungry.

"Oh, feeling great," he replied to our health query. And Stephen looks great, too. Glad to have him back on the air—a voice that percolates with individuality.

Attention, Murray Schutzer: Is it an airplane or a sleigh that you're winning for distributing the most Temple Radios? We don't care to rush you any but inasmuch as we have been promised first ride we would like to take it while Old Sol is with us. RSVP.

A street corner evangelist meeting will be broadcast by the Salvation Army staff band from KQV Thursday night at 8 p. m. The gospel hymns and an evangelistic appeal will be heard, along with the clinking of tambourines. Ensign Fred Mepham will have charge of the band. Lt. Col. C. B. Campbell, divisional commander, will speak. This program is part of the Home Service Appeal for $110,000.

Talk about temperamental artists, did you ever know that operators, too, are sometimes this way? In the control rooms of WCAE the other night we saw Arthur Brown rise from his chair, tear a perfectly good alarm clock from the wall and toss it into the corner with a bang—or was it a boom? Anyway, it was a display of aroused temper, and when Brownie sat down again without making an explanation of his conduct, we just naturally had to pop the question.

"That old thing has been vibrating on the wall and spoiling programs from that loudspeaker for weeks," pointing to the speaker mounted on beaver board. "And it was just tonight that I discovered the cause. The darned thing didn't keep the right time, anyhow."

And Brownie sat back at his work unconcerned as a lamb. A real fellow who knows his radio.

And before signing off we present
TODAY'S TID BIT:
If you don't like this one, blame it on Jim Hughes at WJAS, Grant 6620.
"I was walking down Duquesne way yesterday and I saw a cop pulling a dead horse into Sixth street. Afterward I learned that the officer couldn't spell Duquesne. Can you beat that?"
Pretty fast, Jim, but how about the Bingville newspaper reporter who had the town mayor die of measles because he couldn't spell pneumonia?

(Advertisement)

How One Woman Lost 20 Pounds of Fat

Lost Her Double Chin
Lost Her Prominent Hips
Lost Her Sluggishness
Gained Physical Vigor
Gained in Vivaciousness
Gained a Shapely Figure

If you're fat—first remove the cause!

KRUSCHEN SALTS contain the 6 mineral salts your body organs, glands and nerves must have to function properly.

When your vital organs fail to perform their work correctly—your bowels and kidneys can't throw off that waste material — before you realize it—you're growing hideously fat!

Try one-half teaspoonful of KRUSCHEN SALTS in a glass of hot water every morning—in 3 weeks get on the scales and note how many pounds of fat have vanished.

Notice also that you have gained in energy—your skin is clearer—your eyes sparkle with glorious health—you feel younger in body—keener in mind. KRUSCHEN will give any fat person a joyous surprise.

Get an 85c bottle of KRUSCHEN SALTS from any leading druggist anywhere in America (lasts 3 weeks). If this first bottle doesn't convince you this is the easiest, safest and surest way to lose fat—if you don't feel a superb improvement in health—so gloriously energetic—vigorously alive—your money gladly returned.

For sale at all May's & Liggett's Drug Stores all over Greater Pittsburgh.

TEN BEST BETS

By RADIO RALPH.

2:00—KDKA, WCAE, WJAS—World Series, from Chicago
6:00—WCAE—Black Gold Orchestra.
8:00—KDKA—Yeast Foamers.
8:30—WCAE—Artists Bureau.
9:00—WCAE—Shavers: College Marching Songs.
9:30—WJAS—LaPalina Smoker.
WCAE—Palmolive Hour.
10:00—WJAS—Kolster Radio Hour.
10:30—KDKA—Stromberg-Carlson.
11:00—WJAS—Show Boat.

Moon of the Cherry Garden.....Novello-Boosey
All Aboard for Blanket Bay...Von Tilzer Quartet
Atonement of Pan .....Hadley Orchestra
Pretty Little Dinah Jones.....Mullin Quartet
Selections from "Natoma".....Herbert Ensemble

WCAE—WCAE Artists' Bureau.
Cousin Lora and Uncle Gimbee, of the Gimbee Family; Fred Webber, announcer-baritone; Gertrude Mohr, musical director.

WJAS—Voice of Columbia (cont.)
KQV—Sweethearts of the Air.

9:00 P. M.

KDKA—Smith Brothers.
Orchestra directed by Andy Sannella.
WCAE—Ingram Shavers.
College Football Marching Songs.
Valparaiso
Barcelona
C'est ca Paris
The Same Old Moon, Same Old June
When You're Counting the Stars Alone
Little by Little
Football Specialty
Marching songs of Navy
Notre Dame
Yale
Georgia University
Vocal Specialty
My Evaline
And She Lives Down in Our Alley
Barber Shop Chord
Selections from "Great Day"
Great Day
More Than You Know
Without a Song
Happy Because I'm in Love
Selections from "Good News"
A Cup of Coffee, a Sandwich and You
Hallelujah
If I Had My Way
Over and Over Again
Perhaps
Medley from "Gold Diggers of Broadway"
Tip Toe Through the Tulips with Me
Painting the Clouds with Sunshine
In a Kitchenette
Tip Toe Through the Tulips with Me
WJAS—Red Seal Hour.

9:30 P. M.

KDKA—Forty Fathom Trawlers.
Skipper Tells Whaling Yarn.
The vigorous and adventurous days when New England skippers sailed out of Nantucket on long whaling voyages will be graphically described. Old Forty Fathom himself, skipper of the schooner "Spray," tells a story about the "Wanderer" and her crew and reveals the dangers of a whaling crew's battles in open seas with giant bull whales.
This program has the following musical background, played by an orchestra under the direction of Frank Vagnoni:
My Last Cruise
Billy Boy
Roll On, Thou Dark and Deep Blue Ocean
WCAE—Palmolive Hour.
"Auf Wiedersehen."
Pompanola Ensemble
Babes in the Woods
Soprano and Tenor Duet, Olive Palmer and Paul Oliver
In Monte Carlo Orchestra
My Ohio Home Revelers
Hymn to the Sun, from "Le Coq d'Or" ..... Rimsky-Korsakoff
Soprano Solo, Olive Palmer
Bolero ..... Moszkowski
Orchestra
Auf Wiedersehen ..... Schubert-Romberg
Tenor Solo, Paul Oliver
Waiting at the End of the Road Revelers
La Seduction Tango Orchestra
Along the Gypsy Trail Ensemble
My Old Kentucky Home
Soprano Solo, Olive Palmer
There's Something Spanish in Your Eyes Orchestra
The Desert Song
Tenor Solo, Paul Oliver
My Scandinavian Girl Revelers
Carolina Moon
Soprano and Contralto Duet
Painting the Clouds with Sunshine Orchestra
Sweet Adeline Ensemble
WJAS—La Palina Smoker.
KQV—Studio program.

10:00 P. M.

KDKA—A. B. A. Voyagers.
WCAE—Palmolive (continued).
WJAS—Kolster Radio Hour.
"Danse Macabre."
First Movement from Symphony No 5 ..... Beethoven
Danse Macabre ..... Saint-Saens
"Air de Lia" from "L'Enfant Prodigue" ..... Debussy
Andante from String Quartet in E Flat ..... Von Dittersdorf
(a) Momento Capriccioso ..... Weber
(b) Night and the Curtains Drawn ..... Ferrata
KQV—Club Plantation.

10:30 P. M.

KDKA—Stromberg Carlson.
Grieg Concerto.
Clyde Morse, pianist, whose poetic readings and finesse make him an apt interpreter of the romantic work of the Norwegian composer, Grieg, will present the first movement of the latter's "Concerto in A Minor."
Excerpts from Mendelssohn and Tschaikowsky frame the program which will be played by the Rochester Civic Orchestra, a 45-piece ensemble, directed by Guy Fraser Harrison.
Overture to "A Midsummer Night's Dream" ..... Mendelssohn
Orchestra.
Canzonette ..... Sibelius
String Ensemble.
Piano Concerto in A Minor..... Grieg
Piano Solo, Clyde Morse.
Adoration ..... Filippucci
Instrumental Quartet and Orchestra.
Waltzes, from "Eugen Onegin" ..... Tschaikowsky
Orchestra.
WCAE—National Grand Opera.
"L'Amico Fritz."
The home of Fritz Kobus, a wealthy landowner and confirmed bachelor, is the opening scene of the first act. He is celebrating his fortieth birthday. Suzel, pretty daughter of a local farmer, is one of the guests. For the first time Fritz notices her fresh charm. David, an old rabbi and an ardent matchmaker, bets that Fritz will soon be married, but Fritz at once offers his vineyard at Clairfontaine as a wager if anyone can catch him.
Act 2 shows Fritz visiting Suzel's father, at which time he realizes that love, so long derided, has at last attacked him. As a cure he decides on flight. His departure causes Suzel to weep.
After an intermezzo, act 3 opens with the scene of act 1. Fritz vainly seeks peace at his home. When Rabbi David enters with news that Suzel's marriage has been arranged, Fritz is enraged. She tells Fritz that while pledged, she will not marry the rabbi's choice. She gives as excuse the fact that she doesn't wish to leave her old father alone. In a love-duet between Fritz and Suzel, it is learned that David has won the bet and the Clairfontaine vineyard after all. But David gallantly returns the wine-lands, as a wedding present to Suzel, the bride. Thus everything ends happily.
WJAS—Dixie Echoes.
"Now Let Me Fly."
To See God's Bleedin' Lam'.
Little David Play on Yo' Harp.
Now Let Me Fly.
Animals Comin' One by One.
Were You There When They Crucified My Lord?
Ezekiel Saw De Wheel.
Do You Call Dat Religion?
In Dat Great Gittin' Up Mornin'.
Joshua Fit De Battle o' Jericho.

(continued on Page Twelve.)

PITTSBURGH STATIONS

Kilocycles		Meters
980	KDKA	305.9
1220	WCAE	245.8
1290	WJAS	232.4
1380	KQV	217.3
1500	WMBJ	199.9

2:00 P. M.

KDKA, WCAE, WJAS—World series from Chicago.

5:59 P. M.

KDKA—Correct time.

6:00 P. M.

KDKA—Metropolitans.
WCAE—Black Gold Orchestra.
Honor Verdi, Saint-Saens.
The birthdays of two of the world's most gifted and popular composers, Verdi and Saint-Saens, will be remembered by the Black and Gold Room Orchestra in a program composed entirely of their selections.
Overture to "La Forza del Destino" ..... Verdi
Danse Bachanale, from "Samson and Delilah" ..... Saint-Saens
Selection from "La Traviata" ..... Verdi
Le Cygne ..... Saint-Saens
Celeste Aida ..... Verdi
Prelude du "Deluge" ..... Saint-Saens
Anvil Chorus, from "Il Trovatore" ..... Verdi
Reverie, from "Suite Algerienne" ..... Saint-Saens
Selection from "Rigoletto" ..... Verdi
My Heart, at Thy Sweet Voice, from "Samson and Delilah" ..... Saint-Saens
Miserere, from "Il Trovatore" ..... Verdi
Marche Militaire, from "Suite Algerienne" ..... Saint-Saens
WJAS—French lessons.
KQV—Scores: Sanders' Orchestra.

6:30 P. M.

KDKA—Don Bestor's Orchestra.
WCAE—Black Gold (cont'd.)
WJAS—Fairfax dinner concert.
KQV—Dinner music.

6:55 P. M.

KDKA-WCAE—World Series scores.

6:59 P. M.

KDKA—Correct time.

7:00 P. M.

KDKA—Silent Automatics.
WCAE—Time; Gospel Song Hour.
WJAS—Miss Marie Motter, soprano; Miss Lynette Weitsel, pianist.
KQV—Time; weather; Aden Lowther, tenor; Miriam Kirkell, accompanist.

7:25 P. M.

WCAE—"Fire Prevention."

7:30 P. M.

KDKA—Radioette.
"White Wings."
WCAE—Uncle Gimbee.
WJAS—Weather report; Lawson Sisters and Naomi Baylor.
KQV—Health talk.

7:45 P. M.

WCAE—Tracy-Brown Orchestra.
KQV—Strolling Scribbler.

7:59 P. M.

WJAS—Correct time.

8:00 P. M.

KDKA—Yeast Foamers.
Song of Hebrew Race.
"Elli Elli," written by the composer Shalitt and considered one of the finest songs of the Hebrew race written in the past generation will be sung by Chauncey Parsons, tenor.
Your Eyes Have Told Me So....Hlaufuss
Tenor solo, Chauncey Parsons
Digga Digga Do ..... McHugh
Orchestra
Just Like a Rose.....Berquist
Piano duet, Owen Brothers
Sweethearts' Holiday .....Robinson
Orchestra
Elli Elli .....Shalitt
Tenor solo, Chauncey Parsons
Silver Bell
Piano duet, Owens Brothers
Chinese Doll .....McPhail
Orchetra
Kashmiri Song .....Finden
Tenor solo, Chauncey Parsons
Got a Great Big Date with a Litta Bitta Girl .....Sanders
Orchestra
WCAE—Mobiloil Orchestra.
All-Verdi Program.
Overture to "La Forza del Destino" Orchestra
Ritorna Vincitor, from "Aida" Soprano solo, Viola Philo
Prelude to Third Act of "La Traviata" Orchestra
Credo, from "Othello" Baritone solo, Nino Fucile
Ballet music from "Aida" Orchestra
WJAS—Voice of Columbia.
"Song of the Soul."
Theme Song
Lustspiel Overture .....Keler Bela
Parade of the Wooden Soldiers....Jessell
Song of the Soul.....Brell
Tenor and Orchestra
Badinage .....Herbert
Ballad—Selected
Alto and Orchestra
True Blue Lou, from "Dance of Life" Orchestra and Quartet
Arrival of Alfio, from "Cavalleria Rusticana" .....Mascagni
Baritone solo and Quartet Chorus
Anitra's Dance, from "Peer Gynt Suite No. 1" .....Grieg
Solvejg's Song, from "Peer Gynt Suite No. 2" .....Grieg
Is It Spain?
Orchestra and Quartet
Veil Dance, from "Queen of Sheba" ..... Goldmark
Orchestra
Duet from "Martha"
Soprano and Alto and Orchestra
Pretty Little You
Orchestra with Quartet
Selection from "Chimes of Normandy" .....Planquette
Vocal Ensemble and Orchestra
La Zarzuela, from "La Feria" ..Lacombe
Orchestra
In the Hall of the Mountain King..Grieg
KQV—Harold D. Higgins, novelty pianist.

8:30 P. M.

KDKA—Sylvania Foresters.
"All Aboard for Blanket Bay."
Pirouette .....Fink
Orchestra
Alice, Where Art Thou? .....Archer
Quartet
I Love You, from "Little Jesse James" Ensemble

Win a TEMPLE Radio

Enter the Warner Bros.-Temple Radio Dealers' Popular Movie Star Contest Today. **100** Valuable Prizes Each Week.

Secure entry blank and detail information from any Temple dealer.

See Radio Page, Tomorrow's Sun-Telegraph

STYLE

McCreery & Co.

QUALITY

WOOD STREET AT SIXTH AVENUE ATLANTIC 4600

A Leading Vogue

The 3-Pc. Knitted SPORTS SUITS

Here Are Smart Versions at

$19.50

For school, for office, for general trot-about wear, nothing could be smarter than these three-piece knitted suits. Pleated bodice top skirts — jersey weave, long sleeved jumpers—4-button cardigan coats.

The three pieces solid-color . . . or the jumpers solid-color and the skirt and cardigan figured. The smart tweed and novelty patterns. Red, green, brown, rust, and blue.

Sizes 14 to 20

Sketched is a novelty pattern suit with solid-color jumper. Patterned neck binding and contrasting cuff on jumper.

(McCreery's—Sports Shop—Fourth Floor)

Are They Chic?
Are They Young?
Are They Smart?
Well...

RACCOON COATS

$295.

Follow the Smart Set to School, Football Game, Motoring, Anywhere . . . See for Yourself How Smart

These coats are of selected full furred pelts, richly colored—with smart Johnny or shawl collars. Flannel lined—deep pockets . . . coats that might easily sell at $375.00. Only a limited number at $295.

(McCreery's—Third Floor)

Save on These and Be Ready When Winter Comes

Just 65 Pairs...Regular $14.95

ALL-WOOL BLANKETS

Made by a Famous American Mill—

$11.45 *Pair*

The same quality, the same fine virgin wool, the same splendid weaving and weight that you may have paid the higher price for. Because the maker was changing the design, he reduced the price on his remaining stock, 65 pairs only, which he turned over to us. We're fortunate, and you will be if you buy a pair of these blankets. They're wonderful! With 6-inch block plaids.

Weight, 5 pounds . . . Double bed size, 70x80 inches . . . Colors, 10 pairs in tan, 9 reseda green, 13 old rose, 12 lavender, 15 yellow, 6 blue.

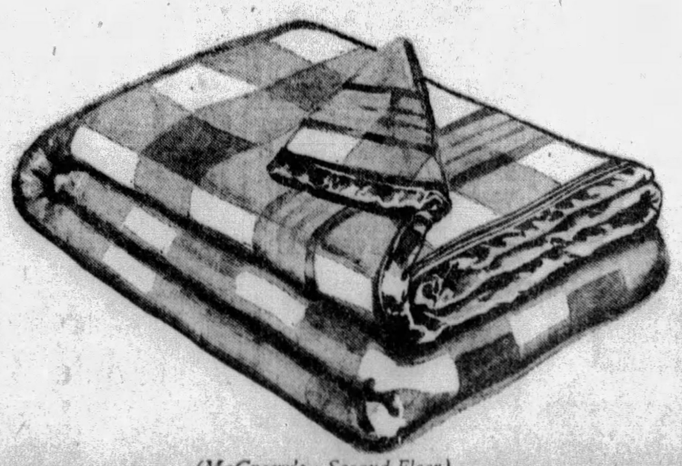

(McCreery's—Second Floor)

THE FASHIONABLE EARLY AMERICAN ROOM..

May Be Completely Assembled at McCreery's, From Authentic Reproductions of the Colonial

McCreery quality Furniture in diversity of design and quality to please the collector and those seeking charming room settings.

A reading chair with one of the typical qualities of this furniture . . . comfort. Solid maple frame, with drop leaf arm. Hand-blocked linen crash cover.

$110

The Drum Table is very interesting. One of the most charming of Colonial tables. Solid mahogany, with pedestal base. Brass tipped reeded base.

$48.50

Drop-leaf Table, a beautiful occasional piece after Duncan Phyfe. Of walnut, with decorative hollywood inlays.

$97.50

A smart occasional Arm Chair of Sheraton design. Solid mahogany, with comfortable tied spring seat.

$36.50

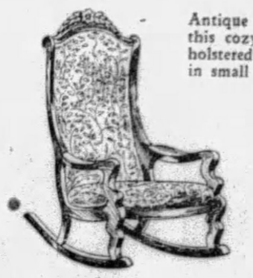

Antique solid mahogany forms this cozy, quaint Rocker. Upholstered seat and back. Covered in small figured tapestry.

$80.00

An "old school" coffee table that will fit into any modern home. Flip-top that closes, making a smart end table. Walnut or mahogany.

$28.75

(McCreery's—Eighth Floor)

HAND-HOOKED RUGS

From Cape Cod and Nova Scotia

$8.95 and $12.95

Exquisite, exclusive patterns, some only one and two of a kind . . . rugs that are not only hand worked in these provincial localities, but many of which have been used in their quaint homes for years, and have the colorful background bestowed by intimate association.

Sizes from 2x4 ft. to 3x5 ft.

(McCreery's—Sixth Floor)

Early American Lamps

Exact Copies of Genuine Old Oil Lamps

They have a ruggedness which their simplicity makes graceful . . . charming, with their old-time glass chimneys, their oil fonts, and smoke protectors. Authentic copies . . . faithful additions to any Early American room . . . many are smart with Modern settings.

(A) Quaint bridge lamp, with parchmentized shade on its glass chimney, smoke protector, and graceful oil font. Of hand wrought Swedish Iron, $22.50.

(B) Copy of an old farm-house lantern. May stand, or be hung on wall, $5.00.

(C) A copper base lamp cast from the actual mould of a genuine Early American lamp. Colonial print on parchmentized shade, $15.00.

(D) Copy of an old bean pot lamp—the softly colored base shaped exactly like a Boston bean pot, $15.00.

(McCreery's—Mezzanine Lamp Shop)

One of the Most Beautiful and Utilitarian of the Early American Arts

Sturdy Pewter Ware

Its soft, silver color gleamed in many a room of Early American times . . . and it gleams just as beautifully in many a room today. In the simple and beautiful Colonial designs.

(A) Sugar and Creamer, in charming Early American design, $5.50. With tray—$10.00.

(B) Bon Bon Dish, in appealing styles, $2.95 to $5.95.

(C) Early American Candlesticks, in graceful design. 8 inches. Pair, $11.50.

(D) Paul Revere Tea Set, teapot, tray, sugar and creamer. $32.50.

(E) Paul Revere pitcher —a quaintly beautiful design. 2-quart size. $8.50.

(F) Beverage Set, copy of old milk set. Shaker in milkcan design—pail and 6 dippers. Including tray. $50.50.

(McCreery's—Street Floor)

Tales of Hollywood and Local Theaters Told in Words and Pictures

NOTED ACTORS CAST AS EXTRAS IN MINSTREL PICTURE NOW BEING FILMED

By DOROTHY HERZOG

(Copyright, 1929, by Premier Syndicate.)

HOLLYWOOD, Oct. 9.

'TOTHER day on the "New Orleans Minstrel" set at Fox they were having a lot of fun. Director Ben Stoloff had corraled a rare assortment of stellar extra talent for a scene in the Lambs' Club. There was Will Rogers, George Jessel, William Collier, Sr., and Walter Catlett. Just extras!

Collier and Catlett pulled a swell line, which Walter vowed he actually heard at the Lambs' years ago. He is talking to Collier.

George Jessel

In his excitement, he edges closer and closer until his nose is in Collier's face and his glasses threatening to exchange bridges.

"Say," Collier interrupts. "Do these glasses belong to me or you?"

Whilst with the "New Orleans Minstrels," I heard an amusing yarn about little Marjory White, the fem lead in the picture. Miss White did such good work in a previous flick that the kumphy wanted her for this 'un. She is four feet ten and a half and weighs 103 pounds.

"If you can take off five pounds," she was told, "the part is yours."

Miss White tried her durnest, but neither dieting nor turkish bathing would do the trick. A wise friend advised her to report to the big boss that she had melted off the stipulated avoirdupois. Which she forthwith did.

"Yeah," agreed the big boss, looking her over, "that's the weight." And he handed her the "New Orleans Minstrel" dialogue script to study . . .

Cameraman Hopes For Acting Honors

HIS name is Franklin Lavarre. He is 25, and medium height. He reminds me in a way of George Hackathorne, when George was in his prime. Frank arrived in Hollywood a short time ago to try histrionics.

Several companies made him plump offers to come with them as an ace cameraman, but Frank refused. He wants to act. For four years, he has cranked the camera photographing Burton Holmes' travelogues. He has been in every country in the world except two. He speaks five languages—six including English. To wit: French, Spanish, German, Chinese, and Japanese.

Jack Holt

His first break was to get a part in Taylor Holmes' two reel comedy for Christie. Frank has allotted himself a year to make good as an actor. If he fails, he'll return to globe trotting. He has darn good possibilities as a grease painter. With a couple good parts he should be on the road to success.

Jack Holt has an interesting contract with Columbia Pictures. It calls for 14 weeks work out of the year, at a salary said to be $40,000. That gives Jack 38 weeks to do with as he pleases. He begins a Columbia talky soon. Forget the name, sorry.

Charlie Farrell In Talk Episodes

WHEN Charlie Farrell returns to town after swinging 'round the country personal appearancing, he and Mary Duncan go to work making talky scenes for F. W. Murnau's last Fox flick, "Our Daily Bread." Like "The Four Devils," this later Murnau production has been held up because it is 100 per cent silent. Buddy Erickson is slated to direct the outloud shots. Buddy was Murnau's assistant on the film, though since then he has graduated into directorial ranks on his own.

STYLE REELS

By HOWARD GREER.

Speaking of those long dresses which were so daring and original three weeks ago and so generally accepted at the moment, the following anecdote gives an excellent illustration of the public's first reaction to them. One of the very first to give in whole-heartedly to the advanced length of autumn street dresses was Aileen Pringle. Having giving in, she made a public appearance at lunch one day at a local restaurant. The solicitous maitre d'hotel offered the following greeting: "Good morning, Miss Pringle. Ah, so you're doing a costume picture now!"

Aileen Pringle.

But that was three weeks ago. The dress is of shimmery black panne velvet. The waistline is achieved by a series of intricate shirrings and posed above the actual hip-bone. The skirt flows in graceful lines to the ankle and is even all the way round. Long tight sleeves, shirred at the cuff, and a lingerie collar complete the dress.

Flies High

Ralph Graves flies high and does a lot of talking all the while in "Flight," first all-talking screen drama of airplanes and fighting men, which opens in the Harris and Sheridan Square Saturday. Graves, besides co-starring in the film, wrote the scenario.

Larry Grey Goes To First National

SCREENALITIES: Larry Grey has been loaned to First National by M. G. M. to play the lead in "Spring is Here." R. K. O. is said to have wanted him badly for Bebe Daniels' picture but missed out, getting Lloyd Hughes instead . . . The chap who wrote "Journey's End" was making around six pounds ($30) a week as an insurance clerk in London prior to the premier of his play. There are now 14 companies of "Journey's End," from which Sheriff garners royalties estimated at 14,000 pounds a week ($70,000). R U Dizzy? . . . James Whale, by the by, is going to produce the play for Tiffany-Stahl. He is responsible for the London and New York stage productions of it. Mr. Whale brings joy to the heart when he says there will be NO theme song or music in the picture. Hooray . . . one of these days, an actor or actress who can't sing will be a terrific asset to a company! . . . Wes Ruggles, director of Ronald Colman's new picture, "Condemned," has departed for New York. He will be among those present when the outloud premiers at the Selwyn Theater . . . Overheard on the John Boles set at Universal: Asst. director to an extra: "Get in that tree and stay there 'till I tell you to come down." Shrewd extra: "I will not. I'm paid $5 to be an extra, not to do stunts!" . . . And . . . that's all.

College Songs to Feature Radio Program Tonight

(Continued from Page Eleven.)

KQV—China Orchestra.

11:00 P. M.

KDKA—Amos 'n' Andy.

WJAS—Hank Simmons' Show Boat.

KQV—Silver Slipper Revue.

"Piccolo Pete."

Dick Ware, master of ceremonies; Margie Nelson, Nancy Leslie, Con Buckley and George Weber's Orchestra.

Here We Are.

Painting the Clouds With Sunshine.

Orchestra.

Vocal Choruses by Con Buckley.

She Burns Me Up, Then She Knocks Me Cold.

My Baby Don't Mean Maybe.

Repeated by request.

Dick Ware.

I'm Doin' the Right Thing Now.

Every Day Away from You.

Orchestra.

Vocal Chorus of Last No. by Con Buckley.

Canoodle-oodle Along.

Nancy Leslie.

Piccolo Pete.

Orchestra novelty.

Sweet Sue.

George Weber's vocal trio.

My Heart Stood Still.

Moanin' Low.

Margie Nelson.

I'll Always Be in Love With You.

True Blue Lou.

Orchestra.

11:15 P. M.

KDKA—Correct time; Slumber Music.

Holmes Suite Lends Color.

Augusta Holmes is the author of a charming symphonic suite, "In the Blue Country," from which the characteristic movement "At the Sea" has been chosen to lend color to the program of slumber music which Ludwig Laurier and a string ensemble broadcast tonight.

Overture to "Abu Hassan".....Weber
Serenade .....Widor
Suite Masquerade .....Lacome
By the Sea, from "In the Blue Country" .....Holmes
Elegie, from "Serenade"...Tschaikowsky
Russian Romance .....Friml

Preferred Stations Outside Pittsburgh

8:00 P. M.

WGY (790-379) Schenectady—Concert.
WLW—Yeast Foamers (KDKA).
WPG (1100-272) Atlantic City—Music.

8:30 P. M.

WGN (720-416) Chicago—Goldkette's orch.
WLW—Foresters (KDKA).
WPG (1100-272) Atlantic City—Concert.
WSM (650-461) Nashville—Orchestra.
WTAM (1070-280) Cleveland—Features.

9:00 P. M.

WBBM (770-389) Chicago—Music hour.
WLS (870-345) Chicago—Roundup.
WLW (700-428) Cincinnati—Champions.
WOR (710-422) Newark — Square Deal Party.
WRVA (1110-270) Richmond—Variety.

9:30 P. M.

KYW (1020-294) Chicago—Courtesy.
KWKH (850-352) Shreveport—Studio.
WBBM (770-389) Chicago—Music.
WLW (700-428) Cincinnati—Aladdin Fiddlers.
WLS (870-345) Chicago—Anvil chorus.

10:00 P. M.

WBBM (770-389) Chicago—Popular.
WENR (870-345) Chicago—Minstrel show.
WFLA (900-333) Clearwater—Variety.
WLW (700-428) Cincinnati—Night Club.
WPG (1110-272) Atlantic City—Variety.
WRVA (1110-270) Richmond — Spiritual singers.

10:30 P. M.

WBBM (770-389) Chicago—Musical Comedy Memories.
WGN (720-416) Chicago—Courtesy.
WGY (790-379) Schenectady—Concert orchestra.
WLW (700-428) Cincinnati—Courtesy program.

10:45 P. M.

WBBM (770-389) Chicago—Weem's orch.

11:00 P. M.

WENR (870-345) Chicago—Smith Family.
WFLA (900-333) Clearwater—Dance ramble.
WGN (720-416) Chicago—Hungry Five.
WGY (790-379) Schenectady—Orchestra.
WLW—Amos 'n' Andy (KDKA).
WOR (710-422) Newark—Dance.
WPG (1100-272) Atlantic City—Orchestra.
WRVA (1110-270) Richmond—Orchestra.
WSM (650-461) Nashville—Dance.

11:30 P. M.

WGN (720-416) Chicago—Goldkette's orchestra; Nighthawks.
WHAM (1100-258) Rochester—Dance.
WLW (700-428) Cincinnati—Chime Reveries
WMAQ 670-447) Chicago—Concert.
WOR (710-422) Newark—Moonbeams.

11:45 P. M.

WENR (870-345) Chicago—Music Parade.

12:00 MIDNIGHT.

KYW (1020-294) Chicago—Dance (2 hrs.).
NBC SYSTEM—Palais d'Orchestra to WEAF WRC KSD WSM.
WGN (720-416) Chicago—Dream Ship.
WJR (750-400) Detroit—Organ.
WLW (700-428) Cincinnati—Gibson orch.
WMAQ (670-447) Chicago—Dance (3 hrs.).
WTAM (1070-280) Cleveland—Dance.

12:20 A. M.

WENR (870-345) Chicago—Candle Light Chorus.

1:00 A. M.

KYW (1020-294) Chicago—Dance music (1 hour).
WBBM (770-389) Chicago—Dance music.
WLW (700-428) Cincinnati—Little Jack Little.

(Copyright, 1929.)

Pittsburgh Dancer Featured in Plaza

Leonore Bailey, Pittsburgh dancer, in impersonations of Gilda Gray, heads the bill of floor entertainment in Tracy-Brown's Plaza. Wayne Vargason offers vocal numbers. Marjory Barth, Rose Kirk and Marie Free continue on the bill. For Friday night 100 followers of the West Virginia University football team have reserved a block of tables.

To Act on Smoke Tests

Dr. C. B. Maits, health director, has been authorized by Council to employ 10 Pitt and Tech engineering students as smoke inspectors for four hours daily at 75 cents an hour, from October 15 to December 31.

REVIEWS GET PROMINENCE IN BILLS

Seats go on sale tomorrow morning in the box office of the Shubert Alvin for the one-week engagement, opening next Monday night, of the new revue, "Broadway Nights," headed by Texas Guinan, who brings with her her gang and a band. Matinees will be given Wednesday and Saturday.

"Blackbirds," coming to the Nixon next week, is the Plantation Orchestra, an instrumental ensemble of 20 musicians. On the stage will appear the Cecil Mack Choir in the Negro spirituals. The seat sale opens tomorrow.

Next week's attraction in the Pitt is a mystery thriller, "Danger," by Tom Barry, in which the story revolves around five persons marooned by snow in a mountain hunting lodge. There will be the usual matinees Thursday and Friday.

Bruce Street Paving Ordinance Approved

Council has affirmed ordinances for the grading, paving and curbing of Bruce street from Forty-second to Forty-fourth street and for the repaving of Edon way from Forty-fifth to Forty-sixth street.

FILMLAND.

HARRIS THEATER
Keith Vaudeville and Feature Talkie
Robt. Armstrong in *"Oh Yeah!"*

SHERIDAN SQUARE
Keith Vaudeville and Talking Feature
Jimmy Gleason in *"Oh Yeah!"*

FILMLAND.

FILMLAND.

LOEW'S ALDINE

The Outstanding Hit of the Town

Now In Its 2nd Big Week

Syncopated symphony of eyes! sighs! lies! and two marine wise-cracking guys in

"The COCK EYED WORLD"

Sequel to "What Price Glory"
With
VICTOR McLAGLEN
EDMUND LOWE
LILY DAMITA

Merry marines proving that morals are a question of geography and love a matter of opportunity.

Mat. 35c Eves. 50c

NEXT ATTRACTION
GREATEST OF ALL TALKING-SINGING-DANCING SCREEN PRODUCTION
"HOLLYWOOD REVUE" of 1929
25 STARS CHORUS OF 200

HAHN

FRANKSTOWN & BROAD EAST LIBERTY — 2 STORES — 807-809-811 FEDERAL ST. NORTH SIDE

Both Stores Open This Evening . . . . . Plenty of Space for Parking

CHALLENGE LIVING ROOM VALUE

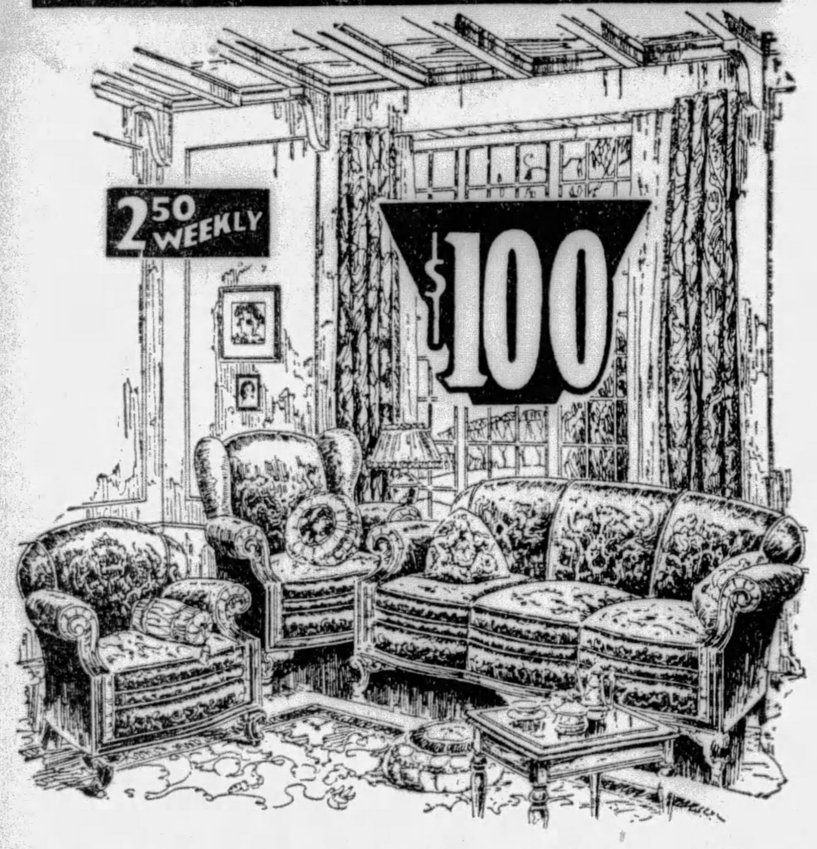

A Suite Expressive of the Finer Upholstered Type

WHAT pride you'll take in your home if this living room suite is your choice! The living room makes the first impression on guests, and this suite will create the tone of luxury and beauty in your home. Three spacious and deep-seated pieces comprise the ensemble—in the effective shaped motifs, the upholstering is attractive and the richest colorings.

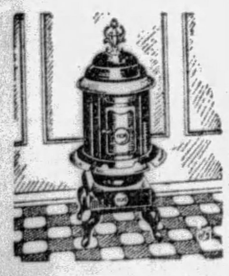

COAL HEATER 9.85

Neatly finished heater in size to heat the average size room. Big extra value.

"LAWSON" RADIANT 9.95

A new type of radiant heater that is recommended for its efficiency.

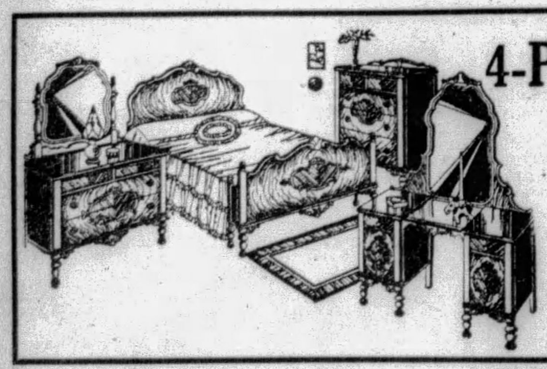

4-Pc. Bedroom

Larger Dresser Vanity
Full-Size Bed
Chest of Drawers

A demonstration of values that challenges you to find its equal. A complete suite, in modern motif, developed in a pleasing new walnut effect.

$75

INSIST UPON THE NEWSBOY GIVING YOU PITTSBURGH'S BEST AFTERNOON PAPER—THE SUN-TELEGRAPH

AMUSEMENTS.

PITTSBURGH GRAND OPERA CO.
200 — ARTISTS — 200
"RIGOLETTO"
With Rossitto, Paggi, Albano
MONDAY, OCTOBER 14
SYRIA MOSQUE
Tickets Now Selling at
219 Fifth Ave. AT. 1614
820 Liberty Ave. AT. 4690
305 Wood St. CO. 2193
601 E. Ohio St. FA. 2797
604 Wood St. AT. 3510

Shubert Pitt — Tonite at 8:25 — Mats. Tomorrow and Saturday
GEORGE SHARP PLAYERS Present
'What Anne Brought Home'
A COMEDY DRAMA OF LOVE—LAUGHTER—PATHOS
Best Seats $1.00. Saturdays Included

HEINZ PLANT
OPEN TO THE PUBLIC
9 to 4 DAILY EXCEPT SATURDAYS
Ask your Conductor how to reach it
50,000 VISITORS LAST YEAR
SEE PITTSBURGH FIRST

TRACY-BROWN'S MUSIC
Playing All Three Sessions
LUNCH—DINNER—SUPPER
POPULAR PRICES
Covert Charge $1.00 After 9 P. M. Only!
The PLAZA

ACADEMY — BURLESQUE — Mat. Daily 2:15 Evening 8:15
A SHOW YOU CAN'T AFFORD TO MISS
"BURLESQUE REVIEW"
MIDNIGHT SHOW SUNDAY 12:05 A. M.

AMUSEMENTS.

Shubert ALVIN — TONIGHT
MATS. TODAY AND SAT.
THE MUSICAL COMEDY TEN-STRIKE
LUCKEE GIRL
Whistling New York Casino Success
WITH
BILLY HOUSE
The Broadway Comedian of 1929
SUCKERS LOOK OUT!
SAVE YOUR MONEY
TEXAS GUINAN
Is Coming to Town and Bringing Her Gang Along
The Prettiest Girls in Captivity
They All Will Be at the
SHUBERT ALVIN THEATER
NEXT WEEK IN
"Broadway Nights"
Come at 8 O'Clock and Get Acquainted With "Tex" Before the Show
The world's biggest and greatest revue.
117—Principles & Chorus—117
SEAT SALE TOMORROW

AMUSEMENTS.

LOEW'S United Artists PENN

NOW

THE PICTURE OF 1000 THRILLS
JANET GAYNOR
IN
4 DEVILS

All the Lure and Romance of the Sawdust Ring Rolled Into One Glorious Talking Screen Production
With
Charles Morton
Nancy Drexel
Barry Norton
ON THE STAGE
TEDDY JOYCE
IN A GORGEOUSLY COSTUMED MUSICAL EXTRAVAGANZA
Velvet Revue
WITH A BROADWAY CAST—INCLUDING
30 BEAUTIFUL MODELS
DISPLAYING THE NEWEST IN FALL FASHIONS
LEIBERT — BREESKIN

AMUSEMENTS.

MONSTER MIDNIGHT SHOW
STANLEY THEATRE
TONIGHT!

FOR THE BENEFIT OF THE PALESTINE RELIEF FUND
SEE THESE ENTERTAINERS!!!
BROOKE JOHNS and His Stanley Stage Show.
DICK POWELL and His Enright Stage Show With Milton Slosser.
TEDDY JOYCE and His Penn Stage Show.

From the Nixon (Courtesy of Harry Brown)
Mary Adams—Richard Lane—Helen Gates—Starke Patterson—Knights—Winslow and Hall—Hampton and Lambert
The Complete Chorus of "A Connecticut Yankee" With All the New Song Hits!—All the New Dances!

From the Alvin (Courtesy of John Reynolds)
Billy House—The Four Diplomats—McCushion Twins—Frank Galagher—Kelly Girls—Helen Fables

FROM THE SHERIDAN SQUARE (Courtesy of John P. Harris)
Victor Graff—Glad Moffett, Cherry Blossom and June

From the Harris—Hayes and Cody, Two Blossoms

Tickets now on sale at the Stanley, Enright, Penn and Manor.

NIXON — EVENINGS.....$1.00 to $3.00 — SAT. MAT.....75c to $2.50
LEW FIELDS and LYLE D. ANDREWS present
MAT. TODAY 2:15 — 75c TO $2.00
THE MUSICAL COMEDY EVENT OF THE DECADE.
MARK TWAIN'S
A CONNECTICUT YANKEE
SUMPTUOUS PRODUCTION — NEW YORK CAST INTACT
Adapted by FIELDS, RODGERS and HART — One Year at Vanderbilt Theater, New York

NEXT WEEK SEATS TOMORROW

LEW LESLIE'S BLACKBIRDS
FASTEST-FUNNIEST-MOST TUNEFUL MUSICAL REVUE EVER PRESENTED
THE SENSATION OF TWO CONTINENTS

Nights, $1.00, $1.50, $2.00, $2.50, $3.00.
Wed. Mat., 75c, $1.00, $1.50, $2.00.
Sat. Mat., 75c, $1.00, $1.50, $2.00, $2.50.
Mail Orders Now.

Positively Last Day!
"The GOLD DIGGERS of BROADWAY"
Don't Miss This Terrific Sensation!

"THE FOUR FEATHERS"

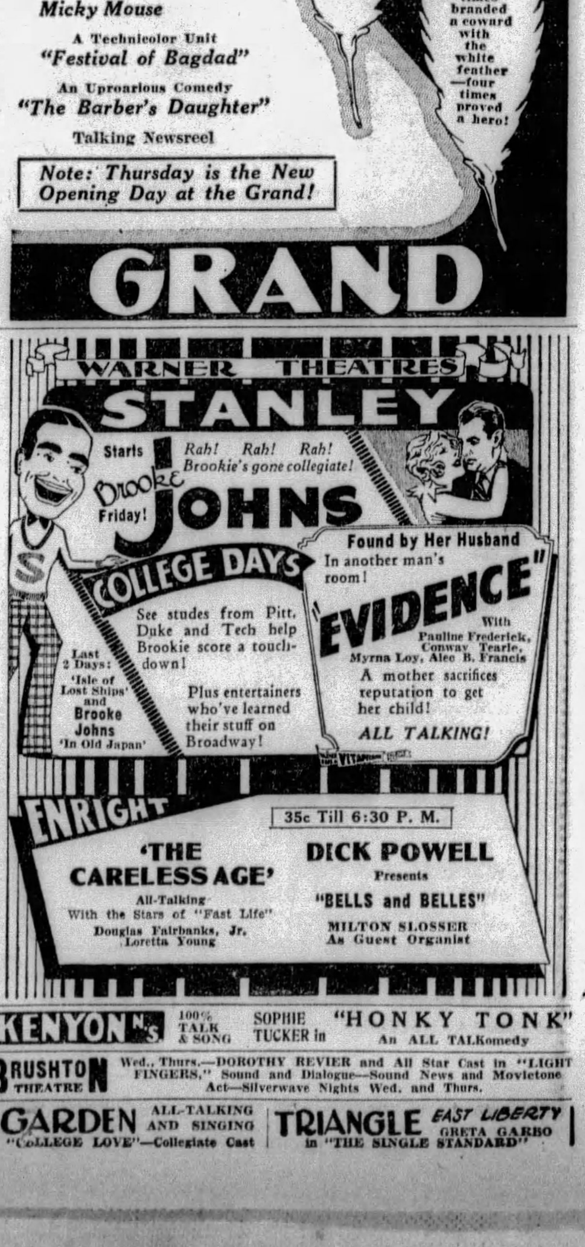

Starting Tomorrow!
Mightiest Epic Of the Era!
Combining the Gallantry of "BEAU GESTE" With the Stirring Thrills of "CHANG"!
Scenes Stretching Across Two Continents!

Also This Great Supporting Program—
A Disney Laffquake—
"Micky's Follies"
With the One and Only
Micky Mouse
A Technicolor Unit
"Festival of Bagdad"
An Uproarious Comedy
"The Barber's Daughter"
Talking Newsreel

Note: Thursday is the New Opening Day at the Grand!

GRAND

WARNER THEATRES
STANLEY

ENRIGHT — 35c Till 6:30 P. M.
'THE CARELESS AGE'
All-Talking
With the Stars of "Fast Life"
Douglas Fairbanks, Jr.
Loretta Young
DICK POWELL
Presents
"BELLS and BELLES"
MILTON SLOSSER
As Guest Organist

KENYON — 100% TALK & SONG — SOPHIE TUCKER in "HONKY TONK" An ALL TALKomedy

BRUSHTON THEATRE — Wed., Thurs.—DOROTHY REVIER and All Star Cast in "LIGHT FINGERS," Sound and Dialogue—Sound News and Movietone Act—Silverwave Nights Wed. and Thurs.

GARDEN — ALL-TALKING AND SINGING "COLLEGE LOVE"—Collegiate Cast

TRIANGLE — EAST LIBERTY — GRETA GARBO in "THE SINGLE STANDARD"

FRANK & SEDER

Featuring a Remarkable Selection of

Hart~Schaffner & Marx

New Fall Suits

Topcoats - Overcoats

A specially priced group that features all the new Fall and winter styles, colorings and fabrics from these great makers --- Real quality garments considerably lower than their real worth.

$34.75

These garments all bear the Hart Schaffner & Marx label—a guarantee that assures fine tailoring, proper fit and good appearance after long wear . . . Absolute satisfaction.

Other Hart Schaffner & Marx Fall Garments at $29.75 to $75

Take Express Elevator to Our Men's Store—Fourth Floor

You Can Use Our *Budget Buying Plan*

Paying a small amount as a first payment and the balance over a period of ten weeks.

Mr. and Mrs. Homemaker

Are Cordially Invited to Visit the

New Frank & Seder Furniture Department

Occupying the entire sixth floor and offering introductory values in Bedroom, Living Room and Dining Room Furniture, that will enable you to

Furnish Your Home For Less

Deferred Payments!

Tomorrow—Second Day of Our Great

Sale Fall HATS

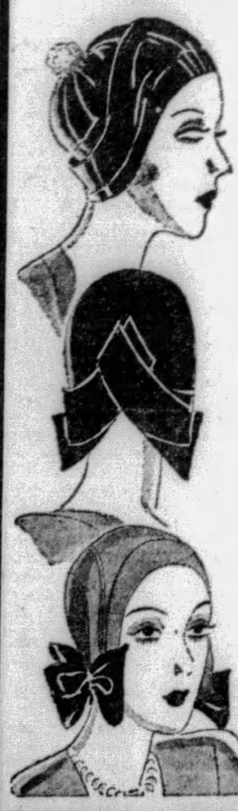

$2.69

Many Models Really Worth Twice This Price!

Fashion's most exacting! You simply have to own a hat for every dress! Here's your great opportunity to acquire the smartest millinery wardrobe at small expense! Copies of costly imports — dressy velvets, soleils, velours, metallic combinations! The new formal styles—and all the new colors.

Sale on Third Floor

Women! Here's Real Hosiery Value!

Full-Fashioned Picot-Top Silk HOSIERY

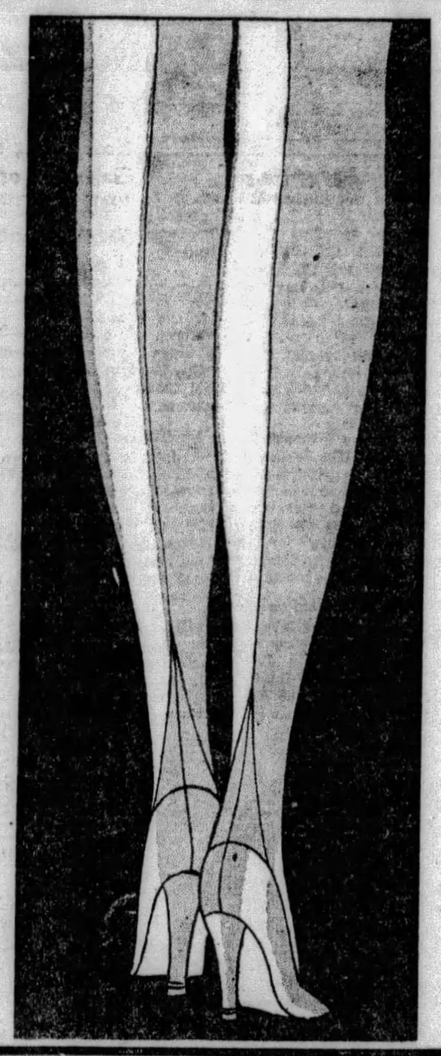

WITH POINTED HEELS OR FRENCH HEELS

First Quality Grades That Sell Regularly to $1.95 Pair

$1.15 pair

Here are Hosiery Values you haven't seen in many a day! It's no wonder we're enthusiastic about this sale. Every pair is silk from top to toe—and all have the popular Picot Tops—with either French or Pointed Heels. Every pair 45-gauge, reinforced with silk tops. And offered at a price little short of sensational!

Every new Fall and Winter Shade is represented—for daytime and evening wear—including all the desirable new dark shades. In a complete size range—from 8½ to 10.

SALE ON THE STREET FLOOR

Extraordinary Purchase and Sale!

BLANKETS

2500 Pairs---Part Wool---$4.75 Values

$2.99 PAIR

Never to our knowledge have these beautiful blankets appeared at such a price as this! A well-known brand . . . in full 4-pound weight, full double bed size. Blankets that will be the joy of the housewife! Finished with deep sateen bindings . . . all first quality! Great blocked plaids in pastel shades! And, regularly sold for $4.75! Also 500 novelty blankets at $2.99 each.

2 HOURS! 9 to 11 A.M.

Seamless Sheets, Each at 69c
81x90 size . . . a strong and durable quality. Limited to 4 to a customer! Regularly priced at $1.19.

Unbleached Muslin, Yard 8c
36 In. width, limit 20 . . . heavy quality that will last. For many household uses. Regularly 15c

Bleached Muslin, Yard at 12½c
2500 Yards of it! Heavy weight, fully bleached. The regular 25c grade. Limit 20.

Stamped Pillow Tubing, pr. 59c
42 In. wide, with patterns for simple embroidery! Regularly priced at 89c! An excellent value. Limit 4

O. N. T. Thread, 6 for 19c
Clark's brand. All numbers black or white. Limit ½ dozen to customer.

No Mail or Phone Orders Filled on Hour Sales.

Linens and Domestics

15x15 Napkins, Dz. 89c
Mercerized and finished with well made, wide hems! In plain white only! A wonderful buy!

Wool Comforts, $4.95
Covered with flowered sateen.

Cotton Batting at 89c
Whole bolt for this price. Reg. $1.39.

Rayon Comforts, $9.98
2-Tone covering, 100% wool filling.

Krinkle Spreads, $1.59
Reg. priced $1.89! Cotton, colors.

Spread Sets now $5.95
Rayon spreads with matching pillow.

Mattress Covers at 89c
Full bed size, unbleached muslin.

Cotton Comforts $1.98
Well filled comforts, with silkaline coverings in floral patterns! Regularly priced at $2.98!

Turkish Towels, 3 for 50c
Heavy, thick towels with absorbent sponginess—in white with colored borders. Specially priced!

Part Wool Blankets Now $1.29
Size 66x80 — for couch throws etc. Colored blocked plaids with whip stitch edges!

Rayon Bed Spreads For $2.69
Size 80x105, handsome cover in full bed size. Charming bedroom shades.

Sheet Blankets now at $1
Size 70x90 — cotton. Limited to 2 to a customer. White, and a regular $1.79 value!

Colored Border Sheets at $1.19
81x90, in good quality muslin with wide colored hems. Best bedroom shades! Reg. $1.49 Pillow cases to match, 35c.

Crash Cloths, now $1
Pure linen crash makes up these pretty cloths, size 54x54! Good colors and designs, imported.

Stamped Dresses, 98c
For children. Sizes 2 to 6 yrs. Dimity.

Turkish Towels for 25c
Reg. 39c to 59c! Slightly irregular!

Table Cloths, now 75c
58x54, mercerized, hemstitched.

Bed Sets, Rayon, $8.88
Reg. $12.95! With matching pillow.

Cot. Plaid Blankets 89c
Size 64x76—colored block plaids.

Silk Pillows now $1.59
All colors, shapes, flower trimmed.

Luncheon Sets $2.95
Damask cloth with colored borders. A very good quality, size 54x70. and 12 napkins! A wonderful buy at this low price!

Phone Your Order in Tonight—ATlantic 2100

Frank & Seder—Fifth Floor

Fifth Floor Feature! New Fall 9x12

AXMINSTER RUGS

Room size—9x12—in Oriental, Chinese, Modern and Open patterns—rich, glowing rugs, the very newest, smartest patterns and colorings sponsored by the season. Bright modern shades, as well as the subdued motifs of the Orient. See this distinctive group, by all means.

$48

Newest Inlaid Patterns!

Armstrong Linoleums

Whether you want floor covering for a shining Dutch kitchen, or marble-tiled effect for the sunroom, you'll find it in this interesting display. A complete grouping of the very newest—both in patterns and colorings.

$2.25

Frank & Seder—Fifth Floor

80,000 Basement Bulletins Have Been Issued for Thursday Featuring Basement 69c Sales!

PATRICIA PITT'S SPRIGHTLY COMMENT ON PITTSBURGH'S SOCIETY HAPPENINGS

Steeplechase Exhibitors To Give Dinner Before Greensburg Meet

IN the fall season don't you feel with Robert Louis Stevenson that the world is so full of a number of things that we all should be as happy as kings? There's something invigorating in the nipping air of autumn that speeds up everything.

Among the different things the world seems full of this fall are horse shows, hunts and races. This week-end society will be represented at the George R. McNary farm on the new Alexandria road, near Greensburg, where the Western Pennsylvania Hunts will hold a steeplechase Saturday afternoon. I mentioned before, I believe, that the Rolling Rock, Sewickley, Westmoreland, Pittsburgh and Indiana hunts are the members of the Western Pennsylvania Hunt.

* * *

OF course there'll be much entertaining in connection with the steeplechases. On Friday night there'll be a dinner, given in the Westmoreland Polo Club, Greensburg, by the committee for exhibitors. And on Saturday afternoon after the race there will be a tea at Col. H. W. Coulter's log cabin, near Greensburg.

George R. McNary is chairman of the committee arranging the steeplechase, with John W. Lawrence as secretary. Among the exhibitors will be John W. Lawrence, Mr. McNary, who'll enter "Red Fire;" H. F. Bovard, "Negotiate;" James Hamilton, "Johnny Skruggs;" J. O. Burgwin, "Nora;" Dr. Ralph Lynch, "Dr. Cunard," and Edgar Kaufmann, "Red Indian."

* * *

ALTHOUGH her name hasn't been added to the debutante list, I happen to know that Martha Mebane McKelvy, daughter of the William E. McKelvys, of Westminster place, will meet her father and mother's friends at a tea on Wednesday, October 30, to be given by her aunt, Mrs. William M. McKelvy, and her mother, in the former's home in Fifth avenue.

Martha was graduated last year from the Misses Masters' School at Dobbs Ferry, N. Y.

* * *

AND October has still another bride in her crown. Matilda Keating, daughter of the Francis Anthony Keatings, of Pembroke place, has named October 17 as the date for her marriage to Donovan Wilmot, of New York, son of Mrs. William H. Wilmot, of Lambertville, N. J., and brother of the Frank Moore Wilmots, of Park Mansions.

Jean Rowland Keating will be her sister's only attendant, and Frank M. Wilmot will be his brother's best man.

HOME from a motor trip of three months through Europe are Joseph F. Guffey and his sisters, Miss Ida Guffey and Miss Pauletta Guffey, of St. James street.

And Mrs. Frederick H. Atwood, of Sewickley, is home from Europe, too.

* * *

MISS MARGARET THERESA LUDGATE, daughter of Mr. and Mrs. Michael Ludgate, of Maryland avenue, East End, and Theodore Robert Bodger were married Monday morning in the Sacred Heart Church, the Rev. Victor I. Kennedy officiating.

Miss Katherine Theresa Ludgate, sister of the bride, was maid of honor, and John J. Lamb, of Pittsburgh, the best man. Following a wedding breakfast in the home of the bride, Mr. and Mrs. Bodger left for an eastern honeymoon. When they return, they will reside in East Liberty.

* * *

MISS MARY L. ROCK, daughter of Mrs. Anna Rock, of Grenet street, North Side, was married to Clarence P. Logeman, son of Mr. and Mrs. C. P. Logeman, of Mt. Washington, last Saturday afternoon at 4:30 o'clock, in the home of the bride. The Rev. Dr. Robert H. Allen performed the ceremony. The bride wore pink chiffon and carried pale yellow roses and lilies of the valley. A cousin of the bridegroom, Miss Margaret Ackerman, wore orchid satin and tulle, and carried Killarney roses. Doris Ann Rock, of Detroit, and Peggy Watkins, of Pittsburgh, nieces of the bride, and Betty Jane Logeman, niece of the bridegroom, were flower girls. Bobby Jameson, nephew of the bride, was the ring bearer, and William R. Rock, brother of the bride, best man. A wedding dinner followed the ceremony, with covers laid for 32. Mr. and Mrs. Logeman will reside in Grenet street, North Side, after their return from a wedding trip in Canada.

* * *

THE meeting of the Chi Omega Alumnae Chapter is to be held Saturday, in the home of Mrs. Lee Sutherlin, Forest Hills. Mrs. Sutherlin is chairman of the program.

* * *

THE following social events for the members of the K. A. C. have been planed for October, it is announced by H. S. Garrett, chairman of entertainment: Men's bridge party, Wednesday, October 23; women's bridge party, Thursday, October 24; Halloween party, dinner and dance, Thursday, October 31.

* * *

FRANKLIN CHAPTER, No. 127, Order of the Eastern Star, will entertain with a supper and card party, Thursday evening, October 17, in the East End O. E. S. Temple. On Tuesday evening, October 22, the chapter will hold a card party at 9 o'clock.

* * *

OAKLAND CHAPTER, No. 369, Order of the Eastern Star, will hold a card party Wednesday afternoon at 2:30 o'clock in Oppenheim-Collins'. Mrs. Betty Hamilton is chairman.

* * *

THE Lucy Jones Memorial Court, No. 78, Order of the Amaranth, will hold a benefit card party in the Penn-Lincoln Hotel, Wilkinsburg, on Friday evening. Bridge, flinch and "500" wil be played.

Patricia Pitt

RADIO CONTEST ENDS TONIGHT

Tonight at 12 o'clock the second of the four Warner Brothers-Keps Electrical Supply Company's contests to determine the favorite screen star of Pittsburgh draws to a close.

It was necessary to move up the closing day as last week a late avalanche of votes swamped the judges and made it impossible to announce any but the first two winners in Sunday's Pittsburgh Sun-Telegraph.

Any votes received after midnight tonight will be added to the totals of next week's contest.

It appeared yesterday that Dolores Costello and Al Jolson were once again going to win the first two places, but Jack Mulhall and Dorothy Mackaill each received a deluge of votes.

Hebrew-Christian Branch Formed Here

Formation of a Pittsburgh branch of the Hebrew-Christian Alliance was announced today following a meeting held in the Rittenhouse. Jacob Feltz, national secretary, addressed the meeting and announced that the Alliance had collected $4,000 for Palestine relief. Miss Caroline Solomon, of Wilkinsburg, was made local secretary.

HEMLINES AND WAISTLINES ENGAGE ATTENTION OF ATELIERS AT PRESENT

Sketched in Paris

Little Evening Jacket Very Popular

Paris Bureau, Pittsburgh Sun-Telegraph.

PARIS, Oct. 8.—Put-and-take may not be a very poetic term, but it expresses most adequately the modern trend of the mode. For do we not observe that so many of the outfits designed for evening wear, especially, have taken length from the jacket and put it to the skirt of the frock? The little evening jacket, warm, snug and comfortable, is one of fashion's favorites this winter. Such little coats were extremely popular during the summer, and were a natural complement to the sort trailing lines of the silhouette that is now firmly established.

WE SHOW today a delightful example of the short jacket for winter wear. This coat is in very heavy lustrous black satin. It is collared in ermine, and added warmth and comfort is obtained by a lining of the same luxurious pelt. The sleeves show a very novel note. Cartridge folds are used to gather in the extreme width of the full sleeves at both wrists and shoulders. The model is from the collection of Irene Dana.

MAGGY ROUFF is one of the couturiers who have kept the waistline at its normal moorings. It does not need more than a glance at the lovely formal afternoon gown here shown, to recognize it as a model from this atelier, for it follows faithfully the prevailing silhouette as typified by this distinguished designer. The lines are distinctly princess with a slight suggestion of soft folds at the normal waistline. The very full and graceful flounce that hangs in such becoming folds, starts just above the knee and is composed of a series of pointed godets of varying length.

DIAGONAL emplacements form the body of the frock, a technical feature that is responsible for the new closely fitted models. Jade green and silver lame georgette is used to make this frock, which is charming expression of the latest tendency of the mode.

(Copyright, 1929, King Features Syn., Inc.)

Music Clubs Name New Officers

MRS. R. H. JEFFRIES, of Uniontown, was chosen regional president and Mrs. Gilbert Wolfenden, of Indiana, secretary-treasurer, when the Pittsburgh district of the Federation of Music Clubs held its annual conference in the University Club yesterday.

Mrs. W. C. Dierks, state president, spoke; Mrs. D. H. Conway, the retiring secretary-treasurer, gave her report, and there were club reports from the delegates, including one from Mrs. Will Earhart, former president of the Tuesday Musical Club, who said she had heard Stephen C. Foster melodies sung in several different countries and in the homes of the Paris peasants this summer. Mrs. Edward B. Lee spoke concerning the 61 junior clubs in the state, and Mrs. L. N. Schempp, state extension chairman, announced that Pennsylvania ranks tenth in class 1 and has more large music clubs than any other state.

Mrs. James H. Greene, president of the Manuscript Club, the hostess organization, presided over the program, which began during the luncheon hour, with a talk by the Rev. Dr. Carl Wallace Petty. Dr. Petty, speaking on "Folks Who Spoil the Music," mentioned those who enjoy discord, those who enjoy making discord and those who are tone-deaf, applying this to "the symphonic movement in humanity."

"America is intellectually just 13 years old and we can't expect too much of adolescence. America's musical life will be saved by the few people who really appreciate music," he said.

Later in the afternoon there was an artistic and thoroughly delightful program of entertainment by Othelia Averman Vogel, composer-pianist, the Stephen C. Foster Singers in costume and Mary Jones Sherrill, who read Essex Dane's play, "The Wasp."

* * *

A DRAMATIC and musical program will feature the president's day and reciprocity meeting of the Friday Conversational Club of Monongahela which will be an event of Friday evening. Miss Elizabeth Webster, of Pittsburgh, will present piano solos and the club's art and drama department will contribute Tarkington's "The Trysting Place," with a cast including Mrs. Lloyd Borland, Mrs. Mark Borland, Miss Gertrude Herron, Miss Mary Collins and Mrs. Thomas Anderson, Mrs. Joseph Herron will be hostess.

Dr. John R. Cox, of Morgantown, will address the club on "Folk Songs of the South" at the October 18 meeting and next month reports will be heard from the State Federation convention and the members will make a trip to the International Art Exhibit. An open meeting with Mrs. John A. Frick as honor guest and a Christmas Eve community celebration are December's two events, a New Year's reception and a program in charge of the history department being listed for the first 1930 events.

The civic department will sponsor a tea in the public library in February and the drama department will give two one-act plays that month. March will bring the annual banquet and business meeting and an evening of Lenten music. Then in April the history department will give an evening of short talks on "The World Outlook Today" and the civic department will present Miss Lucy Glass, of Harrisburg, who will speak on "Illiteracy," the music department introducing Miss Harriet Hazzard who will give a short musical program. A musical reading of "The King's Henchman" and "Pennsylvania in Music" will draw the interest for May and in June a hospital sewing will be held and rose day will be observed.

* * *

THE Pittsburgh quarterly branch meeting of the Woman's Missionary Auxiliary of the Methodist Protestant Church will be held in the Castle Shannon Church tomorrow. The Rev. James E. Detweiler, former missionary to Japan, is the principal speaker.

* * *

DR. L. R. M'CLOSKEY spoke concerning the State Legislature at this afternoon's meeting of the Bryn Mawr Farms Woman's Club. Mrs. Mary E. Cannon was hostess and was assisted by Mrs. E. H. Turnock, Mrs. F. C. Ashe, Mrs. R. W. Leukhardt, Mrs. E. B. Roberts and Mrs. H. H. Aldrich. The program also included a reading by Mrs. Allan D. Kirk.

* * *

MISS ALICE TINDLE DUFF will be hostess to the Pittsburgh Chapter, Irving College Alumnae, on Saturday afternoon at her home in Riverview avenue. She will be assisted by Mrs. L. L. Cooper, Mrs. D. F. Harrison, Miss Eleanor Kenan and Mrs. H. B. Taylor.

* * *

MRS. D. EDWIN MILLER, vice president of the home safety division of the Western Pennsylvania Safety Council, has been appointed by Mrs. John F. Sippel to represent the General Federation of Women's Clubs on the committee of the national conferences on street and highway safety on maintenance of the motor vehicle, Department of Commerce, Washington.

* * *

MRS. J. M. PARDEE will speak and Miss Wanda Damzella, accompanied by Earl Collins, will sing at the annual luncheon of the Women's Missionary Society of the Bellefield Presbyterian Church which will be held Friday in the University Club.

* * *

A LUNCHEON tomorrow in the home of Mrs. Charles R. Rail, Amber street, East End, will mark the season's opening for Chapter B. P. E. O. Sorority. Vacation experiences and a report of the biennium in Chicago by the president, Mrs. Charles L. Chalfant, constitute the program.

* * *

MRS. J. HOWARD ALGER, president of the Oakmont Woman's Club, and the past presidents shared honors yesterday at the luncheon in the First Presbyterian Church, which opened the club season. Mrs. J. R. Moore, leader for the afternoon, presented Mrs. Margaret de Walt Riehl, who sang a group of songs accompanied by Mrs. Hazel Tuttle Dunlap. Dr. Amelia Dranga, the speaker, had as her subject, "Marriage and Divorce." The Oakmont Juniors opened their year Monday evening with a meeting in Miss Eleanor Bair's home. Miss Elizabeth Hamilton, president of the Wilkinsburg Juniors, gave a fascinating talk on the year which she spent abroad and Mrs. Riehl sang.

* * *

THE program arranged by Mrs. Byron G. Wade for the Southern Club's reception for its president, Mrs. James McFall, on Friday afternoon includes violin numbers by Miss Mary Redmond and vocal numbers by Miss Margaret Leyda, Mrs. Edward O. Tabor, Miss Esther E. Fisher and Miss Sara Jamison Logan, in costume. Mrs. Adalaine Merrill Biddle accompanying.

* * *

A QUARTET composed of Letha Frazier Rankin, Jean McCrory Newman, John Dickson Fulton and C. Frederick Newman will sing numbers in Latin at the Virgil luncheon which the Pittsburgh Branch, American Association of University Women, will hold in the Hotel Schenley on Saturday. Mrs. James H. Greene, in charge of the music, will accompany the quartet.

* * *

"MUSIC FROM THE SECOND GALLERY" is the topic chosen by the Rev. Dr. David E. Culley for his talk before the music department of the Congress of Clubs next Wednesday. Miss Gertrude Mohr, pianist, and Miss Helen Douglas, contralto, will furnish the musical entertainment. The meeting will be a luncheon session as usual.

* * *

SONGS by Miss Sara Jamison Logan, a paper on Rio de Janiero by Mrs. John Daub, humorous readings by Mrs. E. T. Crowder and Mrs. Calvin Coolidge's poem, "The Open Door," read by Mrs. G. E. Totten, made up the program for the Travellers' meeting in the Congress clubhouse yesterday afternoon.

* * *

TUCKER SMITH, executive secretary of the committee on militarism in education, New York City, is the speaker for a dinner meeting of the Women's International League for Peace and Freedom to be held in the Congress of Clubs Saturday, October 26. His subject is "Is Our Present Military Training Advisable as National Defense?"

* * *

AT a luncheon meeting in the Woman's City Club on October 17, the League of American Pen Women will begin its season. Mrs. Frances White Diehl will review "Circling South America," by Isabel Anderson, one of the league members.

* * *

OFFICERS have been elected as follows by the P. D. K. Club, of State Teachers' College, Indiana: President, Miss Bernice Myers, Somerset; treasurer, Miss Eleanor Helgert, Versailles; secretary, Mrs. Ralph Ashman, Dravosburg. The 1930 meeting of the club will be held the first Saturday in October at the Pittsburgher Hotel.

* * *

THE next meeting of the Turtle Creek Woman's Club will be held October 18 in the home of Mrs. R. C. Byers, Maple avenue.

(Continued on Page Fifteen.)

ESTABLISHED IN 1875

A Most Important Presentation of

CARACUL COATS

Pre-eminent in This Season's Mode

OF all peltry, there is none that lends itself more ideally to the silhouette of today than Caracul. In the Grabowsky collection, the BABY CARACUL skins are the light, soft quality that drape with the grace of fine fabrics. Beautifully moired and exquisitely supple, they have been fashioned into coats of charm and magnificence.

Black Platinum Casaba (beige)

Sandalwood (tan) Kaffee (autumn brown)

$650 to $2250

From the collection of pelts, we have reserved choice, matched bundles for the execution of individual models to your order.

Grabowsky's

514 and 516 WOOD STREET

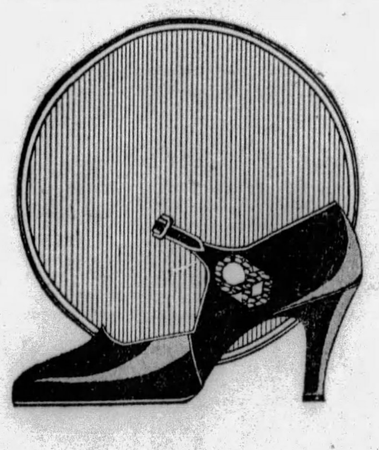

Suede for Afternoon

For luncheon, bridge, or tea, the new afternoon shoe must be as dainty and feminine as the season's newest gowns. On the second floor we are showing an alluring collection of pump or strap models, graceful in style, delicate in decoration—representing unusual values, but popularly priced at $10.00.

"Myrtle"—all black suede, center buckle, black lizard trim. Spanish Louis heel. Also in dark brown suede.

10.00

3 pair $1.50 Hosiery for $4.25. All-silk chiffon or service weight, in new, popular colors.

VERNER WOMEN'S SHOP

249 FIFTH AVENUE

AN ESKIMO PUPIL IN SQUIRREL HILL

Photo by Pittsburgh Sun-Telegraph

MISS MARION BLACK TRAINING HER ESKIMO DOG

A student at the private Winchester School, Miss Marion Black occupies her spare moments teaching new tricks to her trained Eskimo dog on the porch of the Black home in Wightman street. Her mother is Mrs. Edna Black.

SCOUT HEADS CALL PARLEY

Scout officials of the East Boroughs Council will meet October 12 and 13 at Camp Twin Echo, headquarters for Scouts of the district, to outline a tentative program of Scout activities for the year.

Frank C. Demmler, council president, and chairmen of the various committees of the council will outline plans and submit them for approval.

While at the camp the men will observe the rules that bind the Scouts while in camp during the summer. G. Paul Moore will be the entertainment chairman for the session and also will be master of ceremonies.

Addresses will be given by the Rev. Dr. James J. Slosser, of the Western Theological Seminary, and by T. W. Owens and T. F. Fisher, representing the scoutmasters.

Additional Club News

(Continued from Page Fourteen.)

ADDRESSES by returned missionaries will feature tomorrow's meeting of the Allegheny District, Women's Foreign Missionary Society, in the Perrysville Methodist Episcopal Church. Miss Elizabeth Beale and Miss Bertha Ramsey are the speakers.

* * *

ST. BEDE'S GUILD is sponsoring a rummage sale to be held tomorrow and Friday at Broad street and Larimer avenue, under Mrs. Samuel Pollock's chairmanship. Miss Frances Straub will be hostess at a benefit card party for the guild in the school hall, Edgerton and Dallas avenues, next Friday night.

* * *

THE Forum has issued invitations for its president's day tea in the home of Mrs. Samuel E. Diescher, South Negley avenue, next Wednesday afternoon. Mrs. J. H. Lesley is the honor guest.

* * *

INVITATIONS are out for the president's reception of the Oakland Woman's Club honoring Mrs. Norval R. Daugherty Friday, October 18, in the Hotel Schenley.

Service Station Robbery Reported

WASHINGTON, Pa., Oct. 9.—Harry Smith, owner of a service station near Eldersville, reported to police his establishment had been looted of money and articles valued at $113.

Two Men Quarrel, One Badly Stabbed

BROWNSVILLE, Pa., Oct. 9.—Mike Miller, 35, Connellsville, was seriously stabbed by Lester Burrill during an argument at the Fort Pitt Construction Company's camp at Brier Hill, near here, yesterday.

If You Haven't Had

A Dorsett wave you have deprived yourself of the most perfect wave obtainable. You have never realized the satisfaction of a wave of such natural appearance.

Special Offer Finger Wave Shampoo and Haircut, $1.50 $4 Free *Hair* Dress

Dorsetts

Fifth and Liberty

306-308 May Building

Phone . . . ATlantic 3798

STEINWAY

Sincerity of craftsmanship, the choicest of materials and more than half a century of experience combine to make the Steinway the finest of fine pianos

C. C. MELLOR CO., 604 WOOD ST.

SOLE DISTRIBUTORS OF WESTERN PENNSYLVANIA

Reymers'

Tea Rooms

It is good to break the routine of home meals now and then by dining out—at Reymers'.

Our Clark Building Tea Room is especially inviting. Special Dinners at $1.00, $1.25, and $2.00 are served. Music and dancing from six to eight o'clock. No cover charge.

All of Reymers' Tea Rooms feature an appetizing 65c Luncheon, well liked by business men and women.

Tea Rooms: 7TH & LIBERTY, OLIVER BLDG, JENKINS ARCADE, FORBES & ATWOOD

2 New No-Wringer

EASY WASHERS

$155

Makes Washing Faster! Safer! Easier! Gentler!

One is a vacuum cup, the other an agitator type machine of the latest, most improved Easy design. Both designs have the Easy damp-dryer—which is the last word in operative simplicity. With this dryer, your washing is ready for sun-drying in two minutes. Two batches of clothes can be handled at the same time. The big tub washes your clothes, while the small one dries them. Rinsing is done without handling clothes.

Liberal trade-in allowance on your old washer.

Come in for a Demonstration

Housewares—Basement

BOGGS & BUHL

BOGGS & BUHL

COATS

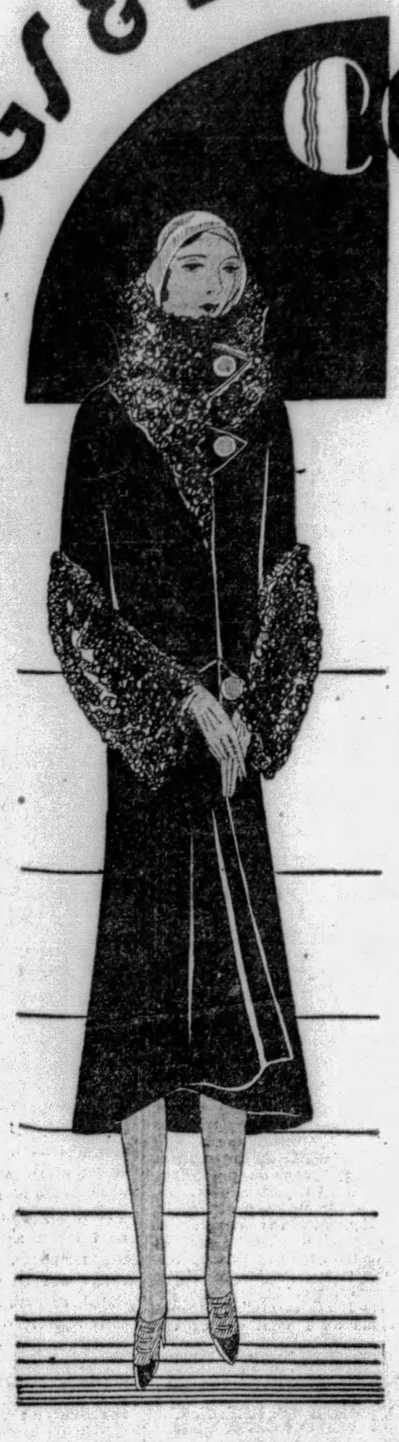

have a *Flare* for Chic

The coat with the flare is the sensation of the season—the peak of the mode. It is flattering and slenderizing and altogether appropriate for miss or matron, whether she be slender or stout.

Coats at $110 to $195

feature this new flare in its smartest manner. Some are low-placed; others are more exaggerated and, with a slight fitting at the waistline, mould the figure in the Princess manner.

The Coat Illustrated

is a copy of an Agnes model. It is made of black cresella and the back is beautifully seamed. The high stand-up collar, and the elbow length cuffs are of black Persian lamb.

This is a splendid model for a young matron. Size 18, $195.

Other Coats

of Velour de Nord, Espana, Cresella, Constanza, and imported Broadcloth. Black and colors.

Furs Are:—

Fitch	Platinum Wolf
Marten	Natural Wolf
Squirrel	Badger Wolf
Skunk	Natural Fitch
Beaver	Russian Caracul

Russian Kit Fox

SECOND FLOOR

October Sale of Rugs

$122.50 9x12 ft.

WILTON RUGS

$72.50

The outstanding feature of this great Annual Fall Sale—an opportunity for those refurnishing the home for winter to save substantially on fine floor coverings. These Wiltons from one of America's best makers. Trim, thick rugs—good heavy quality with a deep, luxurious pile. A rug that will wear and wear. A splendid selection of rich Oriental patterns. Special—$72.50.

$55.00 Axminster Rugs

$42.50

A super quality Axminster Rug—9x12 size—the very best grade made. A rug designed for service and with beauty well evidenced in colors and patterns, $42.50.

$37.50 Axminster Rugs

$32.50

Another exceptional value in 9x12 foot size. Thirty new patterns in bright, cheerful designs—all seamless, giving smooth unbroken surface. Rich colorings. $32.50.

Rugs and Carpets, Third Floor

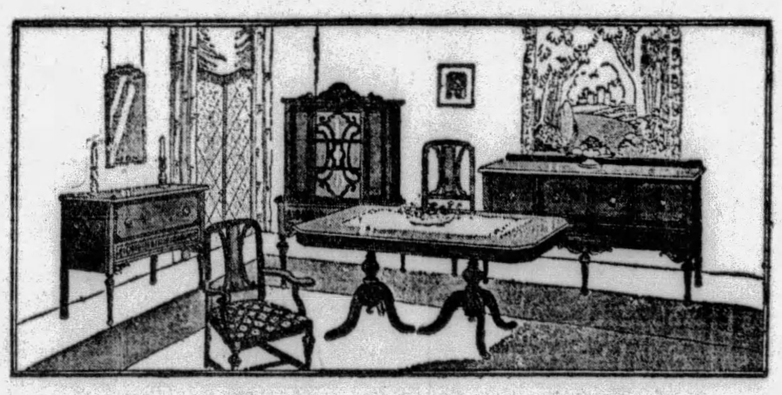

Special Tomorrow—Berkey & Gay

10-Piece Australian Stripe

WALNUT DINING SUITE

$295

Its Regular Price Is $445

Beauty and quality in a modern suite that has everything worth while in good furniture. A suite you will be proud to own. Richly carved walnut with a distinguishing Australian stripe. Table, buffet, china cabinet, server and six chairs covered in gold brocade. Ten pieces, $295.

Many Handsome Pieces of Living Room Furniture Are Specially Priced This Week

Fourth Floor

39-Inch Brocaded Rayon Crepes

95c yd.

Quite an active member of the October silk sale. So smart and entirely practical. You can use it for new draperies, bedspreads, cushions, lounging robes for men or women, and so forth. Black, tan, Nile, peach, orchid, coral, pink and white. 30 inches wide. Sale price, 95c.

Transparent Corde du Roi or "Pinwale"

$1.65

Both are new weaves—patterned after corduroy, but woven very fine. Particularly lovely and quite inexpensive for evening wraps in the pastel shades as well as sports jackets in sports shades. 36 to 39 inches wide. Complete color range in the Corde du Roi and in pinwale there are cream, blue, brown and wine. Sale price $1.65.

First Floor

Child's Wool and Cotton Union Suits

Very Special

$1.50

Excellent quality wool and cotton union suits for children who wear 2 to 12-year sizes. Silk stripe, waist style, with cuff knee and sleeve. Drop seat. Unusually low priced, $1.50.

Dr. Denton's Sleeping Garments for children. Size 0 to 14 years. Priced 95c to $2.25, according to size.

Complete line of children's underwear for fall and winter.

Knit Goods, Second Floor

NEMO - FLEX Foundation Garments

For the Average and Stout Figure

A beautiful garment of rayon batiste—the concealed "Wonderlift" girdle—gives the necessary abdominal support, yet allows the wearer complete comfort and freedom.

This is the type of garment for the woman who is trying to attain the new nipped-in waistline silhouette.

The model illustrated is priced at $6.50. Other models $5 to $10.

Second Floor

Boys' $2.50—$3.50 V-Neck Cricket SWEATERS

$1.95

A favorite with boys. A pair of odd knickers and a cricket sweater and the boy is dressed smartly for school or comfortably for play.

These are of splendid quality in new modern designs and patterns on various colored backgrounds. Complete size range 8 to 18. Very special at $1.95.

First Floor

Beds in Canoes

SLEEPING huts are a feature of the outrigger canoes used by the natives of the Santa Cruz Islands, in their long voyages to other islands.

Magazine and Fiction Page

Oil Drillers

THE idea of drilling for oil was borrowed from the salt drillers operating along the Kanawha River in West Virginia.

EASY — By Beatrice BURTON

(Continued from Yesterday.)

Learning Ann Marie Does Not Love Him, John Refuses Loan

CHAPTER XLVII.

SIMONDS' roadhouse was deserted at this time of the afternoon. There was not a soul in sight when Johnny drove his big roadster between the gates of the court yard and stopped in front of the steps that led to the screened porch.

And in the dining room, where once upon a time Neal Forsythe had stolen a German silver coffee pot for the girl of his dreams, there was only one waiter on duty.

He was standing at the window with his back to the room when Ann Marie and Johnny came in . . . . He turned, and Ann Marie recognized him. He was the same old white-haired waiter from whom Neal had taken that little silver pot on that long-ago afternoon!

"I hope and pray he won't know me!" she thought as she sat down opposite Johnny at a little table near the door.

"Ice and ginger-ale," said Johnny, giving his order. "Lemonade for the lady."

He grinned at her cheerfully when the waiter had gone.

"I still remember that you don't drink, don't I?" he asked. "You were my girl a long time, weren't you, Ann Marie?"

He leaned across the table and touched her folded hands with one of his.

"Well, now, let's get down to business," he said. "You want me to lend you a couple of thousand dollars—and I think I can."

Ann Marie gave a long keen sigh . . . . She felt as if someone had lifted a lead weight from her heart. A weight that had been there ever since Leota sat down in the hammock couch on the porch last night.

"Johnny," she said, "I don't know how to say 'Thanks' to you. I never would have dared to ask you to do this . . . . I'm borrowing it for the whole family, and I'll see that you're paid something every week—"

"Wait a minute! I want to talk to you first—before we settle all this," Johnny broke in with a laugh.

Then suddenly he sobered. The smile went out of his eyes and they were very grave as he held Ann Marie's eyes with them. Once more his hands went out and covered hers where they lay clasped at the edge of the table.

"You don't want this money for Neal and Alice, do you?" he asked. "You folks aren't trying to set them up in housekeeping or anything like that, are you?—Because you know, you can't afford it. And they wouldn't appreciate it, anyway. At least, Neal wouldn't. His mother has been supporting him for years up there in New York—"

"Oh, no, no! — Let's not even talk about Neal," said Ann Marie, and she began to tell him her story. The story of Leota and Howdy — of Leota herself — of Leota and Neal Forsythe.

"And she just can't start anything with Howdy now," she wound it up, because of Stella. Stella isn't well — and the shock of all this might kill her. It wouldn't do her any good, at any rate. And that's why I've just got to have this money. See?"

He said he did see.

"And I think I see something else pretty clearly, Ann Marie," he added. "You wouldn't have come to me at this time if you hadn't liked me pretty well, would you? — You do like me, don't you, Ann Marie?"

"Of course I do!" She could say that with perfect honesty. She always had liked Johnny Lawler . . . But she never had loved him, and she didn't love him now.

"You care a lot more for me than you think you do," he said to her, pressing her hands as they lay under his on the table. "And I've always loved you, Ann Marie. I never would have looked at Alice if you'd treated me decently."

Ann Marie had nothing to say in answer. She was completely flabbergasted . . . All she could do was to sit and look at him.

"And that's why I'm willing to lend you the money," Johnny's voice swept on. The voice of the triumphant male. "If you're in trouble it's my trouble, too . . . If your family is going to be kept out of disgrace, I'm glad it's my money that's keeping them out of it. Because your family is going to be MY family some day! Ann Marie, you know you care for me . . . You've proved it today."

Ann Marie went on looking at him, spell-bound.

"If I'd married Alice I never would have been happy with her," he said, "because I'd have wanted you every time I looked at you. And you'd never have been happy with Neal—"

"No. That's true!" she had found her voice at last. "Because I wasn't happy when I was in New York, living right next door to him! I was the most unhappy person in the world— But listen to me a minute, Johnny. You've misunderstood me."

She got up from the table and put her hands behind her back.

"I came to you today to borrow the bank's money, not yours," she said clearly. "You refused me the bank's money and you offered me yours. But I can't take it except as a business proposition . . . Johnny, you know I'm not in love with you—I think you're fine and I like you but—that's all!"

He sat silent, taking that in, for a long time.

"Won't you lend me that money—just as you'd lend it to a man—and let me pay you back?" she asked.

He thought that over for two or three minutes.

"No," he said finally. "I won't. I'd do anything for my girl—but I'm not handing out any favors to the Macy family today or any other day, thanks!"

She couldn't believe that he had said that at first.

"You mean that you'd lend me the money if I were in love with you?" she asked. "And you won't lend it to me because I'm not in love with you?—Is that it?"

"You said it," replied Johnny.

Ann Marie shook her head.

"I wouldn't have believed anyone could be so hard," she said.

* * *

She came back to town on a bus, alone.

"I'd rather walk than ride with you today, Johnny," she told him bluntly, when they came out of the inn. "I wouldn't get into your car if it were the Chariot of the Sun."

It was half past six when she turned into Pleasant street. And the first thing she saw as she rounded the corner was her own car standing in front of the house . . . the honeymoon car of Alice and Neal.

They had come back!

"I can't face them," Ann Marie said to herself and stood stock still in the middle of the sidewalk.

She knew that she couldn't . . . She couldn't go home and kiss Alice as if she was glad and happy because she had run away with Neal and married him . . . She couldn't sit and watch them with their arms around each other and their eyes full of the tenderness of the newly-wedded.

She just couldn't do it. There were limits, after all, to what she could stand.

It was just as she was turning to go away from the house that the thought of Uncle Hamby popped into her mind . . . Perhaps she could borrow this money that she needed from him! Perhaps, when he heard the whole story, he would behave like a human being for once and lend her the two thousand dollars . . . People did funny things sometimes.

His gloomy stone house on Sycamore street had never looked gloomier than it did that night when she walked up the steps and rang the bell.

"Mister and Missus are in the dining room," Nellie, the middle-aged maid, told her when she opened the front door.

They had just begun their soup.

Uncle Hamby looked at her, his spoon poised in mid-air when she came into the room.

"I knew it was one of you Macys!" he said with a snort and laid his spoon back in the bowl. "Relatives always come at mealtime!—Never saw it to fail!—Well, pull up a chair!"

Ann Marie shook her head.

"No thanks, I couldn't eat a thing," she said, and smiled at Aunt Annie. "I've just had a lot of lemonade."

Uncle Hamby smiled at her, too. But his smile was a tight-lipped sarcastic one.

"What'll you bet that Ann Marie didn't come to borrow money from us—if she could?" he asked her.

Then he turned to Aunt Annie.

"Ever notice that about poor relations?" he asked her. "They never show up unless they want a free meal or need money!"

Aunt Annie looked uncomfortable. "That's not a very nice thing to say to Ann Marie," she murmured, "even if you are joking, Hamby."

Poor Aunt Annie! . . . She was always trying to pass off the unkind insulting things that Uncle Hamby said as jokes.

"I'm sure Ann Marie never asks us for anything," she went on in her sweet timid way. "And as far as free meals and money are concerned, I guess she's given a lot of people free meals and money, too, since she's been in New York. The girls were up there for weeks—"

"Oh, don't!" Ann Marie held up her hand. Her blue eyes, dark and dilated, were full of unshed tears. Her throat shook . . . She was trying hard not to cry. "Don't say anything nice to me, Aunt Annie—Please don't! If you do I'm just going to go all to pieces—all to pieces—"

And then, to her own horror, she burst into tears.

Before Aunt Annie could stop her she was out of the room, out of the house, and out onto the sidewalk.

(To Be Continued Tomorrow.)

(Copyright, 1929, King Features Syn., Inc.)

Poached Eggs With Caviar

Toast as many slices of bread as required. Butter and cover with a generous layer of caviar mixed with one-fourth part chopped onion to one part caviar. Season with salt, pepper and onion juice. On the caviar place poached eggs, season with salt and paprika and garnish with lemon and tomato sections.

Love's Awakening

A Continuation of Love's Embers

By ADELE GARRISON

Trouble Portends as Mrs. Ticer Is Asked to Help Katie.

I GAVE Princess Olina no opportunity to protest against my dictum that she needed a pot of tea and some sandwiches, but hurried out of the room and down the hall toward the rear stairway. Lillian was waiting for me outside the door of her room, which I was sharing with her while the farmhouse was so filled with guests.

"Whither away so fast?" she said smiling at my haste, and when I explained my errand, she grasped my arm, led me into the room and closed the door.

"She won't die of hunger in the next few minutes," she commented, "and I have a confession to make to you before you see Katie. I'm afraid I've thrown a monkey wrench into your domestic machinery, but I was compelled to do it, and I want to tell you about it before you face your doughty handmaiden."

"Whatever you've done is perfectly all right with me, and you know it," I told her.

"Wait till you hear," she warned me, laughing ruefully. "I've told Mrs. Ticer that you'll need her after tomorrow until you go into the hotel for the winter."

I tried to keep my dismay out of my face but knew that I succeeded but indifferently. Mrs. Ticer, my valued neighbor, who had been acting as housekeeper at the Larches since the psuedo Eleanor Lincoln had taken the beautiful old place for the season, was on terms with Katie which could only be described by the words "armed neutrality." She was most excellent help and had aided me in many domestic emergencies, but her clashes with Katie were so frequent, that the last time she had been in the house I had resolved I never would ask her to help Katie again. In that way I would insure a continuance of peaceful relations with both my little maid and my neighbor—something which was jeopardized every time the two women worked in the kitchen.

"I knew it!" Lillian said quickly before I could compel my voice to an assurance that I approved her action. "I knew I'd thrust my foot in above the ankle, but honest to Isaac, Madge, there didn't seem anything else to do. It's highly important that there be no gossip about our actions here, and as the Ticers are the only people who come beyond the front entrance, it is imperative that their silence be ensured. It seemed to me that the best way was to make their interests identical with ours. Then we could give them whatever measure of confidence we thought necessary. They are loyal, you know, when they know they are trusted."

"Yes, I know," I said, and meant it, for I had had many proofs of Mrs. Ticer's common sense and faithfulness, and knew that she would hold her somewhat garrulous husband and son firmly in line. "And won't you please stop apologizing for the only sensible action you could take concerning them? I'll manage Katie. We ought to have Jerry and his father, too, for they simply can't be kept away from the barbed wire Harry and Dicky with Jim are putting up outside, and their curiosity will be—"

"I plead guilty on these counts, too," Lillian interrupted hurriedly. "I took the liberty of asking them to see Harry as soon as they finished the work of closing The Larches. Of course, any expense Harry and I—"

"If you utter another syllable along that line," I threatened, and she threw up her hands with a burlesqued "Kamerad!"

"That's better," I said, smiling. "Now tell me when I may expect the Ticers."

"By tomorrow afternoon," she returned promptly. "Whatever else that old servant of Olina's may be, he is a model of efficiency. Everything will be in readiness tomorrow morning for the surrender of the keys to the agent, and the pseudo Henry and Anna Lincoln will start for their home early tomorrow. They haven't much baggage, and the Princess Olina only has what she has bought since she ran away from the imperial suite in that New York hotel just before her royal parents returned to Transvania, so they won't have any inconvenience in going."

"They will be guarded tonight?"

"Oh, yes! Harry has attended to that. And they have said their final good-byes to Olina—that is for this section of the country. She will go to them when it is safe for her to do so, even if—or rather, when—she changes her present plans and returns to Transvania. She values their loyalty too highly not to make them a farewell visit. They were very sensible today. When her danger was explained to them, they were insistent that she should go immediately to the farm house and not leave our protection again until all danger is past. So, you see, everything is working out beautifully, but I'm afraid, old dear, that you're going to get the worst of the deal in trying to adjust the temperaments of Katie and Dame Ticer."

"Leave Katie to me," I adjured her again as I went out of the door.

(Copyright, 1929, Newspaper Feature Service, Inc.)

The Sun-Telegraph Fifteen Cent Pattern

A DISTINCTIVE DAYTIME FROCK.

This pleasing model has deep vestee portions lapped below the V shaped opening at the neck. A hip yoke joins the flare skirt portions, which are arranged to form a wide panel with plait fulness over the center of back and front. The waist blouses slightly above a narrow belt. The sleeve is gathered above a deep straight cuff, which is trimmed with a narrow turnover. Printed crepe in green and brown tones was selected for this model. The vestee, cuffs and belt are of brown crepe.

This pattern is cut in six sizes: 34, 36, 38, 40, 42 and 44 inches bust measure. To make the dress for a 38-inch size of one material will require 4 yards of material 39 inches wide. For vestee, belt and cuffs of contrasting material ¾ yard is required 39 inches wide, and cut crosswise. The width of the dress at the lower edge with plait fulness extended is 2 yards.

COUPON.

This pattern will be sent on receipt of 15 cents (silver or 2c and 1c stamps). Make number, name, address, etc., plain. Send to Pattern Department, The Pittsburgh Sun-Telegraph, Pittsburgh, Pa.

No. 6605. Size.....

Name .....

Street and No. .....

City ..... State .....

Correct Manners

By MRS. CORNELIUS BEECKMAN.

Returning the Call

DEAR MRS. BEECKMAN:

If a lady calls on you whom you have never met, but who comes with a card from a friend of yours to introduce herself, and you were not at home, so she leaves her card in the mailbox with her name and address and also the name of the mutual friend who lives out of the city, what is the proper thing to do?

Is it my place to call on her, send her a note, or call her on the telephone, stating I regret that I was not at home when she called, or should I wait until she calls again? MOLLY.

YOU should return your visitor's call in person, and if she is at home and you like her you can ask her to your house to luncheon or tea or dinner or just to pay an informal visit. If she is out when you return her call, you can write her a note and say that you are sorry to have missed her, or telephone her and say that you are sorry. A visiting card from a friend is a somewhat informal method of introduction and I do not believe that in this case you are called upon to do very much entertaining.

Courtesies Due Fiancee

DEAR MRS. BEECKMAN:

After an engagement has been announced, and the wedding date set, is it correct for the parents of the bride to entertain the groom's parents, or should his parents entertain first? J.

AS soon as the engagement is an accepted fact in the two families the parents of the groom call upon the parents of the bride. This should be done immediately. If the young man has no parents living then his nearest relatives or relative should call. The parents of the bride return this call within seven days.

As soon as the engagement is openly announced all the relatives of the groom call upon the bride.

She returns these calls as soon as possible.

The groom's family should entertain the bride first. Then the parents of the bride may entertain for her if they wish to do so.

An engagement is sometimes announced by the parents of the bride at a formal dinner. The announcement is made in the middle of the dinner.

Mourning Attire

DEAR MRS. BEECKMAN:

I am a young man and recently lost my mother.

Is it proper to wear "mourning?" If so, is it proper at all times or occasions? For how long a period? What should be worn and how? A READER.

IF you wish to wear mourning for your mother, you select a black suit for business, black gloves, black four-in-hand or bow tie, black hat, socks and other accessories. Your linen should be plain white. You should wear mourning such as this for three months, six months or a year, depending upon your own feelings in the matter. But many men do not wear black. A mourning band placed on the left arm of your business suit and on your overcoat is all that is necessary. This necessitates a dark gray or black hat and dark gray gloves. This is worn for a year.

Correct Titles

DEAR MRS. BEECKMAN:

Would you kindly inform me which is the proper way to address a widow:

Mrs. George Smith

or

Mrs. Louise Smith?

I also wish to know the proper way to address a divorcee. A READER.

A WIDOW is addressed by her husband's full name. She always remains Mrs. George Smith and should never be addressed as Mrs. Louise Smith.

2. A divorcee usually calls herself by the last name of her maiden name and by her husband's name, such as Mrs. Robinson Smith, should her name have been Louise Robinson before her marriage.

What to Wear

DEAR MRS. BEECKMAN:

I am to be married shortly and would like to know what to wear. I am to be married about seven o'clock in the evening and there is to be a reception at a hotel, after the marriage ceremony in the church. The bride is going to wear a veil. Will full dress be correct, and if so, what color gloves, if any, should I wear? MARTIN.

YES, full dress is correct. With all formal accessories, including white kid gloves. If you will send me an addressed envelope, I shall be glad to send you a list of the details of this formal attire.

(Copyright, 1929, Premier Syndicate, Inc.)

How to Keep Well

By DR. ROYAL S. COPELAND

Build a Reserve of Strength—Exercise

MANY persons ask about the heart. Perhaps one has been told to avoid violent exercise and emotion, for fear of their bad effects on this organ. Another may have been told to walk briskly and to stimulate an interest in things, so that the heart will beat more vigorously.

DR. COPELAND

Just how should this vital organ be treated? How are we to reconcile these conflicting statements?

The heart is a mass of muscles. It must beat 70 times, or so, every minute. No matter how quiet you may be, the powerful heart muscles contract strongly every time there is a heart beat. When you are hurried or excited these contractions are fairly violent.

There is no doubt that for some persons safety demands moderation and caution against those experiences which excite the heart. But for most of us, by all odds the vast majority of us, it is important to train the heart so that it is accustomed to hard work. Reasonable work, of course.

There arises emergencies when tremendous strain is thrown upon the heart. These emergencies are met in health, and likewise they are met in disease.

You may run for the street car, or be told of some frightful accident to one near and dear to you. Without warning there may come a terrible and unprepared for demand upon your heart muscles.

Or you may have some profound illness, when prolonged overwork is thrown upon the heart. In a disease like pneumonia the high fever and rapid pulse may test the endurance of the strongest heart.

You never know what demands will be bade on your heart muscles. You must be ready for whatever may come.

When you know that the heart is largely muscle you know that it must be treated like other muscles if it is to grow strong. There must be systematic exercise, during which the heart muscles are made to work harder than they usually do.

The trouble with most persons is that they never take any exercise beyond that demanded by their daily duties. It would be foolish to advise a farmer, a carpenter, or any other man engaged in active, hard, muscular work to "take exercise." He would laugh at you.

But a bookeeper, a manicurist, a stenographer, most clerks and the majority of business men and women do not get physical exercise, or at least brisk physical exercise. They must have it if the body generally, and the heart in particular, are to be kept in prime condition

You should lay up a reserve of strength in your heart muscles by keeping them fit and strong by vigorous exercise during a part of the day. This is your duty to yourself.

Of course, if you have a weak heart and your doctor advises against such exercises you should follow his advice. But for most of us such vigorous work as I have described will add strength, and length of days, too.

Answers to Health Queries

E. S. C. Q.—What effect would rubber pants have on a baby if worn constantly?

2—Do you advise the use of pasteurized milk for bottle babies?

A.—Might cause chafing.

2—Yes.

* * *

MRS. H. E. P. Q.—What causes the cheeks to get red and burn? This happens mostly at night.

A.—This may be due to poor circulation or fever

(Copyright, 1929, Newspaper Feature Service, Inc.)

Tomorrow's Horoscope

Thursday, October 10.

WITH tact, good judgment and proper aim the fortuitous influences of major benefics, in strong solar and lunar aspects, may predominate over some astral menaces, also powerful. Much depends on well directed and sustained energies, which should be positive enough to resist turmoil and threatened upheaval and wise enough to circumvent fraud, trickery and personal instability and unrest. Sign papers cautiously, protect employment and make changes with deliberation.

Those whose birthday it is are on the eve of a year in which their own wisdom will dominate adverse conditions. With good judgment, calm deliberation and a generally cautious attitude against fraud and treachery the propitious aspects may gain firm ground. Avoid hasty change, restlessness and safeguard the employment. There will be excellent opportunity for reaching the goal of ambition.

A child born on this day may be ambitious, clever and talented and will have need of these well-developed faculties to circumvent many adverse situations in life. He may be popular and happy.

The Marry-Go-Round

By HELEN ROWLAND

"Petting" in 1850

LISTEN to this, oh ye light-hearted Romeos and gay sheiks of 1929!

* * *

"If now, in that chair, yonder ...were seated a sweet-faced girl, with a pretty foot lying out upon the hearth, and a bit of lace running round the swelling throat, the hair parted to a chair-back, with a forehead fair as any of your dreams — and if you could reach an arm round that chair-back, without fear of giving offense, and suffer your fingers to play idly with those curls that escape down the neck—and if you could clasp with your other hand those little, white taper fingers of hers, which lie so temptingly within reach."

HELEN ROWLAND

* * *

Yes, my son, this is a vivid description of a "petting party" in the gay and giddy 50's! And grandfather got a tremendous "kick" out of reading about it in the most popular book of his day.

* * *

And hearken to this word-portrait of a "vamp!"

* * *

"Your true flirt plays with sparkles; her heart, much as there is of it, spends itself in sparkles . . . How carefully she cramps it, if the flames show too great a heat; how dexterously she flings its blaze here and there; how coyly she subdues it; how winningly she lights it!

* * *

"Yet she will play you off a pretty string of sentiment which she has gathered from the poets; she adjusts it prettily as a Gobelin weaver adjusts the colors of his broidery.

* * *

"She shades it off delightfully; and there are no bold contracts, but a most artistic mellowing of nuances."

* * *

All of which translated into the vernacular of today, means that the "Hot Mama" of the period knew how to get a man without the aid of a saxophone or a sun-back bathing suit.

* * *

If you doubt me, you can read it all in that naughty, cynical book (?) "Reveries of a Bachelor," by Ik Marvel (Donald C. Mitchell), which was read and quoted by all the gay young bloods of the Fifties, and was still going strong with the cynical young bachelors in the Gay Nineties.

* * *

And, whether it makes you yawn or whether it makes you laugh, you can't deny that there was a glamor and a flavor about the love-making, that left so much to the imagination, which the modern frank-and-easy love-making somehow lacks.

* * *

Grandmother, lacking the supposed lure of bare knees and never having heard of sex-appeal, had to use her wits and her brains to get them going—but she usually managed to get them going to the altar!

(Copyright, 1929, King Features Syn., Inc.)

An Ailing CHILD

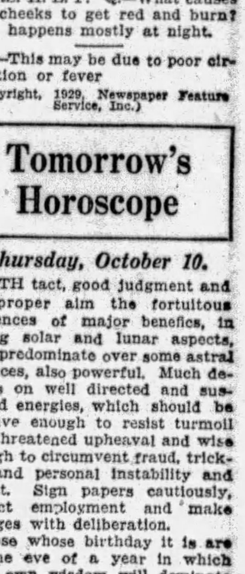

Are you prepared to render first aid and quick comfort the moment your youngster has an upset of any sort? Could you do the right thing—immediately—though the emergency came without warning—perhaps tonight? Castoria is a mother's standby at such times. There is nothing like it in emergencies, and nothing better for everyday use. For a sudden attack of colic, or the gentle relief of constipation; to allay a feverish condition, or to soothe a fretful baby that can't sleep. This pure vegetable preparation is always ready to ease an ailing youngster. It is just as harmless as the recipe on the wrapper reads. If you see Chas. H. Fletcher's signature, it is genuine Castoria. It is harmless to the smallest infant; doctors will tell you so.

You can tell from the recipe on the wrapper how mild it is, and how good for little systems. But continue with Castoria until a child is grown.

NAMING OF NEW CHIEF HELD UP

Munhall Council last night postponed selection of a successor to Griffith Williams, resigned chief of police. Until a new chief is selected the police department will be directed by the police committee, Albert Williams, chairman, said.

Nine of 20 ordinances relating to sewer installation were passed, which call for laying of about 13,000 feet of sanitary sewers in annexed territory.

(Advertisement)

SUSTAIN CHARM WITH PEBECO

That dreadful period of a woman's life when youthful beauty begins to fade! How we hurry to try everything to sustain charm. For the teeth, turn to *Pebeco*, which is more than a cleanser. By neutralizing the food fermentation acids, it retards decay. Its salty tang leaves a wholesome, minty taste, so refreshing that you just *know* your mouth and teeth are clean. Give *Pebeco* a week's special trial.

ACCUSE SQUIRE AT AMBRIDGE

BEAVER, Pa., Oct. 9.—William Cassidy, Ambridge justice of the peace, waived a hearing before Justice of the Peace David Stewart here and gave bond for $1,300 on charges of extortion, assault and battery and refusing a transcript. The charges were made by Mrs. Louise Erwin, South Heights, on behalf of her son, Raymond Erwin, a minor.

Mrs. Erwin alleges Cassidy attempted to fine Raymond Erwin $36 and costs for violating a borough ordinance, beat the youth, and refused to furnish Harry B. Richardson, her son's counsel, a transcript of the case.

Erwin, Clifford Matchett, Thomas Nipps, Ottes Erwin and Harry Crane, all of South Heights, had been arrested by Constable Peter Pokrzywincki on a warrant issued from Justice Cassidy's office. The Beaver court ordered the discharge of the youths and placed the corts on the arresting constable.

Trolley Company Sued Over Crash

The Pittsburgh Railways Company was asked to compensate Robert Sexauer, of Pittsburgh, in the sum of $50,000, for a broken back and other injuries, alleged to have been suffered when a truck on which Sexauer was riding was struck by a street car at Forbes street and Normandy place, June 10 last. Sexauer alleged his injuries resulted in paralysis of his left side.

Ex-Newspaperman Dies at Age of 68

NEW YORK, Oct. 9.—(A.P.)—Daniel Gibbons, author, lawyer, real estate dealer and former newspaperman, died at his home in Brooklyn. He was 68 years old. He formerly was associate editor of the Seattle, Wash., Post-Intelligencer. He retired from newspaper work in 1910.

Text of Invitation to Arms Parley

WASHINGTON, Oct. 9.—Great Britain's invitation to the United States to participate in a Five Power naval disarmament conference to be held in London next January consisted of a note from British Secretary of State for Foreign affairs Arthur Henderson to Ambassador Charles G. Dawes, and a copy of the identic notes despatched to the other parties to the conference — France, Italy and Japan, follows:

"I have the honor to inform Your Excellency that the informal conversations on the subject of naval disarmament which have been proceeding in London during the last three months between the Prime Minister and the Ambassador of the United States have now reached a stage at which it is possible to say that there is no point outstanding of such serious importance as to prevent an agreement.

"From time to time the Prime Minister has notified Your Excellency of the progress made in these discussions and I now have the honor to state that provisional and informal agreement has been reached on the following principles:

PEACE PACT BASE

"1. The conversations have been one of the results of the treaty for the renunciation of war signed at Paris in 1928 which brought about a realignment of our national attitudes on the subject of security in consequence of the provision that war should not be used as an instrument of national policy in the relations of nations one to another. Therefore, the peace pact has been regarded as the starting point of agreement.

"2. It has been agreed to adopt the principle of parity in each of the several categories and that such parity shall be reached by December 31, 1936. Consultation between His Majesty's government in the United Kingdom and His Majesty's government in the Dominions has taken place, and it is contemplated that the program of parity on the British side should be related to naval forces of all parts of the Empire.

"3. The question of battleship strength was also touched upon during the conversations and it has been agreed in these conversations that, subject to the assent of other signatory powers, it would be desirable to reconsider the battleship replacement programs provided for in the Washington treaty of 1922 with the view of diminishing the amount of replacement construction implied under that treaty.

"4. Since both the government of the United States and His Majesty's government in the United Kingdom adhere to the attitude that they have publicly adopted in regard to the desirability of securing the total abolition of the submarine, this matter hardly gave rise to discussion during the recent conversations. They recognize, however, that no final settlement on this subject can be reached except in conference with the other naval powers.

CONFERENCE NEEDED

"In view of the scope of these discussions both governments consider it most desirable that a conference should be summoned to consider the categories not covered by the Washington treaty and to arrange for and deal with the questions covered by the second paragraph of Article 21 of that treaty. It is our earnest hope that the (blank) government will agree to the desirability of such a conference. His Majesty's government in the United Kingdom and the government of the United States are in accord with such a conference should be held in London at the beginning of the third week of January, 1930, and it is hoped that the (blank) government will be willing to appoint representatives to attend it.

"A similar invitation is being addressed to the governments of ..... and the United States and His Majesty's government in the Dominions are being asked to appoint representatives to take part in the conference. I should be grateful if your excellency would cause the above invitation to be addressed to the ..... government.

"In the same way as the two governments have kept your excellency informally au courant of the recent discussions, so now His Majesty's government will be willing, in the interval before the proposed conference, to continue informal conversations with your excellency on any points which may require elucidation. The importance of reviewing the whole naval situation at an early date is so vital in the interests of general disarmament that I trust that your excellency's government will see their way to accept this invitation and that the date proposed will be agreeable to them.

CONFERENCE TOPICS

"His Majesty's government in the United Kingdom propose to communicate to you in due course their views as to the subjects which they think should be discussed at the conference, and will be glad to receive a corresponding communication from the (blank) government.

"It is hoped that at this conference the principal naval powers may be successful in reaching agreement. I should like to emphasize that His Majesty's government have discovered no inclination in any quarter to set up new machinery for dealing with the naval disarmament question; on the contrary, it is hoped that by this means a text can be elaborated which will facilitate the task of the League of Nations Preparatory Commission and of the subsequent general disarmament conference."

AIKEN HEADS KIWANIANS

The South Hills Kiwanis Club at its regular weekly luncheon meeting held in the Mt. Lebanon United Lutheran Church yesterday, elected officers and directors to serve the coming year. The following members were elected: Fred T. Aiken, Jr., president; N. H. Tressler, vice president; R. Alex Willson, secretary; Fred H. Slater, treasurer; A. W. Stevenson, district trustee. The following were elected directors: James T. Hibbard, R. L. Kelly, Jack Hamilton, C. C. Houck, L. L. Greer, George Hawkins and N. R. McCaskey.

Members of the Mt. Lebanon High School football squad were the honor guests. Robert N. Waddell, assistant football coach of Carnegie Institute of Technology, was the guest speaker. Mr. Waddell spoke on "Loyalty."

SHADY AVENUE HOME ROBBED

Nathan Ludin, of 2264 Shady avenue, reported to the Detective Bureau today that thieves entered his home during the family's absence last night and stole $200 in cash, a ring valued at $75, a suit valued at $65 and a watch worth $12. Entrance was gained by breaking a panel in the kitchen door.

Church of God Pastor Goes East

FRANKLIN, Pa., Oct. 9.—The Rev. C. H. Weigle, for several years pastor of the Church of God, has been transferred to the eastern part of the state, to be near his aged parents. The Rev. F. O. Eakin, pastor at Congress Hill, will succeed him.

National Guard Captain Dies

MT. PLEASANT, Pa., Oct. 9.—(AP.)—Capt. William C. Spirko, 40, Company E, One Hundred and Tenth Regiment, National Guard, died suddenly here last night of heart disease. He is survived by his widow and one child.

Pittsburgh Man's Relatives Sought

AMBRIDGE, Pa., Oct. 9.—Authorities are endeavoring to locate relatives of William Carlton, 45, Pittsburgh, who died of heart disease on a dredge boat of the Rodgers Sand Company, off Rock Point. The man is said to have a wife and son in West Virginia.

West View Joins In Light Program

A committee to co-operate with the West View Board of Trade in preparing a plan for lighting Perry highway in the business section during "Lights' Golden Jubilee" week, was named at a meeting of the West View Council last night.

LARGEST CREDIT CLOTHING INSTITUTION IN AMERICA

Palace Credit

HOME OF CHEERFUL CREDIT 623 LIBERTY AVE. ENTIRE BIG BUILDING—NINE BIG FLOORS

9th Anniversary Sale

CLOTHING, FURNISHINGS AND SHOES FOR THE ENTIRE FAMILY at the greatest bargain prices in Palace history—New shipments arriving daily, and they are going out with the greatest speed this store has ever known.

WORLD'S EASIEST CREDIT 40 Weeks to pay TAKE GARMENTS RIGHT WITH YOU

BIG PURCHASE SALE BEAUTIFUL FURRED COATS

VALUES TO $35 $16

Amazing values. They're trimmed beautifully with furs and come in a wealth of styles, just such styles as you see in coats at twice and more their price. There are sizes for misses, women and extra sizes for large women.

Kit Fox, Skunk, Caracul, Opossum, French Beaver, Platinum Wolf, Fitch, Badger. These are the luxurious furs that adorn the coats at $26, $36, $46, $56 to $95.

Pay while you wear.

GREAT ANNIVERSARY SPECIAL SILK Dresses $6.90

ALL SIZES for MISSES and WOMEN. All the newest and smartest styles for Fall—One and two-piece dresses and ensembles with flares, princess, higher waistlines, lower hemlines and other smart new style features—all the fashionable Fall colors, including plenty of new Brown shades and Blacks.

Other Fine Dresses $10.95, $14.95, $18.50, $21.95

PAY WHILE YOU WEAR! Men's 1 and 2 Pants SUITS TOPCOATS OVERCOATS $18.50

Plenty of the new Browns, Blues, Grays and Mixtures—Single and double-breasted models, with peak or notch lapels. STYLE—that's the big feature in every garment.

OTHER SUITS, TOPCOATS, OVERCOATS $22.50—$28.50—$35 TO $45

"The CHALLENGER" AGAIN SCORES

Debs Choose LYRIC At Fashion Show

See the FAMOUS "Lyric" at the FASHION SHOW Wm. Penn Hotel, Wednesday Evening and Thursday Afternoon

Model No. 94
Super Push-Pull 5 Gang Condenser
10 Tubes. Electro-Dynamic Speaker

Visit the Show, the Season's Greatest Fashion Display, By the Women's City Club, Directed by Elsie Johns

DISTRIBUTED BY

ELECTRIC APPLIANCE CO.

216 PENN AVENUE COurt 2033 PITTSBURGH, PA.

See One of These Authorized LYRIC Dealers

PITTSBURGH

SPEAR & CO. 915 Penn Ave.
WURLITZER CO. 719 Liberty Ave.
SKENDER BROS. 1626 E. Ohio St., N. S.
GILMORE RADIO CO. 235 Atwood St., Oakland
KAMPAS MOTOR 1204 East St., N. S.
EVERGREEN TIRE SERVICE Evergreen Road, N. S.
McKAY PLUMBING CO. Broadway, Beechview

PENNA. AND W. VIRGINIA

APOLLO, PA.—Truby Hardware Co.
BRADDOCK, PA.—Given Electric Co.
CLARKSBURG, W. VA.—F. C. Welch
FORD CITY, PA.—Theo. Kracht & Son
GREENSBURG, PA.—Stewart Electric Co.
HERMINE, PA.—L. H. Swartz
INDIANA, PA.—Lyric Radio Shop
IRWIN, PA.—J. C. Wyncoop
JEANNETTE, PA.—Williams Piano Co.
JOHNSTOWN, PA.—Success Electric Co.
KNOX, PA.—McCamant Bros.
MARBLE, PA.—Lawrence Smerker
MONESSEN, PA.—Monessen Radio Service Sta.
PARKERS LANDING, PA.—H. W. Lesser.
SCOTTDALE, PA.—Carroll Motor Service
SOUTH BROWNSVILLE—C. A. Walters
WEST NEWTON—Rees Motor Co.
WELLSBURG, W. VA.—J. M. Walker Co.
YOUNGWOOD, PA.—Stewart Electric Shop

Beautiful Complexion Without Rouge

Do you want a beautiful complexion? Without the use of rouge? And color that is *all your own?* Then give your system just a tiny calcium wafer! Don't take that customary pill on Saturday night—let a Stuart calcium wafer do its magic work for you!

Stuart's calcium wafers clear away impurities that keep the skin sallow or dull. They help to keep pores purged and the cuticle clean. You will feel and see the difference from the very first day you take a tiny, sugar-coated Stuart calcium wafer!

Don't take anything you have to *double* each time—take something you can cut in two each time.

Make This Test

A five-day test will prove to you very conclusively the system's need for Stuart's calcium wafers, and the decided benefit from the use of these little wafers. Your druggist has them—the test size for pocket is 10c. Or the family size, 60c.

At All Drug Stores: 10c or 60c sizes

STUART'S CALCIUM WAFERS

(Advertisement)

Would You Like to be forever FREE from ASTHMA

Asthma Sera, a wonderful new medicine softens and soothes the bronchial passages, restores gland activity and QUICKLY and FOREVER banishes *Asthma, Hay Fever* and all bronchial troubles. FREE information sent you gladly, tear out this advertisement and send with name and address to

R. M. B. LABORATORIES, Inc.
651 North American Bldg., Philadelphia, Penna.

IF YOU HAD A NECK AS LONG AS THIS FELLOW AND HAD SORE THROAT ALL THE WAY DOWN TONSILINE SHOULD QUICKLY RELIEVE IT 35c and 90c. Hospital Size $1.00 ALL DRUGGISTS

A FOOD – A TONIC – A DELIGHT TO THE TASTE

Iroquois CONCORD Grapes

ARE READY Now at your retail dealers

Over-Sunday Excursions, October 12-13

$6.00 WASHINGTON D. C. and Return
EXCURSION TRAIN
Saturday, October 12 Eastern Standard Time
Lv. Pittsburgh - - - 8.05 pm
Sunday, October 13
Lv. Washington - - - 7.20 pm
Stopping at East Liberty and Wilkinsburg

$8.00 CHICAGO and Return
Special Train
Saturday, October 12 Eastern Standard Time
Lv. Pittsburgh, Penna. Sta. 7.00 pm
Lv. Federal Street - 7.05 pm
Sunday, October 13 Central Standard Time
Ar. Chicago, Union Sta. - 5.45 am
Returning Central Standard Time
Lv. Chicago - - - 5.00 pm
Stopping at Gary, Indiana, South Chicago and Englewood in both directions

Tickets good only in coaches on Excursion Trains
Arriving in Pittsburgh at an early hour Monday morning

PENNSYLVANIA RAILROAD

EVERY SUNDAY
—EXCURSIONS—

AKRON, OHIO $2.75
YOUNGSTOWN, OHIO $1.75
NEW CASTLE, PA. $1.75
ELLWOOD CITY, PA. $1.50

Leave Pittsburgh 7:30 A. M., Standard Time. Returning Leave Akron 7:50 P. M., Youngstown 9:15 P. M., New Castle 9:48 P. M., Ellwood City 10:07 P. M.

BALTIMORE & OHIO RAILROAD

Sun-Telegraph Want Ads Serve You

Insist Upon the Newsboy Giving You Pittsburgh's BEST Afternoon Paper—The Sun-Telegraph

GARY OFFICIALS IN RUM NET

GARY, Ind., Oct. 9.—(AP.)—The government partially disclosed its charges of conspiracy to violate the prohibition law with the arrest of 11 policemen and an acting city court judge as the aftermath of a federal grand jury's investigation of law enforcement conditions in Northern Indiana. Five more are scheduled to surrender.

Federal deputies under Deputy United States Marshal H. E. Miner arrested the men, who included two captains, two lieutenants and a number of sergeants. The acting judge arrested was Tom Galisini, an attorney. All are charged with conspiracy and posted bonds of $2,000. Five made arrangements to secure bondsmen before surrendering.

Shooting Victim Removed to Jail

BUTLER, Pa., Oct. 9.—H. W. Flowers, 34, of Swissvale, who was shot in the leg the night of September 30, when the night watchman at the Union Rubber Company plant in Zelienople fired through a partition, has been removed from the Butler Hospital to the county jail.

Flowers and Elmer E. Reynolds, also of Swissvale, face charges of entering and larceny. The men told Zelienople justice of the peace that they were looking for a place to sleep when discovered by the watchman.

(Advertisement)

HAD RHEUMATISM 12 YEARS UNTIL SHE GOT KONJOLA

New and Different Medicine Ended Pittsburgh Lady's Long Search for New Health.

What is the secret of the amazing demand for this new Konjola? Why has this medicine become the most talked-of medicine in the nation, the medicine with more than a million friends?

MRS. JAMES HOWARTH
(Photo by A. C. Pauley Studio)

Again and again these and similar questions are asked by those who have not as yet had personal experience with this new and different medicine. The answer may be expressed in three words—Konjola makes good! This medicine made good for Mrs. James Howarth, 52 McBride Street, Pittsburgh, although she had suffered no less than twelve years with rheumatism and kidney trouble, of which all other medicines she had tried had failed to relieve her. Strange as it may appear, Konjola seems to be at the very peak of its power when pitted against the most stubborn and obstinate cases—troubles that have held on for years, defying everything that was done to relieve them. Get acquainted with Konjola and its record of amazing results by talking with the nearest Konjola Man. There is a Konjola Man at the Dow Drug Store (formerly McCulloch's), Penn Avenue and Sixth Street, and another at the Dow Drug Store (formerly McCulloch's), Diamond and Smithfield Streets, Pittsburgh, where they are at the service of all who wish information about this medicine. Now read Mrs. Howarth's story, just as she told it to a Konjola Man a few days ago:

"At last, after twelve years of searching for a medicine that would relieve that dreadful ailment, rheumatism, and kidney trouble, I have found relief in Konjola, and I will always praise this marvelous medicine.

"Rheumatism was so terrible that I could hardly walk and was unable to do any of my housework because of the dreadful pains in my lower limbs and arms. My kidney trouble kept me awake at night, as I would have to get up several times—some nights as many as ten. I was so nervous I could not rest, and my condition kept growing worse. For twelve years I spent dollar after dollar for medicine and treatments, but did not get any lasting results.

"I heard a great deal about Konjola and the marvelous results people were obtaining from it, and finally decided to try it. I certainly am grateful to this medicine that did for me what so many other medicines had failed to do. I now can do all of my housework without any pain or suffering. I no longer have to get up during the night, but enjoy sound, restful sleep. I feel stronger and better in every way. I urge all my friends who need a good medicine to try this wonderful Konjola and feel certain that what it did for me it will do for all, as mine was a severe and stubborn case."

All Konjola asks is a chance to make you well. It welcomes the severest test.

There is a Konjola Man at the Dow Drug Store (formerly McCulloch's), Penn Avenue and Sixth Street and one at the Dow Drug Store (formerly McCulloch's), Diamond and Smithfield Streets, Pittsburgh, where daily they are meeting the public, introducing and explaining the merits of this new and different medicine. There also is a Konjola Man at Dow's Drug Store, 5939 Penn Avenue, East Liberty.

Jerusalem Now Sends Mail To Atlas

ST. CLAIRSVILLE, O., Oct. 9.—Atlas, who held the world on his shoulders, will no longer have his name perpetuated as an Ohio postoffice. The Atlas postoffice in Southwestern Belmont County, has been closed, the postmaster having quit to teach school. Patrons will now receive their mail from Barnesville and Jerusalem rural routes.

Six Persons Hurt When 2 Cars Crash

GREENVILLE, Pa., Oct. 9.—Six persons were injured when an automobile operated by Richard Little, Greenville, crashed into a car driven by S. D. Gourley, of near Fredonia, as Gourley made a left turn from the Greenville-Mercer road into the driveway to his home.

Little and three friends, Miss Bertha Smith and Miss Irene Hall, of Greenville, and Maurice Harned, of Conneaut Lake, were hurled from the machine. Mr. and Mrs. Gourley received minor hurts.

GREEK ASSERT PEACE AIMS

ATHENS, Greece, Oct. 9.—(AP.)—Foreign Minister Michalakopulos told the delegates to the twenty-seventh International Peace Congress that Greece had shown a pacific policy by reducing armaments, proposing arbitration to all governments with whom she had disputes, and adhering to the optional clause of the world court.

He said she was ready to reduce her armed forces to a body only sufficient to police her long coastline and many islands, provided peace were assured.

Committees of the congress today passed resolutions saying that the treaty for protection of minorities should be signed by all nations possessing minorities, and that a confederation of European states was desirable for economic and political reasons. It was proposed that peoples as well as governments be represented in the League of Nations.

Nature Provides Freaks in Ohio Section

BRIDGEPORT, O., Oct. 9.—Nature freaks are numerous in this part of Eastern Ohio.

William Sandrock, Bethesda baker, has a cherry tree in full bloom.

Violets are in bloom at Shadyside. Mrs. Marie S. Callander is exhibiting the blooms.

Albert Shriver, of Pleasant Grove reports his pet rooster made a dive into the weeds and astonished its owner by dragging a mouse by the tail.

Constable's Place Sought by Two

WAYNESBURG, Pa., Oct. 9.—Two applications were presented in court for the position of constable of Perry Township, left vacant when the commission of C. I. Conner was revoked following his conviction on charges of assault and battery and forcible entry. The petitioners are John Fox and Ress Patterson.

DENIES CHARGE AGAINST CUBA

HAVANA, Oct. 9.—(AP.)—Acting Secretary of State Francisco Maria Fernandez gave the Associated Press correspondent the first official reply to recent charges that foreign interests are not protected in Cuba and outlined the government's attitude toward four major claims by American citizens.

He attributed the recent charges to "alarmist agitation by a small group of malcontents," which, he said, "does not worry us in the least. We are confident of the noble friendship of the American people, as we are sure of the support of our fellow citizens to serenely maintain the national dignity of Cuba at its supreme height."

Directors Given Day at Institute

WAYNESBURG, Pa., Oct. 9.—October 16 has been set as Directors Day at the Greene County Teachers Institute.

HIGH EARNINGS EXPECTED

YOUNGSTOWN, O., Oct. 9.—It is expected this quarter earnings statements of district independent steel companies will be much better than the public anticipates. During most of the quarter, the mills maintained production and shipments at a comparatively high rate, and it was not until well toward the end of the quarter that the recession in steel demands developed. Prices, likewise, were well sustained throughout the period.

Independents showed their best earnings in the second quarter, which is quite likely to prove the best three-months' period this year. Third quarter, though, will likely prove up much better than expected.

Both Youngstown Sheet and Tube and Republic Iron and Steel are expected to issue favorable statements.

Get rid of gas—heartburn—bad breath—

Acid Stomach

with pleasant sparkling

BRIOSCHI

(pronounced Bree-oshy)

Gently Laxative

75 cents the large can of 24 drinks at all Italian stores or your favorite druggist.

Sole Distributors
G. CERIBELLI & CO.
121 Varick Street, N. Y. C.

BALDNESS

CAN BE AVOIDED

With Lucky Tiger, like Head Colds can be healed with Whyte-Fox No. 2 ointment. Sold under Money-Back Guarantee. Barbers or druggists

LUCKY TIGER

(Advertisement)

An Expert Specialist in the treatment of

STOMACH and LIVER condition causing bloating, collection of gases and an uncomfortable feeling after eating, attended with dizziness, palpitation and nausea. KIDNEY and BLADDER condition accompanied by pain in the back, puffiness of eyes, swelling of feet and legs, frequent, painful and scalding irritations. BLOOD and SKIN conditions with enlarged glands, ulceration of the mouth, throat and tongue and body rash. RHEUMATISM in all its forms, including enlarged and stiffened joints. NERVE WEAKNESS, HIGH BLOOD PRESSURE, NEURITIS, ANEMIA, RECTAL TROUBLE, RUPTURE, GALL STONES or any enlargement, swelling or tumor-like growths are treated without the aid of the knife. Blood and all other tests made. CONSULT THE OLD DOCTOR FREE. DR. R. H. M. MACKENZIE, the entire second and third floors of 633 and 640 PENN AVE., PITTSBURGH, PA., whose best reference is the fact that he has been located on PENN AVE. for the past 31 years. Hours 9 to 8:30 daily. SUNDAYS and HOLIDAYS, 9 to 2.

FACE-TO-FACE REALISM

Radio music that exalts — and thrills ...

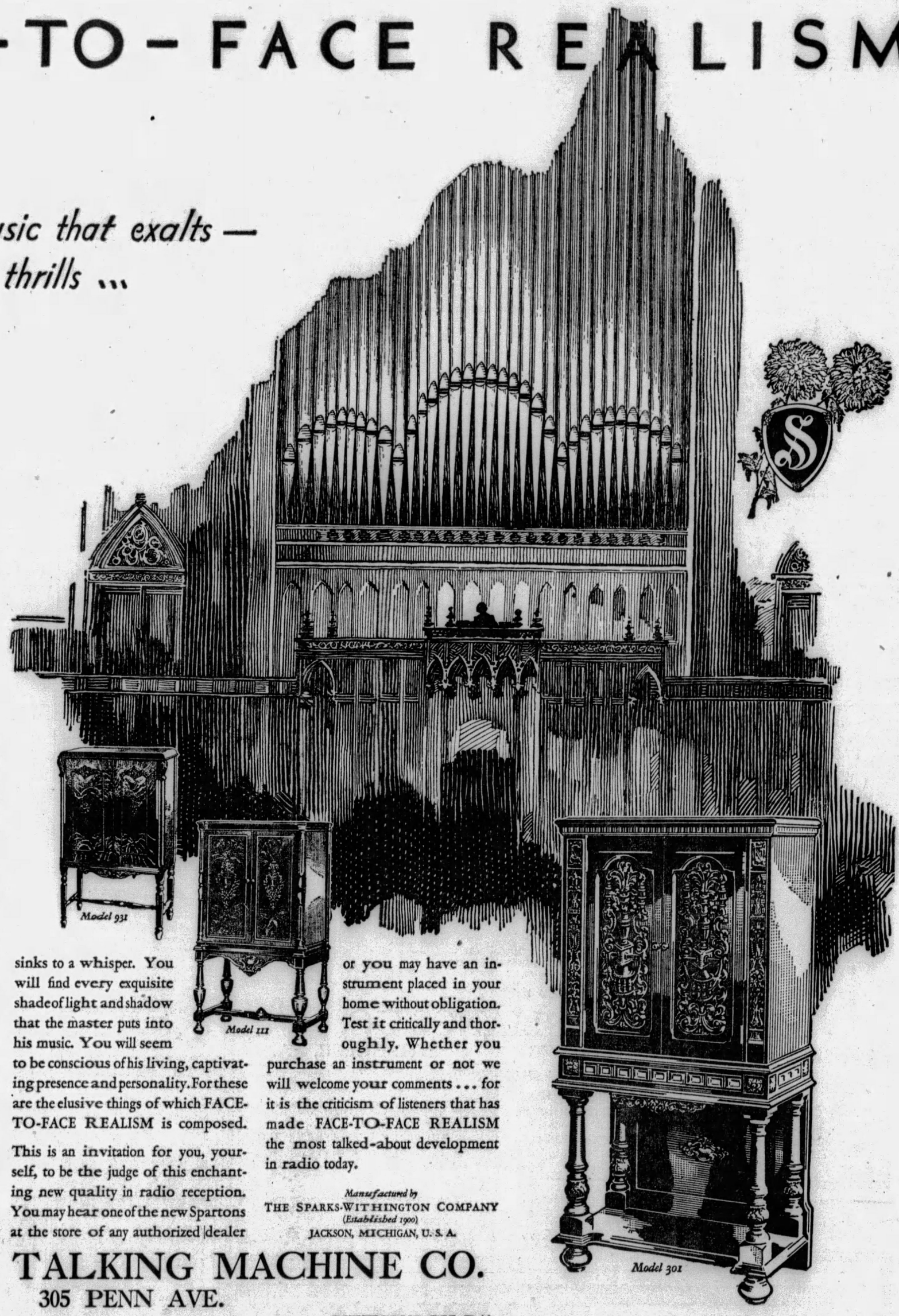

SINCE its very beginning, Radio has been reaching out . . . reaching upward . . . struggling toward reception that would finally and fully interpret all that is glorious and exalting in music.

This year . . . in the new EQUASONNE instruments . . . Sparton presented FACE-TO-FACE REALISM, and the musical world instantly acclaimed it the most inspiring and magnificently complete re-creation of instruments and voices yet attained.

For you lovers of music who have longed for that "something" that has been missing from your favorite programs . . . we have this promise:

In Sparton's FACE-TO-FACE REALISM you will FIND that "something". You will find the stirring but restrained *power* that thrills and uplifts. You will find gloriously satisfying *fullness*, that seems to flood the room or auditorium even when the music sinks to a whisper. You will find every exquisite shade of light and shadow that the master puts into his music. You will seem to be conscious of his living, captivating presence and personality. For these are the elusive things of which FACE-TO-FACE REALISM is composed.

This is an invitation for you, yourself, to be the judge of this enchanting new quality in radio reception. You may hear one of the new Spartons at the store of any authorized dealer or you may have an instrument placed in your home without obligation. Test it critically and thoroughly. Whether you purchase an instrument or not we will welcome your comments . . . for it is the criticism of listeners that has made FACE-TO-FACE REALISM the most talked-about development in radio today.

Manufactured by
THE SPARKS-WITHINGTON COMPANY
(*Established 1900*)
JACKSON, MICHIGAN, U. S. A.

STANDARD TALKING MACHINE CO.

305 PENN AVE.

PHONE COURT 1570 — PITTSBURGH, PA.

SPARTON RADIO

"Radio's Richest Voice"

(352-7)

Be sure to secure your Sparton from an Authorized Sparton Dealer. Only instruments bearing factory serial number carry the factory guarantee . . . Sparton Models 301 and 931 are available in either DC or AC circuits without extra cost.

ADDITIONAL KAUFMANN NEWS ON PAGE 20

THURSDAY—FRIDAY—SATURDAY

3 DAYS of GREAT SAVINGS

Kaufmann's Downstairs Store

FIFTH AVENUE ATLANTIC 1000 PITTSBURGH

Boys' & Girls' Union Suits

Of a heavy fleeced material in the panty waist style...white or grey in Dutch neck, ankle or knee length. Also in rayon and cotton for girls with Dutch neck or built-up shoulders...bloomer bottom. Sizes 2 to 12. **69c**

SALE! FLANNELETTE GOWNS

In the round, V, or square neck styles...in colored stripes ... sizes 16 and 17..... **69c**

Women's Rayon and Cotton Union Suits ... built-up shoulders ... tight knee ... sizes 36 to 50..... **69c**

KAUFMANN'S—DOWNSTAIRS STORE.

HERE are three red letter days for the economical shopper to buy the newest and smartest of Fall and Winter styles ... three days that will be long remembered by every man, woman and child in the Pittsburgh district because of the opportunities offered to save ... a visit to the Downstairs Store will convince you ... and bear out the fact that it is

3 DAYS OF GREAT SAVINGS!

Domet Pajamas for Boys

These desirable night garments come in either the slip-on styles or regular coat models...handsomely trimmed with rayon frogs ...of good quality flannel, full cut and roomy ...complete range of sizes from 8 to 18 years. **95c**

BOYS' UNION SUITS

Random grey color...elastic ribbed, long sleeve and ankle length...26 to 34..... **79c**

Boys' Cricket Sweaters ... in the slip-on style ... all in the new novelty patterns ... sizes 30 to 36..... **1.00**

New Fall Millinery

1.69

New selection of Fall felts in all the wanted shades of monet blue, English green, Maricaba, Autumn brown, wine, navy and black...all clever styles to suit every woman and miss.

Kaufmann's—Downstairs Store.

NEW SILK DRESSES

Here's Your Fall Dress at a Real Savings

THE COLORS ARE IMPORTANT

New Reds, Browns, Tans, Navy, Greens, Blues, Blacks, and many other of the wanted colors.

SIZES FOR EVERYONE

Misses' .....14 to 20
Women's .....36 to 40
Stouts' .....42 to 48

$6.90

STYLES OF RARE DISTINCTION

New Princess, Silhouette, New Waist Line, New Hem Line, New Two-Piece Dresses, Lace Trims, Pleats, Buttons.

MATERIALS

Covert Cloths, Velvets and Velvet Trims, Travel Prints, Canton Crepes, Georgettes and Georgette Velvets.

KAUFMANN'S—DOWNSTAIRS STORE.

500 Pairs Curtains

50c PAIR

Cream voile ruffled curtains 4-inch ruffles...27 in. wide, 2¼ yards long ... will stand many tubbings.

50-in. French Marquisette, yard..... **29c**

36-in. Figured Casement Cloth, yard..... **38c**

Kaufmann's—Downstairs Store.

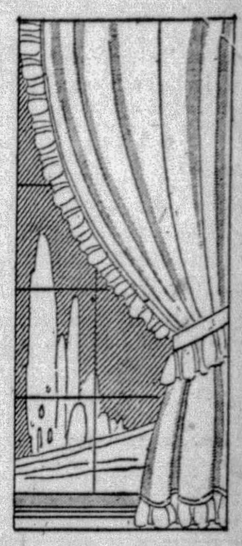

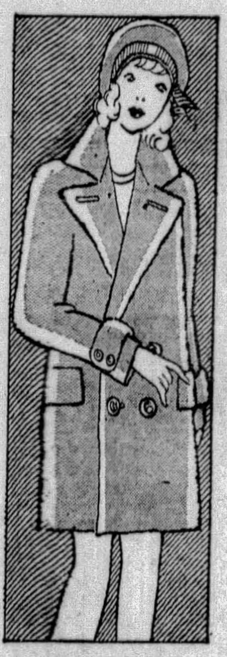

Two Typical Sellings of Chinchilla Coats

10.50 & $16

Heavy deep pile chinchilla, full plaid lining and warmly interlined. Just the coat for school, business and sports wear ... single and double-breasted models, belted or straightline. Sizes 14 to 38 regulars...13 to 19 Juniors.

Kaufmann's—Downstairs Store.

2,400 Pairs Sheer Chiffon HOSE

1.19 PAIR

Sub-standards of the finest quality...regular 2.50 value ...choice of square, pointed, panel heels...plain or picot top...sizes 8½ to 10½.

MEN'S SOX

Medium weight cotton sox ... guaranteed all first quality black, navy, grey ... sold only by box... (6 Pair) **1.00**

Kaufmann's—Downstairs Store.

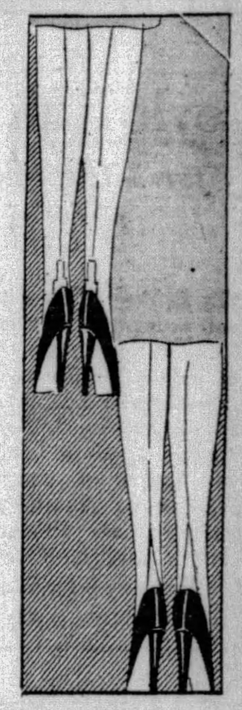

Girls' New School DRESSES 1.00

Here is a new shipment of the well-known Cinderella and other dresses in ginghams, chambrays and prints...combinations 7 to 14...bloomer dresses 7 to 10.

Girls' Hugs Chinchilla Coats and Tams...regulation models...choice of four colors...sizes 7 to 11..... **7.95**

Girls' One-Piece Gym Suits for the girl in Junior High...fine blue linen...sizes 10 to 22..... **1.95**

Girls' skirts ... suspender or bodice tops ... tan, blue, red and green colors ... sizes 7 to 14..... **2.95**

KAUFMANN'S—DOWNSTAIRS STORE.

TOTS' RAYON UNDIES

69c

These are samples of 1.00 to 1.95 values... included are slips, bloomers, and combinations ... in all the wanted colors...neatly trimmed...sizes 2 to 14 in the lot.

KAUFMANN'S—DOWNSTAIRS STORE.

Men's Domet Flannel PAJAMAS 1.00

Middy and coat styles in handsome pink and blue stripe effects...complete size range A, B, C and D.

Men's Part Wool Coat Sweaters...dark oxford or brown...two pockets ..sizes 36 to 46..... **1.00**

Men's Union Suits..elastic ribbed in ecru or random ...long sleeve...ankle length...sizes 36 to 46.... **1.00**

KAUFMANN'S—DOWNSTAIRS STORE.

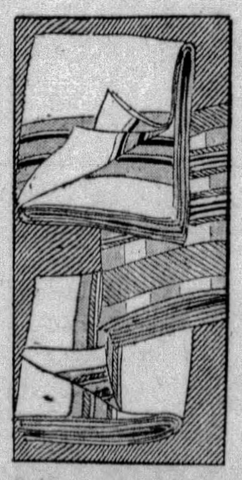

70x80 Cotton Plaid Sheet Blankets

Extra large soft nap ... durable quality ... plaids of rose, green, blue, lavender tan and grey ..... **1.00** Each

36 in. Wale Corduroy, 1 to 10-yard lengths, yard..... **58c**

18x45 Porto Rican Scarfs... hand embroidered, at..... **39c**

60x80 Part Wool Blankets, block plaids, pair..... **2.25**

45-inch Crash Table Cloths...seconds, ea.. **50c**

72x90 Comfort Cotton ...2 lb. Per roll..... **50c**

Pad and Cover for Ironing Board...unburnable. Set..... **50c**

36-Inch Silk Finish Velveteen

With twill back and lustrous deep pile... not all colors but a good selection in the dark shades...1 to 5 yard lengths..... **1.00** Yard

KAUFMANN'S—DOWNSTAIRS STORE.

Tots' Coats and Coat and Hat Sets

6.98

In wool chinchilla... navy regulation style with both plaid and plain flannel lining... also coats of Trucurl Chinchilla with fur collars in all the wanted colors...sizes 1 to 6½.

KAUFMANN'S—DOWNSTAIRS STORE.

SPECIAL SELLING

1,200 Pairs Women's and Girls' SHOES

3.85

All pairs are specially priced for this event...30 styles in all the wanted leathers and styles...all sizes, 3 to 8, AAA to C...regularly priced 4.95 and 5.90.

Girls' Strap Pumps ... handsome little shoes in patent leathers in sizes from 12 to 2..... **1.75**

KAUFMANN'S—DOWNSTAIRS STORE.

ADDITIONAL KAUFMANN NEWS ON PAGE 19

KAUFMANN'S

FIFTH AVENUE **ATLANTIC 1000**

Phoenix Pure Silk Hose

Two New Styles at a Lower Price

1.25

Chiffon 1.25

Medium Weight 1.25

Something new! Not a sale. But two new styles of Phoenix hose that will be on our shelves constantly at 1.25. Never before in Pittsburgh has a nationally advertised stocking of high standard been offered at so low a price. And it goes without saying that these new styles are the same fine quality that thousands of women know "Phoenix" stands for.

Chiffon—all-silk from top to toe. Lisle reinforcements cleverly concealed in the foot.

Automne *Copper*
Beachburn *Gunmetal*
Black *Peach*
Castor *Silverwing*
Caramel *Skin*
Vanity

Medium Service Weight—pure silk with lisle garter welt and lisle sole, toe and heel.

Araban *Light Gunmetal*
Automne *Peach*
Black *Silverwing*

MAIN FLOOR

Lovely Lines... Excellent Workmanship in

Hats That Are Only

7.50

It's thrilling to wear one of these hats. Because they're so fundamentally "Paris." Cut high off the brow . . . deep in the back . . . holding interest with unusual side treatments . . . bringing out youthful lines in the "baby bonnet" curves. And finished with the tiny, tiny stitches of the painstaking needlewoman. What with all the glorious colors and the rich fabrics, buying a hat this season is a real event!

NEW ESCALATORS TO FIFTH FLOOR

Women Who Like Good Shoes Wear Arch Grip de Luxe

Arch Grip de Luxe shoes stand for the same careful fashioning as Arch Grip shoes—they support the arch and hug the heel. In addition, Arch Grip de Luxe shoes have those little fine touches—a bit of reptile trimming . . . an enameled buckle. They have that careful distinction that makes them favorites with business women and teachers. Priced 7.50.

NEW ESCALATORS TO FIFTH FLOOR

Another Big Fashion Coup For the Sports Apparel Shop

Over in Milan, "the little Paris of Italy," a woman famed for a certain wizardy of design is dressmaker to Italy's royal family. Her special forte, however, is sports apparel of ultra distinction. And for this, the smartest cosmopolitans seek her out.

This season she consented to design three sports costumes exclusively for Kaufmann's. These models, so totally different from usual sports lines, have just arrived and are here featured at

49.75

Note the use of the designer's own fabrics, hand-loomed of the finest yarns.

FOURTH FLOOR

Bleyle Knit Suits

for Little Fellows

7.50

Sturdily fashioned little suits that the best-dressed youngsters wear so much. They are fashioned in Stuttgart, Germany, so you are assured of the fine wool yarn and the careful construction. The tight weave—the hard finish indicate their long wear—even after many washings. And washings, by the way, have no effect on the bright colors—the greens, reds, browns and other young shades. Sizes for boys 3 to 10 years old. The Sailor style, illustrated, 8.75.

Exclusive With Kaufmann's

BOYS' SHOP, THIRD FLOOR

Tomorrow: A Selling

"Queen Make" Frocks

4.75

1000 Smart Frocks Fashioned of Crepenese and Dungeal Tweed Fabrics

Styles that you will like because of their smartness, and practical because they are adaptable for Fall or Winter, whether for street or home wear.

The smartest and most modern dress fabrics—Crepenese (not to be confused with the imitation), and Dungeal—a smart silk-and-cotton tweed weave (60% silk). Soft and lustrous, in washable patterns. Clever necklines . . . pleated and flared skirts . . . contrasting trimming. Sizes 16 to 46.

NEW ESCALATORS TO THE SIXTH FLOOR

Three Ominous Warnings

AGE signals its approach in three distinct ways: A drooping of the underchin, a crepiness of throat, and a deepening of wrinkles at the corners of the eyes and mouth.

Dorothy Gray discovered how the years put their devastating marks on throat and chin and eye, and how neglect will leave these same marks on the youngest face. If you would retain or regain the youthful charm of a clean-cut chin line and smooth, fresh skin, follow the simple scientific treatments which Dorothy Gray evolved.

The identical preparations used in the Dorothy Gray Salons are on sale at our Toilet Goods Department. Come in and get a copy of the booklet, "Your Dowry of Beauty," which gives you full directions for giving yourself the Dorothy Gray treatments in your own home.

KAUFMANN'S . . . MAIN FLOOR

Now a Three-Day Sale of AUTO ACCESSORIES

Thursday—Friday—Saturday

Here are the needs you will want for greater motoring safety and comfort during the coming colder months . . . and special low prices offer substantial savings for your acceptance. Look over the items listed here and plan to attend this Sale tomorrow morning.

Slip covers—protect the upholstery for the coming winter. Covers made of very nice, heavy materials. A real value.

For coaches and sedans, all sizes.....3.95
For all coupes.....1.95

K-O Batteries

11 plate .....7.10 — 17 plate, heavy duty 12.95
13 plate 7.45
15 plate .....9.95 — 19 plate, heavy duty 16.95
Dodge plate 10.45

1.00 allowance for old battery.

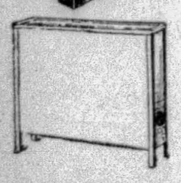

Garage Heaters

A heater of merit at a very low price, made of heavy galvanized casing with intake and discharge, covered with brass miner's gauze. Ideal for one-car garage. Regularly 8.00. Special..... 5.95

Simoniz Polish or Kleener, each..39c
Protects and keeps your car looking like new.
Qt. cans Duco Polish No. 7, qt....1.19
Qt. cans MacAleer's Polish.....1.19
A. C. or Champion Plugs, each. .55c
Pumps, single cylinder, a sturdy made pump, easy to operate.....1.29
Wedge shape Cushions, reg. 95c. .79c
Murphy's Oil Soap, ideal for auto and around the house:
Regularly 35c lb. 29c
Regularly 65c 2 lbs. 59c
Regularly 1.55 5 lbs. 1.29
Regularly 3.00 10 lbs. 2.49
Battery Water 15c

Watch Type "Moto-Meter" Tire Tester—regularly 1.50 .....95c
I. C. U. Nickel Polish—qt.....79c
Tow Ropes 49c
Universal Rim Tools.....1.39
5 Double Yards of Shine Cloth, ideal for polishing 29c
3.50 Auto Balloon Jacks.....2.50
Kozak Polishing Cloth, reg. 1.00. .79c
Hydrometers 39c
1.50 Focusing Flashlight, complete, priced 1.29
5 gal. Mobiloil A-E-Arctic.....4.59
5 gal. Atlantic Medium.....3.59
Prestone Anti-Freeze, gal.....4.95
Whiz Antifreeze, gal.....1.29

NEW ESCALATORS TO SECOND FLOOR

SECOND SECTION
CITY NEWS

Pittsburgh Sun-Telegraph

WEDNESDAY, OCTOBER 9, 1929

METROPOLITAN
DISTRICT NEWS

ARMSTRONG SCORED ON METRO PLAN

Watching Athletics Trim Cubs in Opener As Sun-Telegraph Guests

Photo by Pittsburgh Sun-Telegraph

SOME OF THE THOUSANDS WHO SAW SERIES OPENER GRAPHICALLY REPRODUCED ON SUN-TELEGRAPH SCOREBOARD IN GRANT STREET

SIDE WALKS of PITTSBURGH

by HAVEY J. BOYLE

WILLIAM MORRELL, University editor at Pitt, in a bulletin to contributors at the local school, says:

"Don't use the word 'secure' when you mean obtain."

"Don't say 'over' when you mean 'more than.'"

Havey J. Boyle

Newspapermen learn that when they write their first one-line head.

Also they correct mentally public speakers who say:

"Fifteen thousand 'people' were there," when they mean "15,000 'persons.'"

"John Jones lives 'on' when he lives 'in' Fifth avenue."

Newspapermen correct readers who say: "The paper predicted rain and look what a nice day it is." The paper didn't do anything of the kind. The

paper told what the weatherman told one of its reporters.

Newspapermen change: "John Smith went to the Faculty Club for the purpose of delivering a lecture," to "John Smith went to the Faculty Club to deliver a lecture," leaving out "for the purpose of."

Newspapers have various styles about telling ages. "She was 90." "She was aged 90." "She was aged 90 years." "She was 90 years old."

Newspapers don't write: "At the corner of Fifth avenue and Smithfield street," but simply "At Fifth avenue and Smithfield street, "unless they wish to describe the southwest corner of one of the other three corners.

* * *

In a "spook-easy" the other night the customers were standing around guzzling nose tan when at 11 o'clock an alarm clock sounded. All the boys finished their drink and rushed to a radio where the proprietor tuned in on a radio

feature, Amos and Andy. The alarm clock is set every night for 11 o'clock at the demand of the customers. Another use for the alarm clock and this is passed along to the manufacturers free of charge, is to set the clock to mark the time for boiling eggs. When the eggs are in the required time, the alarm goes off.

* * *

JOHNNY HARRIS, president of the Variety Club, a young organization of theatrical men in the main, is hustling to make the second annual dinner of the club even bigger and better than the affair held last year. It is one of the few local dinners scheduled for a Sunday night for the reason that most of the members work every other night at the local theaters and movie houses. Mr. Harris, fresh from the west coast and Hollywood, has some ideas he plans to put into effect for the Variety dinner which is scheduled for November 10, including, it is rumored, a duet featuring Pete Higgins and Tom Lysaught, two singers of the local realm. Pete is lately come from Hollywood where he helped make a singie.

SEEK PAIR WHO ROBBED GIRL

Police today were searching for two bandits who were routed after they held up Miss Clementine Simcisko, manager of a chain grocery store at 3108 Brereton avenue, on the bridge, near Twenty-eighth street, late yesterday.

Miss Simcisko was en route to the Franklin Savings and Trust Company, at 2812 Penn avenue, when the pair accosted her and robbed her of $45, the day's receipts.

One of the robbers was caught by Johnny Windsor, a middleweight pugilist, as he fled after the holdup. Windsor succeeded in wresting all but $12 of the loot from the man.

Miss Simcisko recognized one of the men as a customer who several hours before made a purchase at the store. The robber escaped from Windsor after the boxer had retrieved most of the loot.

Police from the Penn Avenue station reported arresting John Majus, 24, of Brereton avenue, but he denied knowledge of the holdup.

LUTHERAN MEET OPENS HERE

The four hundredth anniversary of the Lutheran catechism will be commemorated tonight at a meeting of the Lutheran Women's Missionary Conference of Western Pennsylvania in the St. John's Evangelical Lutheran Church, Fortieth street. The Rev. Otto Ebert, pastor, will deliver the principal address, assisted by the Rev. Herman Mees Meyer, of Carrick.

A jubilee service marking the anniversary will be held in Memorial Hall, October 27, by the 22 congregations of the Pittsburgh conference.

A special children's chorus of 800 voices, directed by H. C. Lettermann, will sing. The Rev. B. Maurer, of Milwaukee, will conduct the service.

North Side Woman Wills Friend Estate

A $53,000 estate was left to a friend by Mary Louise Davis, of North avenue, North Side, in a will filed today, naming Horace E. Peterson as recipient. Attorney A. M. Imbrie was appointed executor with Mr. Peterson.

Auxiliary Asks Dainties for Veterans

Plans for stimulating the collection of jellies and dainties for the United States Veterans Hospital at Aspinwall were discussed at the meeting of Women's Auxiliary, North Boroughs Post, No. 116, American Legion, in the post home this week. The drive will end October 15. Mrs. J. E. Beisel, of Bellevue, is chairman.

JUSTICE VARIES BY DISTRICTS

Two police magistrates today made contrasting disposition of youths haled before them for passing handbills soliciting funds for striking textile workers at Gastonia, N. C.

In Morals Court Magistrate Leo Rothenberg imposed a fine of $5 on George Bailey, of 805 James street and a $25 fine with alternative of 10 days in jail on Joseph Dallet, same address, on a charge of violating a city ordinance. They were arrested in the Woods Run district, while passing bills yesterday.

At the North Side station Magistrate E. M. Hough discharged Samuel Herman, 805 James street, arrested on a similar charge as well as a charge of disorderly conduct preferred after he was alleged to have "sassed" a policeman.

Attorney Henry Ellenbogen, counsel for the American Civil Liberties Union, announced he would appeal the cases of Bailey and Dallet.

GUNMAN FIGHTS MORE CHARGES

Irreconcilable to his fate, John B. Sloan, gunman and robber, today began to fight the courts on 12 counts in spite of the fact that he was found guilty yesterday, along with Robert W. Kitzinger, of the $10,000 holdup of the Tech Food Products Company.

The Tech charge, first of 13, was followed today by the lone stand of Sloan on charges of attempting to blackmail and holdup the Hays Bank, Hays borough, where, it was alleged, Sloan demanded $14,000 from Murray Coon, cashier, and, upon refusal, fired his revolver at the man.

Despite the advice of counsel, the gunman pleaded not guilty and said he would do so to each of the remaining charges. Sloan, who gave his address as 1300 Jefferson avenue, was a member of the McCabe gang and has served several terms for previous activities.

Shortly after noon, the Hays holdup trial got under way. Coon, cashier, testified that as he and a messenger alighted from a car, Sloan pushed a revolver into his ribs and ordered the money carrier to hand over the $14,000.

Coon said he hit Sloan with the bag of money and that the gunman's revolver was emptied at him. The bullets went wild and Sloan fled, he said.

Dinner Scheduled In Hospital Drive

Members of the staff of the Pittsburgh Hospital will attend a dinner at 7 o'clock tomorrow night at the Rittenhouse as a step in the forthcoming campaign for $300,000 for a new nurses' home, James F. Keenan, president of the hospital and chairman of the campaign executive committee, announced today.

The Auxiliary, under its president, Miss Mary Hackett, held a tea in the hotel yesterday afternoon from 3 to 5 o'clock and completed plans for the selection of eight team leaders, with approximately 40 workers. The campaign opens October 18 with a dinner in the Rittenhouse.

FAGAN DENIED BROADCAST

P. T. Fagan, president of District No. 5, United Mine Workers of America, who was to have given an address on the Borkowski verdict over KQV last night, today was still wondering why he was not permitted the use of the station.

P. T. Fagan.

Late yesterday Fagan was given back his $50 deposit and told he would not be permitted to speak over the radio. B. A. Stump, auditor for the Double-Day Hill Company, returned the money, he said.

Stump said there was no explanation necessary for the action of station officials. He said that Fagan had a contract signed by one of the company salesmen, but that the contract was not legal unless it was signed by one of the company officials.

Before submitting his speech to station heads, Fagan took it to Attorney E. Lowry Humes, who, he said, read it over, and said that it would be all right to deliver.

Family Inherits R. D. Book Estate

Robert D. Book, of Sewickley, disposed of an $100,000 estate in a will filed today. While the residue of the estate is left to his widow, Mrs. Martha Miller Book, his son, William M. Book, receives a stamp and coin collection; a daughter, Mrs. Barbara Cruikshank, $10,000, and a brother, Charles H. Book, $10,000.

Meat Packing House Fire Ties Up Traffic

Fire today damaged a meat packing house at 1334 Spring Garden avenue and tied up traffic for two hours while Engine Company No. 42 fought the blaze. The structure, a three-story brick, owned by Hilda C. Spander, 1338 Spring Garden avenue, was recently leased to Carl Loose.

CITIZENS PARTY NAME FILED

A petition for pre-emption of the designation "Citizens Party" for use in the City of Pittsburgh at the November election was filed in Common Pleas Court yesterday. The petition was signed by Mamie Davis, Fred D. Henry, John Peele, Leonidas Gibbs and Kenneth Scott.

Other petitions for the use of the name "Citizens Party" were filed by voters of Swissvale, Dravosburg, Duquesne, Castle Shannon and Mifflin Township, for borough and township offices; for the name "Peoples Party" in Heidleburg and Coraopolis, and for the name "Good Government Party," in Forest Hills, for borough offices.

"The primaries are over and the majority of voters have picked a ticket for the Republican organization which I will support," Mrs. A. G. H. Frazier, vice-chairman of the Republican County Committee, said today.

Mrs. Frazier had charge of the effort to get out the women vote in James M. Malone's campaign for mayor.

Membership Workers To Report Friday

General report of 100 workers will be made Friday in the East Liberty Chamber of Commerce annual fall membership roundup. The drive for which workers have adopted the slogan, "Quality, not quantity," opened with a noon luncheon yesterday. Daily meetings are being held until the general gathering Friday. T. N. Treese is general chairman and F. G. Conley is vice chairman.

Junior Mechanics To Hold Banquet

Members of Etna Council No. 439, Junior Order, United American Mechanics, will give a testimonial banquet tonight in the First Congregational Church, Etna, in honor of Charles Yahres, state councilor of the order, who is a member of the Etna lodge. National and state officers will be present.

Pageantry Opens Social Season In St. Louis

ST. LOUIS, Oct. 9.—(AP.)—Twenty illuminated floats, depicting the history of St. Louis from the days of the mound builders to the present, escorted his mysterious majesty, the Veiled Prophet, on his fifty-first pilgrimage to the city here last night while crowds estimated at 300,000 packed the 20-mile line of march.

The Veiled Prophet's ball tonight will close the visit of the patriarch who will preside at the coronation of his queen of love and beauty and officially open the social season.

WOODSIDE HAS FRAUD CHECK

Two of the recommendations made by the grand jury to prevent assessment and registration tax frauds have been anticipated, County Controller Robert G. Woodside announced today. They were planned last spring by his office and will be inaugurated as soon as possible, he said.

One related to stamping or perforating tax receipts to guarantee validity. A specially built cash register to perform this service was ordered last April by Woodside. It is to be installed in the treasurer's office. If it is satisfactory, a battery of the machines will be bought.

The second recommendation, that of numbering tax receipts, Woodside has been working on for months, with the object of assigning numbered blocks of receipts to each clerk in the treasurer's office, with a daily check and accounting. Each clerk would be held responsible for his number and turn either the cash or receipts every night.

Council Holds Meet At Castle Shannon

Castle Shannon council last night held its regular monthly meeting in the municipal building. The regular routine of business transpired. President Henry Mueschke presided.

40 OF 117 HEARD IN VOTE PROBE

Less than 40 of the 117 witnesses summoned from the Fourth District of the First Ward appeared before the Board of Registration Commissioners today.

Their stories did not differ materially from those told by voters of the first three districts, who were called in connection with the efforts of the elections committee of the Allegheny County Bar Association to strike thousands of names from the books.

Some told of finding tax receipts in their mail boxes; others said they had received them from Constable "Jack" Schneider, while still others told of going to the Courthouse to purchase their own.

HEARINGS DRAG ON

The hearings, which threaten to drag along interminably, were continued this afternoon.

A voter who has not paid for a tax receipt for 20 years appeared to testify yesterday.

John Wetzel, of 308 Forbes street, testified that this year he registered on a tax receipt that has been left at his home for him by an unknown friend.

Questioned, he stated he had voted every year.

"Did you buy your tax receipt?" he was asked by Thomas Kilgallen, counsel for the board.

"No."

PAID 20 YEARS AGO

"Did you ever pay for a tax receipt?"

"Oh, yes. About 20 years ago."

"Your friends have been supplying you with receipts?"

"I don't know who has been doing it."

Attorneys today are continuing minute inspection of individual ballots of the 80 ballot boxes being checked for fraud by the recount board.

ATTORNEYS CHALLENGED

The attorneys, Ralph H. Frank and Edward O. Spotts, the latter representing P. J. McArdle, were challenged yesterday for inspecting the individual ballots by Attorneys Louis A. Little and B. Robert Averbach, said to represent the Kline forces. A hearing before the recount board, following the protest of Little, resulted in the board upholding Frank and Spotts.

Plans to file an appeal before Judge James R. MacFarlane, made following the overruling of Little and Averbach, were withdrawn today. It was the individual ballot inspection following the 1927 elections that resulted in a number of indictments charging election frauds.

Earlham Street Grade Ordered

The department of public works has been instructed by Council to build a boardwalk and establish the grade of Earlham street as requested by Mrs. G. E. Sheets, of 203 Earlham street.

'KINGLY' ACT FLAYED BY M'GOVERN

Claims Way Is Open for New Vote on Charter After Court Denies Jurisdiction

"If County Commissioner Joseph G. Armstrong was a little less kingly and County Solicitor W. Heber Dithrich had looked into the law a little more intelligently the Supreme Court might have had something before it to decide in the matter of the Metropolitan Plan charter," declared County Commissioner Charles C. McGovern, after hearing that the Supreme Court had ruled it has no jurisdiction in the question of resubmission of the plan to the voters.

"I believe that the way is technically open to re-submit the Metropolitan charter question," McGovern continued. "This could be done by a commissioners' resolution placing it on the ballot. Instead of informal discussion by the commissioners resulting in the county law department allowing the matter to get into court, the question should be intelligently discussed and decided before action. As I remember it Commissioner Armstrong, in his regal manner, brushed discussion aside and referred the question to the law department.

"The next thing that happened the law department was in court.

"A resolution would start a legitimate controversy and by the time it got to the Supreme Court there would be something for the court to act on. I think that because a majority of the voters expressed themselves in favor of the Metropolitan Plan charter that the commissioners should take such action as is necessary to bring the matter up in an orderly and intelligent manner."

The Supreme Court yesterday ruled that it had no jurisdiction in the case and overruled the Common Pleas Court decision that the commissioners had no right to submit the question at the coming election.

2 LOSE PAPERS AS CITIZENS

The certificates of naturalization of Lawrence Juricinec, Meadow street, and Ferdinand Ujhelji, now residing in Czecho-Slovakia, were ordered cancelled by Federal Judge Nelson McVicar, on petitions filed by United States Attorney John D. Meyer.

The cancellation of the American citizenship of Juricinec, Croatian, granted May 10, 1923, was due, according to the petition, to the fact that a witness to his application for citizenship, Robert J. McGowan, Paulson street, was not himself a citizen at the time. The petition averred that McGowan claimed he was naturalized through the Common Pleas Court of Cambria County, but it developed that on March 8, 1928, he obtained citizenship in the Federal District Court.

The certificate of Ujhelji was ordered cancelled because he left this country within five years after naturalization, and has since established a home in Czecho-Slovakia.

Personal Injuries Basis of Big Suit

Violet E. Averbach, of Pittsburgh, filed suit against Maxine Winkler Brandes in Common Pleas Court, seeking to recover $50,000 damages for personal injuries. The plaintiff alleged she was a guest of defendant, driving an automobile through Schenley Park on May 5, 1928, and when it collided with another automobile, suffered a broken leg, a lost tooth and disfigurement for life.

BRADDOCK IDENTIFIED FOR FLIERS

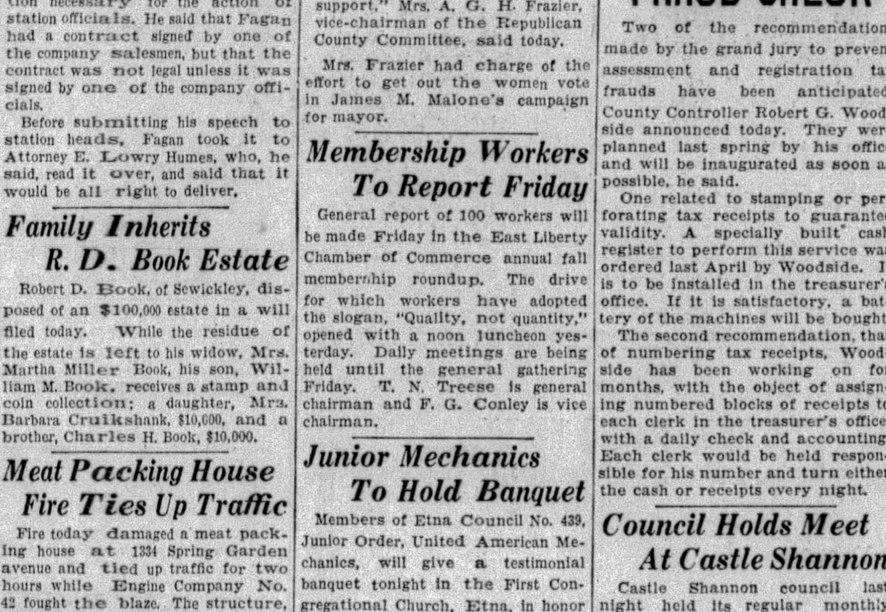

Photo by Pittsburgh Sun-Telegraph

BILLY RIDGE EXAMINING SIGN ON ROOF OF LACHMAN BUILDING

With satisfaction Billy surveys the air mark painted on the Lachman Building roof at Sixth and Washington streets, Braddock, visible at 3,000 feet.

Will Rogers Says

HOLLYWOOD, Cal., Oct. 9.

It looks like we are going to get disarmament, but I want to tell you we are paying dearly for it.

For after all it's a question if it's not better to have a big Navy, "lots of taxes" and yet social peace in Washington than no Navy, no taxes, yet not enough seats at the right of the President to go round.

So Premier MacDonald and his charming "no smoking, no roughing" daughter have brought peace to the world, but they have unconsciously unleashed the social hounds of war.

And now it's death to the poor devil who has to seat 'em.

Yours, WILL.

New Air-Marking Report Outlines Methods

By MAX HENRICI.

The Department of Commerce has issued a new report on air-markings. The recommendations as to the character of the signs are substantially the same as have been published in the Sun-Telegraph heretofore.

The name of the town should be given in letters from 10 to 30 feet high. In no case should the letters be less than 6 feet high. Rather than sacrifice the height of the letters abbreviate the name of the town if it can be done in a way that will be intelligible.

POINT TO AIRPORT

There should be an arrow pointing to the nearest airport, and the distance should be shown. Chrome yellow on a black background—these are the colors recommended.

The foregoing are the essentials. Several columns of space would be required to give the recommendations in detail.

It is recommended that plain vertical gothic capital lettering be used, that the thickness of the letters shall be one-seventh the height, and that the space between the letters shall not be less than one-fourth the height.

The committee which drafted the recommendations included representatives of the Bureau of Aeronautics, the Navy Department, the Army Air Corps, and the National Airway Marking Association.

WANT EVERY TOWN MARKED

The Sun-Telegraph is striving to get every town in Western Pennsylvania air-marked, to promote safety in aviation and to assure that this section receives due recognition on the maps of the airways.

The Pittsburgh Aviation Industries Corporation, Oliver Building, which is co-operating in the campaign, will furnish advice to persons desiring to air-mark their towns.

PRISON-TAUGHT COUNTERFEITER RETURNED TO ATLANTA

$5 BILL RAISING BY EX-CONVICT GETS 2 YEARS

Barber Guilty of Passing Altered Money Sentenced To Nine Months in Jail

Thomas J. Lang, 28, of High street, North Side, is going back to Atlanta penitentiary to spend two more years there because he made use of counterfeiting knowledge gathered during a previous term.

He told Judge Nelson McVicar in Federal Court today that it was while at the southern penal institution he was taught how to raise $5 to $20 bills—the charge on which he was found guilty and sentenced. He had been there for a year in connection with interstate freight thefts. Previously, he had served two other terms on the same charge, one for three and a half years and one for two and a half.

Sentenced with Lang was Charles J. Davis, 23, a barber, of 503 Union avenue, North Side, who, found guilty of passing four bills that had been raised, was sentenced to nine months in jail. The bills were passed in the downtown district, two to shopkeepers and two to motion picture theater cashiers, William A. Langvoight, United States secret service operative, testified.

Louis Robinson, sentenced last year to a three-year term in Atlanta, was Lang's teacher, he said.

RETREAT WILL OPEN TONIGHT

A Holy Name Society retreat is scheduled at Sacred Heart Catholic Church, Shady avenue and Walnut street, beginning tomorrow night and continuing four days. The retreat will be climaxed Sunday night at 7:45 o'clock when the Papal Benediction will be given. The Rev. Lawrence O'Connell will conduct daily services which will consist of mass and sermons at six and eight o'clock each morning and sermon and Benediction each evening at 7:45.

The retreat will be open to all men of Sacred Heart parish, all the boys of the parish who have finished the eighth grade of school, all boys in Public high school, and educational institutions and in Duquesne University.

Sneak Thief Robs North Side Home

During the absence of the family last night, a thief entered the home of Walter A. Long, 1312 Termon avenue, North Side, and after forcing a window on the second floor, escaped with $25.

Members of the family returning from a theater said they heard a noise upstairs as they entered the house, and that they believe the man was frightened away before he had time to take anything else.

THE WEATHER

Local Forecast.

Cloudy tonight; Thursday, cloudy with rising temperature, followed by rain in the afternoon or night; lowest temperature tonight between 45 and 50 degrees.

Hourly Temperatures.

12 midnight	42	9 a. m.	49
1 a. m.	41	10 a. m.	52
2 a. m.	40	11 a. m.	53
3 a. m.	40	12 noon	56
4 a. m.	41	1 p. m.	56
5 a. m.	42	2 p. m.	56
6 a. m.	43	3 p. m.	57
7 a. m.	44		
8 a. m.	46		

Sunrise today .. 6:25 Sunset today ... 5:49

Observations for the 24 hours ended at 8 o'clock this morning:

Time.	Temp.	Hum.	Wind.	Weather.
8 a. m.	43	76	S. E.	Pt. cldy.

Temperature and Precipitation.

	1928	1927	1926	1925	1924	1923	1922	1921
High..	77	62	61	50	67	65	62	60
Low..	55	43	37	35	40	37	33	38
Mean.	66	52	49	42	54	51	48	49
Precip	.00	.00	.00	.12	.00	.00	.19	.00

Bulletin.

Observations taken by the United States Weather Bureau. The morning temperature readings were taken at 8 o'clocks. The lowest temperature is for 12 hours ended at 8 o'clock this morning. Precipitation is for 24 hours ended at 8 o'clock this morning.

Station.	Temp. 8 am.	Pre- cip.	Station.	Temp. 8 am.	Pre- cip.
Atlanta..	54	.00	Memphis	54	.00
Atl City.	46	.00	Miami	78	.94
Bismarck	40	.00	Montemy	64	.00
Boise ..	50	.00	Nashville	48	.00
Boston .	40	.00	New Orl.	66	.00
Buffalo..	42	.00	New York	44	.00
Chooga..	52	.00	Norfolk	44	.00
Chicago.	48	.00	Oklahoma	62	.00
Cincinn..	46	.00	Omaha ..	50	.10
Cleveld..	44	.00	Pkrsburg	60	.00
Cimbus..	42	.00	Parry Sd.	28	.00
Denver .	50	.00	Pdelphia.	44	.00
Des Mes	50	.02	Pltd. Ore	54	.08
Detroit .	40	.00	PITTSBG	44	.00
Duluth .	32	.00	St Louis.	54	.01
Elkins ..	32	.00	St Paul..	40	.02
Harrisbg	42	.00	S L City.	50	.36
Helena .	40	.16	San Ant..	68	.00
Huron ..	46	.00	San Fran	58	.00
Indapolis	46	.00	Seattle ..	52	.14
Jsonville	74	.00	Spokane..	48	.18
Kan City	50	.00	Tampa ..	72	.00
Little Rk	52	.00	Washgtn.	44	.00
Los Ang	60	.00	Winnipeg.	34	.00
Louisville	52	.00	YstonePk	40	.50
Lynchbg.	40	.00			

Weather Conditions.

Cloudy weather prevails over the Ohio Valley states, the Mississippi valley and the Plains states, and rain is falling in the Dakotas, Minnesota, Nebraska, Iowa, Missouri and Illinois. During the last 24 hours rain occurred also from this rain area westward to the coast. The high pressure area is now centered north of the lakes, and extends southeastward over the Ohio Valley states to the coast. It has increased considerably in pressure since yesterday, but there was no material change in temperature. Frost occurred over the lake region, Ohio, Pennsylvania, West Virginia and Virginia. The low pressure area, following the high is still centered in the far Southwest.

River Conditions.

The rivers are falling. Stage at Pittsburgh is 11.1 feet; Dam No. 2, 6.9; Dam No. 6, 8.5; Dam No. 9, 9.1, and Dam No. 12, 5.3. The dams are up.

CITY PROPERTY SALE PLANNED

Council has authorized Controller Henry O. Evans to expend $100 for 5,000 copies of a list of about 2,000 parcels of city-owned land assessed at $600,000 in an effort to sell the property, thereby producing tax revenue.

Evans prepared the property list in connection with the city's annual inventory and proposed sending copies to all city departments, the school board and real estate brokers throughout the district.

In the event that any of the parcels are not suitable for public use, Evans suggested making an effort to sell them to residents. Many of the plots are not adapted for home buildings or other structures, according to Evans, who recommended renting those to residents for the planting of flower or truck gardens.

All the plots to be offered for sale or rent to residents are to be suitably placarded under Evans' plan.

PREPARING FOR OLD KRIS KRINGLE

SALVATION ARMY YOUNGSTERS TACKLING THE BUILDING PROBLEM

Under the gentle guidance of Envoy Alice McLellan, youngsters at the Salvation Army Home in Bellvue prepare for gifts from Santa Claus by mastering, no matter how difficult, the art of building house with (remember?) just blocks.

TWO HOMES ON HILL RAIDED

Police of Center Avenue Station, under Capt. John Schnurr, early today raided two homes in the Hill district and confiscated two stills and a quantity of liquor and mash, they reported.

Veto Daniana, 24, of 1844 Cliff street, was arrested when police found a 50-gallon still, 24 barrels of mash and 10 five-gallon cans of moonshine, they said.

Ercale Traiani, 31, of 1032 Bustrick way, was arrested, they said, when they found a 75-gallon still, 15 barrels of mash and two five-gallon cans of moonshine in his home.

Both were charged with violation of the Snyder act.

SALVATION FUND DRIVE ON RADIO

With four days left for the annual Home Service appeal, Salvation Army workers will go on the air tomorrow night to present an unusual radio program. This is the first time the appeal has been carried to residents of this community via radio.

"The Salvation Army on the Street Corner" will be the subject of the program. The Pittsburgh No. 1 staff band, under the direction of Ensign Fred Mepham, will be heard to approach, maching down the street to the strains of a familiar hymn.

A halt is called and from then on there will be the program of the well-known street-corner meeting that all have witnessed. Lieut. Col. Charles B. Campbell, divisional commander, will be in charge, and will deliver the brief Gospel speech. A male quartet will sing.

NEW PASTORS ASSIGNED TO NORTH SIDE

Conference Assignments Result in Many Shifts Among Church Charges

New faces will be seen in several North Side and North Boroughs pulpits Sunday as a result of transfers of ministers announced at the annual Pittsburgh Conference, Methodist Episcopal Church, which concluded at Connellsville, Pa., Monday.

The Rev. Dr. W. S. Trosh relinquishes the pulpit of Calvary M. E. Church, Beech avenue, North Side, to become superintendent of the Allegheny district. His successor at Calvary is the Rev. J. A. McInturff, of Ford City.

Dr. Trosh has held pastorates in Duquesne Heights, Apollo, Jeannette and Perrysville Avenue, where he was stationed for six years prior to going to Calvary Church. As head of the Allegheny district he succeeds the Rev. Dr. J. Vernon Wright, who was unable to continue because of ill health.

The Rev. George Grant, formerly of Duquesne, will take his place as pastor of the Ben Avon Church, succeeding the Rev. G. Meade Dougherty, who goes to Charleroi.

In West View, the Rev. O. B. Emerson, formerly of Knoxville, assumes charge in place of the Rev. C. W. Tinsley, who goes to Knoxville.

The Rev. R. S. Harding, who has been pastor of the Ingomar church, will occupy the pulpit of his new charge at Aspinwall, whose minister for four years, the Rev. C. J. Thompson, takes the pastorate of First Church, Washington, Pa.

Amber Lights for Park and Streets

Council has passed Harry A. Little's motion authorizing amber lights at the fountain in Ober Park and on Federal street from River avenue to Alpine street during the celebration beginning October 14 of the Light Golden Jubilee and the canalization of the Ohio River.

Wife's 204 Calls Daily to Mate Ruled O. K.

NEW YORK, Oct. 9.—(AP.)—A wife's 204 telephone calls a day to her husband apparently do not constitute disorderly conduct.

Magistrate Doyle, in Flushing Court, so ruled in dismissing a charge brought by Dr. Liston Paine against his wife, Virginia.

Dr. Paine complained that he counted the telephone calls and 204 was about the daily average. In addition he said his wife interfered with his practice generally, scratched the paint from his automobile and called him names.

Magistrate Doyle pondered the case five days and then dismissed the charge.

MAN HIT BY CAR MAY DIE

Adam Bullet, 60, of 5914 Bryant street, suffered a compound fracture of the skull when he was struck by an automobile driven by H. G. Peterson, 28, of 4221 Lydia street, at Forbes street and Woodlawn road, last night, according to police. He was taken to Homeopathic Hospital. It was reported that he stepped into the path of Petersen's machine. His condition is serious.

John Bodish, 20, of 1813 Chauteau street, North Side, was arrested three hours after the automobile he was alleged to have been driving, collided with a truck at Federal and Isabella streets, injuring Louis Gerklier, 43, a passenger in the truck, which was driven by Sam Constana, of Ambridge. He was released on bail of $1,000.

BOARD VOTES SCHOOL AT BELLEVUE

Bond Issue Is Proposed to Care for Structure; State Gives Approval

The Bellevue School Board at its meeting this week authorized the building committee to formulate a program to relieve overcrowding in the schools.

A new Junior High School and an addition to the Grant Building are contemplated, according to a resolution adopted by the board.

The State Department of Education has recommended a modern Junior High School to take care of the increasing number of students and the board has approved this proposal. A portable building is now in use at the Grant school to care for the overflow.

A study of Junior High buildings will be made, preparatory to having plans and estimates made. A bond issue then will be submitted to the voters.

A plot at Jefferson nad South Howard avenues, owned by the school district, would be the site for the Junior High building. The building committee includes H. J. Freese, chairman; James W. Graham, J. C. Denslow and George W. Judd, president.

Diamonds Jewelry Watches — FOUNDED 1854 — Diamonds Jewelry Watches

DIAMOND JEWEL CREATIONS

The character and magnitude of our Fall showing of Diamond Engagement Rings, Diamond Bracelets and Diamond Brooches reflects the quality ideals of this old, reliable jewelry store.

You will find the display most interesting to see.

Visitors Always Welcome

Terheyden Co.

530 SMITHFIELD ST.
ONE DOOR FROM OLIVER AVE.

Make Delicious Fudge

with cold water and

SNOWFLAKE ICING SUGAR

Takes no time at all. Simply buy SNOWFLAKE Icing Sugar and follow directions on the package. Your fudge will be creamy and luscious. Try SNOWFLAKE fudge next time company comes.

Some icing sugars come in 10-oz. packages. Ask for SNOWFLAKE and get 12 full ounces.

FLAMINGO SUGAR MILLS, Inc., PITTSBURGH, PENNA.

PRUDENTIAL'S NEW POLICY—

Modified Life Policy
with Change of Rate at End of Three Years

ANNUAL PREMIUM

		First Three Years	Fourth and Following Years
$5,000	Age 20	$60.50	$71.20
$5,000	Age 30	80.25	94.40
$5,000	Age 40	115.15	135.45
$5,000	Age 50	174.90	205.75

(Payable Quarterly, Semi-annually or Annually)

Ages 15 to 66
$5,000 and up

There will be one increase in rate at end of three years but dividends begin at that time and if current experience of the Company as to earnings continues, dividends should equal the increase.

Call the Prudential Office and get rate for your age

—or use coupon below

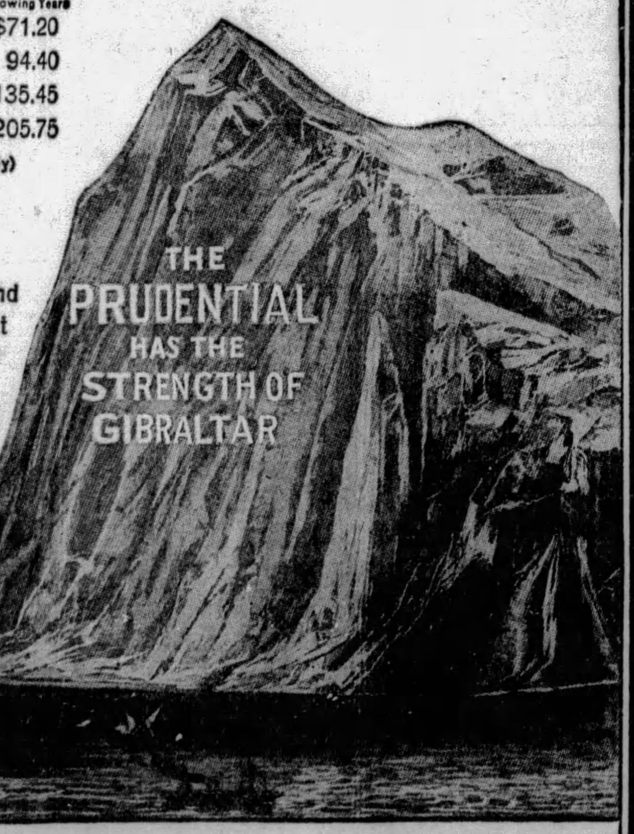

Without committing myself to any action, I shall be glad to receive particulars and rates of the New Policy.

SEND THIS COUPON TO THE PRUDENTIAL, NEWARK, N. J.

Name.....
Address.....
Occupation..... Nearest Age.....

The Prudential Insurance Company of America

EDWARD D. DUFFIELD, President Home Office, NEWARK, N. J.

What Price LAZY APPETITE

"Dear, are you not glad you followed my suggestion when I urged you to try S.S.S. for your lost appetite?"

HAVE you an indifference or loathing for food, or do you really enjoy mealtime?

Fads and fancies come and go. We must be reasonable. You can't afford to wreck your body by "killing" an appetite given you by Nature to nourish your body.

You must really enjoy your meals and assimilate them to restore the waste of the body. Don't expect a strong, sturdy body and a keen mind to carry on if you do not enjoy your food. It just can't be done. Friends, happiness and business success may depend on a keen appetite.

Many thousands have turned to S. S. S. when the appetite signaled danger. It is a time-tested remedy . . . purely vegetable. Easy to assimilate. Pleasant to take. It will do much to restore the natural appetite. It will not act instantly, but, be assured, when taken according to directions, it will usually bring back your desire to eat and enjoy your food. This you well know is the basic step for health. Simply reason it out for yourself and you will agree that it is the practical way.

S.S.S.

Builds Sturdy Health

And remember, S.S.S. will help you get your blood-cells back up to normal. Then that sluggish, let-down feeling and skin troubles will disappear. You should sleep soundly. Firm flesh should take the place of that which was once flabby. You should feel strong. Your nerves become steady.

S.S.S. gives to Nature what it needs in making you feel like yourself again. At all drug stores in two sizes. Ask for the larger size. It is more economical.

©S.S.S. Co.

MOTHER MAKES YOUTHFUL AID TO ROBBER SURRENDER

DANCER ADMITS HIS PART IN HOLDUP

North Side Boy Gets Away After Pal Holds Up 'Gas' Station; Gives Up Later

"I followed my mother's advice," testified Frank McMillen, alias Ed Miller, of 649 Sherwood avenue, in Morals Court today in explaining why he gave himself up to North Side police yesterday.

Miller, a dancer, was arraigned on a charge of being an accessory in the holdup early yesterday of the Fort Pitt gas station, Penn avenue and Barbeau street.

He admitted accepting four rolls of silver money and revolver from Max Schmidt, 17, of 617 Pressley street, after, he said, the latter had held up the station.

"After Schmidt's arrest I figured he would tell the police on me," Miller testified. "I walked around all night, then went to my mother and asked her what to do. She told me to give myself up and I called up the sergeant at the Allegheny station and later surrendered there."

Miller was held for court. Schmidt, with whom Miller had been rooming for a week, was held yesterday.

Schmidt got $131 in the holdup, Frank Schrader, attendant, testified.

All except $40 was recovered. Miller said he threw the money given him over the ramp to the Point Bridge.

PALESTINE AID SHOW TONIGHT

At midnight tonight an elaborate program of vaudeville acts and motion pictures will be presented at the Stanley Theater. The show is being held as a benefit for the Palestine Relief Fund and the entire proceeds of the performance will be donated for that purpose.

The complete stage shows from the Stanley, the Penn and the Enright theaters will be presented, the three masters of ceremonies, Dick Powell, Brooke Johns and Teddy Joyce, collaborating in presenting the acts.

Song hits from "A Connecticut Yankee," the musical comedy playing at the Nixon Theater, will be presented through the courtesy of Harry Brown, manager. Stars from this show who will appear in the benefit will be Mary Adams, Richard Lane, Helen Gates, Starke Patterson, Winsolw and Hall and Hampton and Lambert. From the Alvin Theater, through the kindness of manager John Reynolds, will come Billy House, the Four Diplomats, the McCushion Twins, Frank Galagher, the Kelly Girls and Helen Fables, all from the cast of "Luckee Girl."

In addition there will be the artists from the Penn, Stanley, Enright, the Sheridan Square and Harris theaters. In all, some 200 persons will participate in presenting the program. According to Louis Y. Borkon, who is in charge of arrangements, there are still many good seats left and tickets are on sale at the Penn, Stanley, Enright and Manor theaters.

The artists, musicians, stage hands, operators, ushers and all others concerned with making the benefit a success, have donated their services.

McKeesport Man Sued Over Collision

A suit to recover damages for personal injuries was filed by Mrs. Anna Nolder, of Glassport, against John Ruby, of McKeesport, in Common Pleas Court. The plaintiff's husband, George E. Nolder, joined in the suit. Mrs. Nolder suffered a broken nose and head and back injuries in an automobile collision at Fifth avenue and Market street, McKeesport, on July 20, last, the suit alleged.

Repair of Alley Ordered by Council

Council has asked Director Edward G. Lang, of the department of public works to comply with a request from Joseph W. Pschirer, of Sheraden garage, Zephyr and Narcissus avenues to repair an alley in the rear of 3018-3022 Chartiers avenue.

Morningside Class Will Hold Supper

A supper and social will be held Friday by the Ladies' Bible Class of the Morningside Presbyterian Church in the Food Craft Shop, Fifth avenue. Entertainment will be one of the features.

Give More Thought to Music!

$695 STYLE BABY GRAND

$345

Choose a Baby Grand to beautify your home—buy it now at a real saving.

A beautiful Grand, $695 style, excellent tone, mahogany case, satin finish, like new—only concert used, offered at $345.

Easy terms arranged. Your old piano or victrola taken in exchange.

HOFFMANN'S
MUSIC HOUSE
537 WOOD STREET

Fashions of Another Age Revived for Society Revue

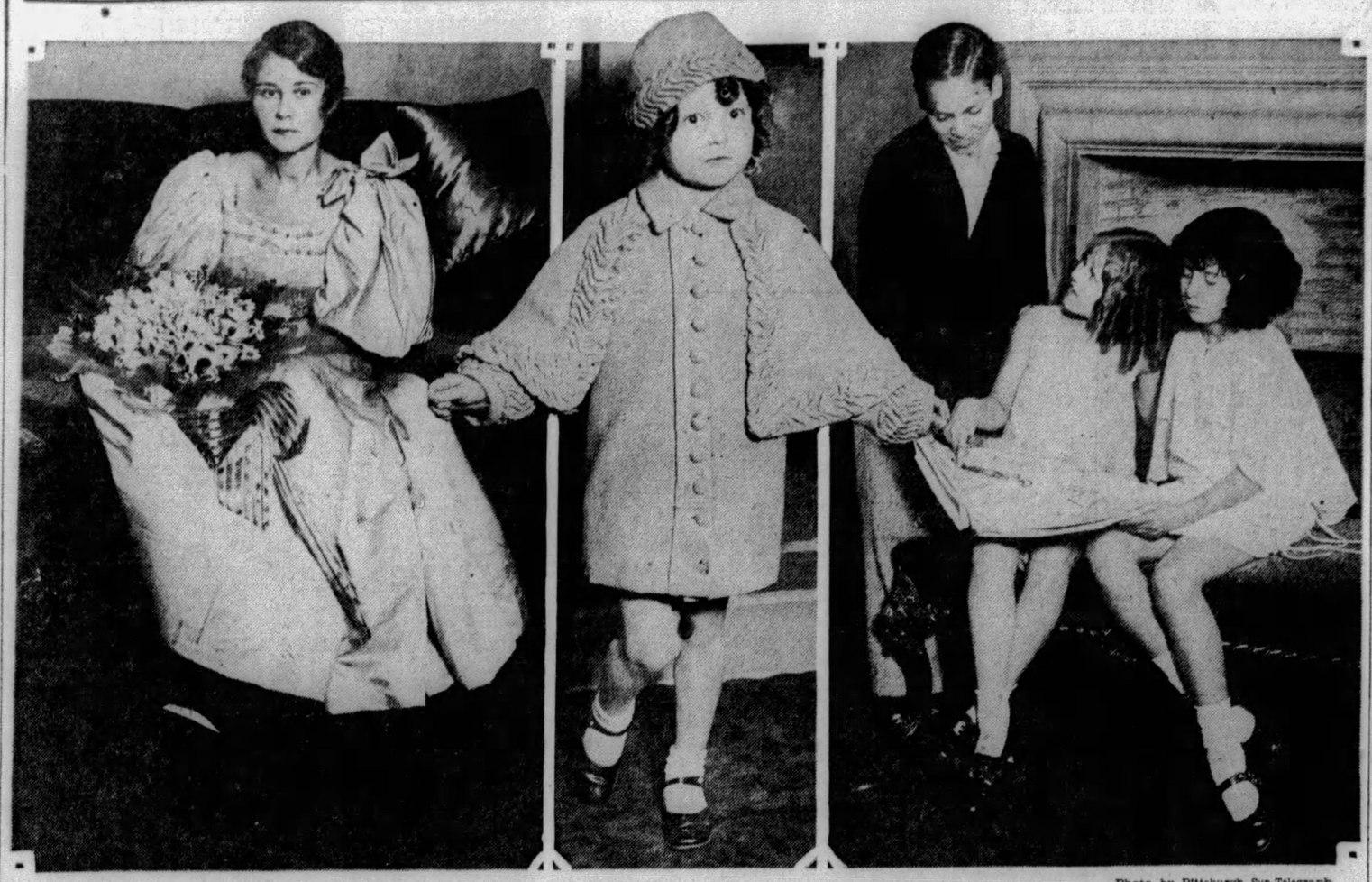

THE LADY OF 1885!
For the annual fashion revue of the Woman's City Club, young Miss Florence Wainwright takes her quaint costume from the "Lady Book of 1885."

BETTY JANE FRANZ
In this ensemble Betty, young but earnest, practices her part in the show.

Photo by Pittsburgh Sun-Telegraph
PAUL BOSAU HELEN MacALLISTER MERCEDES PALMER
Paul and Helen and Mercedes study other models in preparation for their revue in the William Penn Hotel tonight for an audience of Pittsburgh society.

LEGION HONORS RETIRING CHIEF

Four past commanders were honor guests at a testimonial banquet tendered Dr. Herbert E. Dewar, retiring commander, by the Allegheny County Committee of the American Legion in the William Penn Hotel last night. The committee presented Dr. Dewar a past commander's badge, American Legion watch charm and his gavel.

A medal was presented Malcolm Gerlach, winner of the United States drummers' championship at the national convention of the Legion in Louisville, and a baton to James E. Fry for being the third best drum major in the United States.

Honor guests were Past Commanders Harry C. Lea, C. G. Lane, Jr., W. H. McNaugher and Dr. Carl E. McKee, John B. Niklas, senior vice commander, and Charles M. Smith, junior vice commander.

City Orders Survey For Street Grade

Council has instructed the Department of Public Works to survey a proposed grade on Talmage street between Shirley street and Sanborn street as recommended by J. W. Smith, owner of property on that thoroughfare.

DONATE $2,500 TO HOSPITAL

The second annual donation week of the Suburban General Hospital, Bellevue, netted approximately $2,500 cash and a large quantity of jellies, preserves and supplies, Mrs. Nellie E. Robertson, chairman of the Woman's Advisory Board, which had charge of the drive, announced. Anna May Soissons, of the parochial school of the Church of the Assumption won the prize for highest receipts on tag day, Saturday.

CURTISS STAFF VIEWS FIELDS

Officials of the Curtiss Airports Corporation, who spent yesterday inspecting Bettis Field here, left last night for St. Louis. They are making a tour of airports throughout the United States.

Following their inspection of the Pittsburgh field they flew to the Pittsburgh-Butler Airport, accompanied by J. W. Donahey, manager of Bettis Field, and Mrs. Donahet Donahey, C. W. Foster and Capt. W. J. Austin, of the Pittsburgh Aviation Industries Corporation.

Included in the party, which is traveling in a private car, were William F. Carey, president of the corporation; Marvin D. Visel, vice president; B. R. Waite, chief engineer; Jack F. Tuylls, field engineer; H. F. Kroyer, treasurer, and Col. G. W. Goethals, consulting engineer.

Ordinance to Pave Street Is Approved

An ordinance for the grading, paving and curbing of McNeilly avenue from Pioneer avenue to a point southwardly has been affirmed by Council.

Muriel Street To Be Resurfaced

Council has affirmed an ordinance for the asphalt resurfacing of Muriel street between South Fifteenth and Seventeenth streets at a cost of $23,000.

SQUIRREL HILL RAID NETS ALCOHOL

Truck Seized by Agents, Then Home Is Raided; North Side Still Located

Prohibition agents invaded Squirrel Hill for the second time within two days yesterday, and seized a truck transporting alcohol, arrested three men and then conducted a raid on their home.

A truck containing 100 gallons of alcohol was seized at Morewood and Ellsworth avenues, and Benjamin Klein, 23, alleged driver; Joseph Klein, 48, and Zola Klein, 18, all of 3061 Beechwood boulevard, were arrested, according to the agents.

The seizure was followed by a visit to the Klein home, where two pints of whisky and a quart of gin were confiscated, the agents said.

Raiding a dwelling at 979 East Ohio street, the agents said they seized a 20-gallon still and destroyed 150 gallons of mash and arrested Nick Dokman, 55, and Charles Dokman, 20.

CHURCHES OPEN MEETINGS

Representatives of various congregations in the Pittsburgh district will be speakers at the interdenominational series of noon-day services, which begin today to continue for seven weeks at Trinity Cathedral, Sixth avenue. Services last 20 minutes, starting at 12:20 p. m.

The following ministers will preach at consecutive meetings. The Rev. Drs. Carl A. Voss, Sanford W. Corcoran, Albert E. Day, Hugh T. Kerr, Carl Wallace Petty, Clarence E. McCartney and the Rt. Rev. Alexander Mann, Episcopal bishop of Pittsburgh.

APPEALS HEARD IN PITTSBURGH RUM CASES

Union Fishing Club, Orie and North Side and South Side 'Gang' Pleas Are Argued

PHILADELPHIA, Oct. 9. —(AP.)—Argument on appeals by attorneys for 16 Pittsburgh men and a Pittsburgh club, sentenced on various charges, were heard yesterday before the United States Circuit Court of Appeals.

Appeals were heard in the following cases:

Union Fishing Club members and employes, fined $3,500, as a result of a raid in January in which prohibition agents charged they found a large quantity of choice liquors.

MacAllhouse, fined $500 and sentenced to serve six months; Valentino Przekliasa, $500 and six months; John Coney, assistant steward at the club, six months; Frank C. Peters, waiter, six months. These men were arrested in the raid on the fishing club.

Martin J. Brady and John W. Orie, the latter a former police magistrate, sentenced to six months each after their conviction of a charge of evading payment of income tax.

Mickey Myers, $10,000 fine and two years' imprisonment; Gus Myers, $10,000 and two years and six months; Samuel Myers, $5,000 and two years; James Swift, $5,000 and one year and six months; all convicted of conspiracy to violate the prohibition laws in operating what was known as the "South Side gang."

Daniel McLaughlin, $5,000 and two years; Fred Stratman, $5,000 and two years; Thomas C. Johnson, $5,000 and two years; Thomas H. Wills, six months; David J. Adams, six months; Oscar Reister, six months; all convicted of conspiracy to violate the prohibition laws in operating what was known as the "North Side gang."

So Important to Daintiness

this *deodorizing* sanitary protection

AVOID all danger of offense and embarrassment! . . . this new, deodorizing pad makes it easy to be safe.

Kotex offers the final refinement of sanitary protection . . . complete deodorization. What a relief this is, from old fears and worries!

You can depend on Kotex to save you from any possibility of offense in this way, just as you depend on it to save you from many other embarrassments.

Special features of Kotex

Kotex is never conspicuous. It is rounded and tapered, and designed to avoid all conspicuous bulk. Wear Kotex confidently with sheer or close-draped gowns.

Kotex completely does away with old-time fuss and laundering. It disposes instantly, without embarrassment.

Always light and cool

Kotex, too, is so wonderfully comfortable, so light and cool and dainty! Its absorbent filler, Cellucotton absorbent wadding, is selected by surgeons in 85% of the country's leading hospitals in preference to any other material for absorptive use. Doctors use it even for the most important surgical work—preferring it for its absorbency and vastly greater comfort.

Kotex actually absorbs 16 times its own weight in moisture! So it protects completely without bulk or weight.

KOTEX IS SOFT . . .

1—Not a deceptive softness, that soon packs into chafing hardness. But a delicate, lasting softness.

2—*Safe, secure* . . . keeps your mind at ease.

3—*Kotex filler* is far lighter and cooler than cotton yet absorbs 5 times as much.

4—*In hospitals* . . . Kotex is the identical material used by surgeons in 85% of the country's leading hospitals.

5—*Deodorizes*, safely, thoroughly, by a patented process.

Kotex—45c for 12—at any drug, dry goods or department store.
Kotex Super-Size—65c for 12.

KOTEX
The New Sanitary Pad which deodorizes

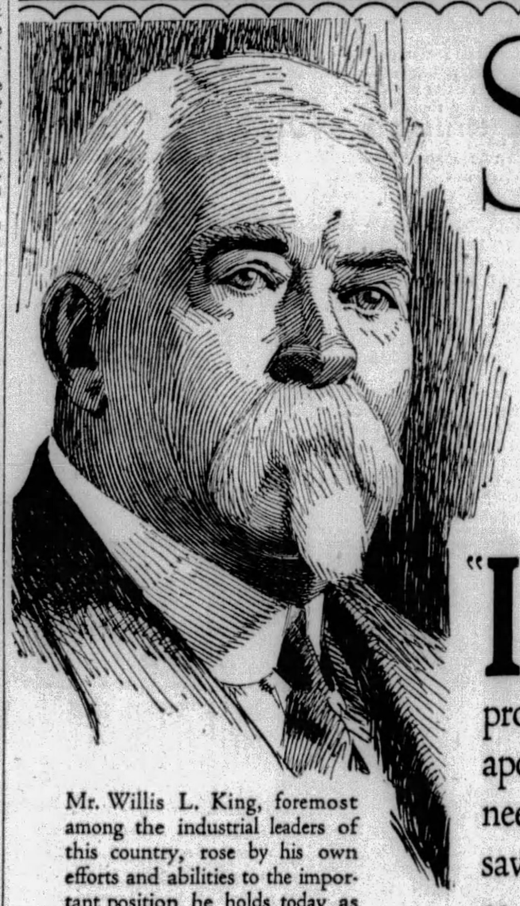

Mr. Willis L. King, foremost among the industrial leaders of this country, rose by his own efforts and abilities to the important position he holds today as Vice-President of Jones & Laughlin Steel Corporation. When he speaks of thrift and saving, he speaks with authority. Starting to work sixty years ago as a young order clerk at Jones and Laughlin Ltd., when there were just five people in that company's office, Mr. King witnessed at first hand the onward sweep of steel. He was quick to take advantage of the new fields opening, and his skill in organizing, planning and carrying through work led to successive promotions. His progress also tells the story of the growth of a great steel corporation, founded on principles of sound business management. It is said that the influence which Mr. King has exerted upon the steel industry of the nation can never be adequately measured.

As Mr. King says, if you have a savings account you will always be ready to seize opportunity when it knocks. In presenting this series of editorials by Pittsburgh's leading business and professional men, the Union Savings Bank hopes to show by personal example the value of thrift and saving.

Nothing is more valuable for the young man or woman starting out in life than a Savings Account. Small amounts grow into large sums, and one soon acquires a background of financial independence. The New Accounts Department of the Union Savings Bank is glad to give you all necessary information and assistance in opening a Savings Account.

Saving Opens The Door

by

Willis L. King

Vice-President
Jones & Laughlin Steel Corporation

"IT is hard for an empty bag to stand upright." This is one of the homely proverbs of Benjamin Franklin, the great apostle of thrift, the meaning of which needs no explanation. Franklin's habit of saving in early life made possible his fame as publisher, philosopher and statesman. Few, perhaps, may hope to emulate his attainments, but every one can secure protection against adversity and old age, if not a competence or fortune. A Savings Bank offers you safety; and later on, when opportunity knocks at the door, you will be ready to seize it.

Union
SAVINGS BANK

Where Savings are Safe

FRICK BLDG.~FIFTH AVE. & GRANT ST.

MACK, M'CARTHY CONFIDENT OF WINNING

SUN-TELEGRAPH SPORTS

TWENTY-FOUR | WEDNESDAY, OCTOBER 9, 1929 | BEST IN PITTSBURGH

SECOND FRAY 'KEY' GAME

SPORT COMMENT
by JAMES J. LONG

McCarthy Outsmarted.
Ehmke at Best.
Sets Record.
Root Hurls Well.
Joe Pulls Boner.
Cubs May Come Back.

MACK WINS GAMBLER'S CHANCE

CHICAGO, Oct. 9.—Connie Mack outsmarted Joe McCarthy, took a gambler's chance and won. The tall tactician of the A's crossed up everybody by holding his aces in reserve and sending a second-string hurler to the firing line, and that flinger happened to pitch the greatest game of his life. That tells the story of the Athletics' success in capturing the first game of the World Series, 3 to 1, and thus getting the jump on the Cubs. And that's why Howard Ehmke, who had appeared in but 11 games during the regular season, and had not started a contest since September 13, stands out today as one of the greatest pitching figures in World Series history.

Howard Ehmke

It was Mack's strategy as much as Ehmke's remarkable pitching that caused the defeat of the National League champions in the curtain-raiser.

For weeks, the only question had appeared to be whether Connie would start George Earnshaw or Bob Grove in the first title bout. No one had ever given Ehmke a tumble. He had not started a game for many weeks and few thought he would appear in the big series at all except as a relief pitcher.

THAT'S where the oldest manager in the majors fooled everybody with one of the tricks that gained him a reputation for foxiness as far back as the days when he was catching for the Pirates, more than three decades ago. Even when it leaked out late Monday night that Ehmke might be sent to the knoll, nobody believed it.

McCarthy and the Cubs fell into the trap. When they went out for batting practice yesterday before the game, they batted first against a left-hander and then against a right-hander, planning to be prepared for either Grove or Earnshaw. Had they known a side-arm pitcher was to work for their opponents, they would have used a flinger of that type in their practice. But they didn't know it until Ehmke stepped out to warm up, and the result was that when the game began they were caught flat-footed and unawares. The rest is history. Ehmke made their vaunted sluggers look like a gang of sandlotters.

Seemingly, Mack's veteran of 35 years had everything in the world for the occasion that was to see him crowned the first hero of the 1929 series. He did not depend solely upon his baffling side-arm and cross-fire delivery. He had a zipping fast ball which he shot through at times when it was least expected, a great change of pace, splendid control, and the courage to continue bearing down under the strain of a close slab duel with Charley Root that was bidding fair to go into extra innings without a run for either side until Jimmy Foxx hoisted a home run into the bleachers in left center in the seventh round.

Jimmy Foxx

THE Cubs were helpless before the bewildering assortment of pitching stuff they found themselves facing. Twice they had men on second and third bases with none out, but could not score, Ehmke making a sensational escape from the first of these holes by striking out Rogers Hornsby and Hack Wilson in succession. Hornsby and Wilson each fanned twice during the game, and every other Cub regular who played throughout the contest, with the single exception of Charley Grimm, former Pirate first baseman, whiffed at least once.

IN STRIKING out 13 batters, Ehmke established a new world series record. Ed Walsh, of the old White Sox champions, set the old mark for a single world series game at 12, when pitching against the Cubs on October 11, 1906.

Ehmke also came within one of equaling the world series record for consecutive strikeouts, when he fanned Root and McMillan in the fifth inning and English, Hornsby and Wilson in the sixth. Hod Eller, of the Reds, set the record at six when he struck out the side in the second and third innings of the game against the White Sox on October 6, 1919. Ehmke's numerous strikeouts enabled Mickey Cochrane to set another world series record of 14 putouts by a catcher. The previous mark was 12, established by Ira Thomas, of the Athletics, against the Giants on October 14, 1911.

DISCUSSING Ehmke's performance last night, Bill Dineen, one of the American League umpires in the series, and who beat the Pirates three times, including a shutout in the eighth and deciding game of the first modern world series between the Bucs and Red Sox in 1903, said that the Athletic flinger had pitched one of the greatest ball games he ever saw.

"He had everything, and he would be a great pitcher all the time if he would stick to his natural stuff and not try to master new-fangled deliveries," Dineen said.

The fact that the A's won the opened should not be allowed to detract from the credit due Charley Root for the brilliant game he pitched for the Cubs. Despite the outcome, it must be admitted that Manager McCarthy had the right dope in picking Root as his starting pitcher instead of Pat Malone, who gets the assignment for the second game. It was just one of the bad breaks of the game that Root happened to encounter Ehmke on a day when the latter was invincible. Root's pitching would have won nine times out of 10. It was no mean feat to hold the Philadelphia sluggers to three hits in seven innings, and but for the lone ball that Foxx clicked for a homer, the Cub shucker might have gone through to victory. At one stage he retired 11 batters in a row.

McCARTHY'S judgment was not so good in another direction, in the opinion of many of the spectators. It looked like a poor move when he sent Clifton Heathcote up to bat for Zack Taylor in the seventh inning, with runners on second and third, only one out, and one run needed to tie. Taylor was the only man on the Cub team whom Ehmke had not struck out. Merely a sacrifice fly was required to tie the score. And Taylor looked like a better bet than Heathcote to deliver it.

George Earnshaw

As first base was empty, there was not the danger of a double play that usually prompts a manager to send in a faster pinchhitter at such a time. If the Cubs had tied the score then, they might have won by changing the complexion of the game and gaining new confidence, but the best Heathcote could do was to pop a very short fly to Simmons, on which it was impossible for Cuyler to score from third.

BUT Cub hope isn't dead by any means—of course, the club that is defeated in the first game of a world series is placed at a disadvantage, as it must take four of the next six games to win out, whereas the other club is required merely to break even in six games if the series goes the limit.

Hitters like Hornsby, Stephenson, Cuyler and Wilson are not likely to be held in subjection every day as they were yesterday. However, there still is a chance that the Bruins will get going in time to avert a rout and upset Mack's hopes of getting by with his righthand pitchers here and sewing up the series by shooting in his two star lefthanders on Friday and Saturday at Philadelphia.

IN 24 world series, eight clubs have been beaten out for the series honors after winning the opening game. The most notable instances were in 1903, when the Pirates lost out after capturing three of the first four games, and in 1921, when the Yankees not only

(Continued on Page Twenty-six.)

EHMKE HERO OF ATHLETICS; CUBS SILENT

CHICAGO, Oct. 9.—(A.P.)—All the noise from down under the grandstand at Wrigley Field yesterday after the Athletics' triumph over the Cubs in the first game of the world series, came from the A's dressing room, with the Cubs silent, but anything but downhearted.

Howard Ehmke, the pitching relic of by-gone days, was the hero of the Athletics' boisterous demonstration, as the players came charging up the dressing room stairs and nearly took the door off the hinges in their attempt to throw their arms around the big lanky, lean looking pitcher.

"Boy, what a ball game," screamed Eddie Collins, as he threw his arms around Ehmke. "I knew you could do it. You stood them on their heads."

Kid Gleason, the white-haired, grizzled, other assistant to Manager Connie Mack, was beaming with happiness. He playfully poked his fist into Ehmke's ribs, as the tall, blonde pitcher stood there peeling off his undershirt, before a duck into the showers.

INTERESTED IN BALL

"What a pitcher! What a man!" bellowed the Kid, looking up at the conquering hero.

"And ain't it a world series record, this striking out 13 of those Cubs?" Gleason asked.

Ehmke said he didn't know, but the other players boisterously told him it was. Ehmke was more concerned over the final ball he pitched than he was over the back-slapping demonstrations of the players.

"Where is that ball?" he yelled, when he suddenly found he didn't have it himself.

Someone tossed it to him, and the scowl that was on Ehmke's face changed to a wide smile as he fingered it almost lovingly.

Connie Mack, the silent leader of the Athletics, did not go into the dressing room with the players, but left immediately for the Edgewater Beach Hotel, headquarters for the Philadelphia team. He said he was undecided as to his pitching selection for today, but it might be either Lefty Grove, George Earnshaw or Jack Quinn.

"What is there to say about the first game?" he asked, in response to questions.

MACK PROUD OF EHMKE

"The result speaks for itself. Yes, I am proud of Ehmke's pitching performance. Isn't it possible that we completely fooled the Cubs?"

Establishing a conversational contact with the Cubs was a difficult undertaking, not because of any atmosphere of depression, but because they apparently wished to be alone. They did not even talk to each other as they silently went about peeling off their uniforms.

The Cubs conveyed the impression of being determined and eager, certainly not licked. Elwood English, Cub shortstop, who kicked away a double play which possibly wrecked a chance for a tie score, came in for no censure from his teammates. Some of them slapped him on the back consolingly.

NO EXCUSES—McCARTHY

Joe McCarthy, the Cub manager, was loud in his praise of Ehmke's pitching feat and had no excuses to offer for the defeat of his Cubs.

"They got the breaks and won. That's all," he said. "Ehmke pitched a great game, not much better than Root, though. I cannot complain about Root's pitching, neither do I feel badly about English's errors. The boy perhaps was a bit over eager. He will snap out of it."

"We'll get at them today," he added. "Losing one ball game doesn't mean losing the series."

McCarthy figures to start with Perce Pat Malone against the Athletics today—that is, unless he changes his mind by game time.

The Cub pilot virtually admitted that Mack fooled him in starting Ehmke, rather than Earnshaw.

"But what's the difference," he added, "we'll hit them as often as they'll hit us."

Both managers are confident their teams will come out on top.

S'Mack!

YESTERDAY'S SCORE.

PHILA. (A. L.)	AB.	R.	H.	O.	A.	E.
Bishop, 2b	4	0	0	2	1	0
Haas, mf	3	0	0	1	0	0
Cochrane, c	3	1	1	14	1	0
Simmons, lf	4	1	0	2	0	0
Foxx, 1b	4	1	2	4	0	0
Miller, rf	4	0	1	3	0	0
Dykes, 3b	4	0	1	1	3	1
Boley, ss	4	0	0	0	1	0
Ehmke, p	4	0	1	0	2	0
Totals	34	3	6	27	8	1

CHICAGO (N. L.)	AB.	R.	H.	O.	A.	E.
McMillan, 3b	4	0	1	1	2	0
English, ss	4	0	2	1	3	2
Hornsby, 2b	4	0	0	1	3	0
Wilson, rf	4	0	0	3	0	0
Cuyler, rf	4	1	1	1	0	0
Stephenson, lf	4	0	2	4	0	0
Grimm, 1b	3	0	2	8	0	0
Taylor, c	3	0	0	6	0	0
*Heathcote	1	0	0	0	0	0
Gonzales, c	0	0	0	2	0	0
†Blair	1	0	0	0	0	0
Root, p	2	0	0	0	0	0
‡Hartnett	1	0	0	0	0	0
Bush, p	0	0	0	0	2	0
§Tolson	1	0	0	0	0	0
Totals	34	1	8	27	10	2

*Batted for Taylor in the seventh.
†Batted for Gonzales in the ninth.
‡Batted for Root in the seventh.
§Batted for Bush in the ninth.

Philadelphia (A. L.) 0 0 0 0 0 0 1 0 2—3
Chicago (N. L.) ... 0 0 0 0 0 0 0 0 1—1

Runs batted in—Foxx, Miller 2, Stephenson.
Two-base hit—English.
Home run—Foxx.
Sacrifice—Grimm.
Double play—English, Hornsby and Grimm.
Left on bases—Philadelphia (A. L.) 6; Chicago (N. L.) 8.
Base on balls—Off Root 2 (Haas, Cochrane); off Ehmke 1 (Grimm).
Struck out—By Root 5 (Haas, Simmons, Miller, Dykes, Boley); by Ehmke 13 (McMillan, English, Hornsby 2, Wilson 2, Cuyler 2, Stephenson, Root 2, Hartnett, Tolson).
Pitchers' record—Off Root, 3 hits and 3 run (earned), in 7 innings with 23 at bat; off Bush, 3 hits and 2 runs (1 earned), in 2 innings with 11 at bat; off Ehmke, no earned runs.
Losing pitcher—Root.
Umpires—William J. Klem (N. L.), at the plate; William H. Dineen (A. L.), first base; Charles B. Moran (N. L.), second base; Roy Van Grafan (A. L.), third base.
Time of game—2:03.

'Believe It Or Not' By RIPLEY

(On request, sent with stamped addressed envelope, Robert L. Ripley will send proofs and details of anything depicted by him in these cartoons.)

TOMORROW—WHERE TEARS ARE COMMON AND SMILES IMPOSSIBLE.

BRUIN HOPES HINGE ON MALONE

(Continued from Page One.)

laurels in the American League for the third year in succession.

On the other hand, a victory for the Cubs would put them abreast of the enemy and deadlock the series, giving the National Leaguers an even chance to win out, though they may be placed at a disadvantage in being required to play the next three games in Philadelphia, where Mack plans to use his star lefthanders, Bob Grove and Rube Walberg.

It will not be due to any lack of determination on the part of either Malone or his team mates if the Bruins do not square accounts today. Though disappointed at their failure to get off on the right foot yesterday, they were by no means discouraged and every man from Manager McCarthy down is confident of turning the tables on the A's this afternoon.

MACKS OPTIMISTIC

The American Leaguers were equally optimistic. With the first game to their credit, they held the advantage of the jump, and declared that what they had done yesterday they would do again today. "There'll be no trip back to Chicago next week," said one confident member of the Philadelphia outfit. "We'll wind it up in Philadelphia not later than Monday."

After today's game there will be a cessation of hostilities for one day. The teams will be traveling to Philadelphia tonight and tomorrow and will not resume the series until Friday, when they are to clash at Shibe Park.

Weather conditions here were far more suitable for football than for baseball. The skies were cleared and occasionally the sun peeped out, but it was uncomfortably cool for baseball and a cold wind was blowing.

WEATHER COOL

The chilling breezes had their effect upon the early attendance and temporary and permanent bleachers were not filled as they had been at the same hour on opening day. At that about 12,000 fans were in attendance at noon, but tightly buttoned overcoats and turned-up collars were the fashion. Most of the fans were standing up and stamping their feet to keep warm. They were unable to work up as much enthusiasm as usual over the comedy antics of Nick Altrock and Al Schacht, who again put on their act.

The Cubs came out for practice at 11:46. The gates were opened about the same time for the reserved seats occupants, but they were slow in coming in on account of the cold weather and it was evident they would not come to the park until late, indicating a last-minute rush.

The Athletics appeared in their dugout at 12:12 and began to limber up.

The Cubs turned the field over to the Athletics for batting practice at 12:30. Ed Rommel pitched to the hitters.

The Cubs started their fielding practice at 1 o'clock.

By this time the stands were about three-fourth filled and the fans were coming through the gates at a fast rate.

The Athletics followed the Cubs on the field for fielding practice at 1:10.

ANOTHER 50,000 CROWD

By this time the stands and bleachers were well filled and with the turnstiles still clicking it was evident that the attendance would again be fully 50,000.

alone and Earnshaw came out to warm up at 1:18.

A sharp rebuke from Commissioner Landis on their late arrival yesterday had the result to bring the umpires to the park on scheduled time today. They appeared at the plate for the usual conference with the captains at 1:25 p. m.

KLEM ADMITS EHMKE HURLED GREAT BALL

By Staff Correspondent.

CHICAGO, Oct. 9.—Sir William Klem, great umpire, was constrained to admit that Howard Ehmke pitched a masterpiece in the opening game of the titular series. The arbiters are loath to discuss these questions for publication, but Bill was willing to discuss things in a general way as he walked about eight of these big Chicago squares in quest of a taxicab after the game ended.

The taxi situation was quite alarming for almost one hour after the contest. Fans fought for the cars. So when Bill and his colleagues came from their dressing rooms, they found a sorry mess. There was nothing to do but walk or wait and Bill chose to meander.

"Yes, Ehmke was great today," quoth Sir William. "He had a big assortment in fanning so many batters. He used quite a lot of curves on Rogers Hornsby and resorted to change-of-pace balls on some of the other Chicago players. By golly, it strikes me that I was quite busy. There were 18 strikeouts and a couple of exciting plays at the plate. It seems to me that the other three umpires had a pretty nice day out there—what do you think?

EHMKE GETS LIFT

Speaking of the taxicab situation, the big hero of the day was in the same quandary as thousands of others. Howard Ehmke apparently took his time in making the change to street attire. The athlete whose name was on everybody's lips experienced the same luck as others in trying to hail a taxicab. Eventually he was recognized and a kindly copper stopped a passing motor car, explained to the owner that Howard Ehmke was anxious for a ride to his hotel and the owner of the car was glad to help out such a prominent athlete. The first game was almost 15 minutes late in getting underway. The Star Spangled Banner had been played and the decks were cleared for action, but

(Continued on Page Twenty-Six.)

Ehmke, at Best, Is Great Against Bruins—Traynor

By Harold "Pie" Traynor

Captain of Pittsburgh Pirates.

(Written Exclusively for the Pittsburgh Sun-Telegraph.)

CHICAGO, Oct. 9.—Well, folks, we National Leaguers had to take a dose of sour medicine here yesterday, but there is nothing for us to do but to give the proper credit. Good sportmanship demands that Connie Mack be given a bouquet for his smart move in putting Howard Ehmke on the mound when nearly everybody was picking George Earnshaw or Lefty Grove.

Pie Traynor

I have batted against Ehmke on many occasions, but I never saw him as good as he was against the Cubs. Of course, it stands that he was great when we realize he fanned 13 batters, but any of us who watched closely and observed how he worked the corners and mixed his various pitches can appreciate the merit of his game.

Ehmke Is Masterful

Ehmke seemed to reach the crisis of the battle in the third when he fanned two wonderful batters with the game at stake. Perhaps Hornsby and Wilson will get to him if he comes back again in the series, but he showed a brilliant mastery in the biggest clinch of the opening game. Howard had speed, a good curve, control, a fine change of pace, and last, but not least, he had remarkable confidence. In other words, he justified the striking move made by his boss in crossing up many folowers of the game in working the veteran.

In my first article, I predicted that the first two contests in Chicago would be marked by light hitting. The skill of the eligible pitchers, together with the soft ground and the fact that Wrigley Field is a tough park for the batter caused me to write this much.

I think it is only fair to pay a deserved tribute to Charley Root for his pitching masterpiece of seven innings. Charley had nearly everything a champion of the mound needs, and he was just a wee bit unfortunate in making one pitch a little too good for Jimmy Foxx, who walloped the sphere into the centerfield seats for the first run of the game.

The Bruins had a tough break in the first inning when Hornsby's drive to right just missed going into the rightfield seats for a homer that would have given the National Leaguers two runs at the

(Continued on Page Twenty-seven.)

DEMPSEY LAUDS BRILLIANCE OF EHMKE

By JACK DEMPSEY,
Former World Heavyweight Champion.

CHICAGO, Oct. 9.—After watching Howard Ehmke do his stuff here yesterday afternoon I've come to the conclusion that a man who once has been an athlete never is too old to knock the dope upside down, turn the world sideways and seek his way along to newer triumph and added brilliance. Ehmke almost has made me decide against my own decision never to fight again. He's older than I am, is in a game faster than my own, and he was pitted against the greatest ball club that the National League has produced in many years. All the odds were against him, for his was a case of age against the something they call irresistible youth. But the old boy, using the cunning that is in his brain, plus whatever strength is left in his aging arm, smashed a 23-year-old record when he went up against the sluggingest ball club of many years when he mowed down 13 batters with that old slow ball, that crossfire of his and the roundhouse outcurve.

Plenty of things of rather spectacular fashion happened in that game; the homer by Foxx, the great catches by Dykes and Miller and Wilson, as well as the fine pitching that was done by Charley Root, of the Cubs. But somehow

(Continued on Page Twenty-Six.)

Fight Results

At Leiperville—Billy Angelo defeated Young Ketchel, 10 rounds.

At Tulsa, Okla.—Al Fay defeated Babe Hunt, 10 rounds.

At New York—Johnny Dundee defeated Al (Rube) Goldberg, 10 rounds.

At Chicago—Earl Mastro and Bud Haylor drew, 10 rounds; My Sullivan defeated Jackie Brady, 10 rounds; Salvatore Ruggirello defeated Les Kennedy, 10 rounds.

At Indianapolis — Roy Wallace knocked out (technical) Young Jack Dillon, 5 rounds.

AT Los Angeles—Billy Townsend won by technical knockout over Wildcat Carter, 2 rounds.

PAT IS SUED FOR 'SOCKS'

CLEVELAND, Oct. 9.—The pugilistic ability of Pat Malone, Chicago pitching ace, may cost him part of his world series coin, it was learned here yesterday.

A Cleveland, F. R. Howe, claims the Cub speed artist, cracked him on the button five times during a recent brawl in the Sinton Hotel, Cincinnati, and announced that he will sue Malone after the baseball classic terminates.

Regardless of whether the Cubs win or lose the blue ribbon event, Howe is determined to sue Malone for $500. He maintains that each sock is worth one hundred bucks.

Howe's story is that he and three other friends were walking down the corridor in the Cincinnati hotel. As they passed an open door one of two men in the room shouted "shut up," accompanied with profanity.

One of Howe's friends answered: "If you gentlemen are annoyed by our conversation, why don't you close your door?"

The occupants of the room who Howe says were Malone and Hack Wilson, slugging centerfielder of the Cubs, rushed out of the room and followed his party to the elevator.

Malone landed one punch while they were in the elevator and four others after Howe returned to the hall, he alleged.

EHMKE REPAYS MACK FOR FAITH IN HIM

CONNIE SAVED VETERAN FROM MINORS

PHILADELPHIA, Oct. 9.—(AP.)—Howard Ehmke, hero of the Mackmen today because of his victory over the Cubs in the opening World Series game, was scarcely a hero to his team mates during the regular season when his showing with the A's was only mediocre.

A sore arm that refused to respond to every known treatment kept the veteran on the bench most of the time, and his starting games were few and far between. Even the patient Connie Mack, who has long regarded Ehmke as one of the great pitchers, when his arm is normal, began to realize as the season wore on that the pitcher's days of usefulness to his club were nearing the end. Mack, hoping against hope, waited for the educated arm to mend, then he, too, reached the conclusion that Ehmke was through under the big top.

One morning two months ago, as the story was recalled today, Mack sat in his tower at Shibe Park, waiting. He had sent for the pitcher whose sore arm was of little use to the pennant-aspiring Athletics.

Ehmke mounted the stairs to the turret slowly, aware, perhaps, of the reason why he had been summoned, and stood beside his chief. Mack looked up from his papers.

WAIVERS RECEIVED

On the desk they lay, those 15 tell-tale omens that Ehmke was "going," waived out of the majors, an outcast and a discard.

"Howard," said Mack in that kindly, friendly tone he uses in speaking to his men, "I am going to let you go. I am sorry."

The blow struck Ehmke like a bullet. In a voice little more than a whisper, he said: "They've all waived on me?" "Every one," replied Manager Mack. "It seems that none of them wants you now."

The tall pitcher was silent for a moment, then made his plea.

"Mr. Mack," he said, "please give me a chance. My arm hasn't been right, but I'm trying all the time to get it into shape. Just give me one more chance. I'll even let your suspend me without pay until such time as my arm improves and I can pitch again. I've been in this league for a long time and I never have been on a championship team. Just let me go into the world series and then you can do anything you wish."

For a tragic moment Connie pondered the problem. "All right, Howard," he said. "We'll just let this rest between ourselves. Nobody shall know anything about it. I'll not suspend you, for I don't do business that way. But I'll give you another chance. And when you tell me your arm is right I'll take you up. We'll let it stand that way."

WORKS ON ARM

After the meeting in the tower Ehmke pitched a few games successfully and continued to work with the ailing arm, always hopeful it would come back.

He was not taken on the last western trip of the Athletics, but every day he was out at the park warming up and keeping in shape. Even then he was pointing for the world series.

Mack's selection for the opening game with the Cubs was not surprising here to those who knew Ehmke's status and Mack's opinion of him as a pitcher. More than a week ago he said in discussing his pitching staff: "Ehmke is a fine pitcher. I do not know who I will start in the world series, but whenever Howard comes to me and tells me that he is ready to pitch, why he can pitch that game. I do not know of any better pitcher than Ehmke, when he says he is right."

WARRANTS OUT FOR SCALPERS

PHILADELPHIA, Oct. 9.—(AP.)—Fifty "John Doe" Federal warrants for world series ticket speculators were issued yesterday and police were given orders to arrest 48 suspects on sight.

Henry B. Friedman, an assistant United States attorney, said Federal authorities had mapped out a specific program against ticket speculators in an attempt to wipe out such speculation.

"We have had 48 men under surveillance and the orders are now to arrest them on sight," Friedman said. "They are mostly hotel lobbyists and street corner ticket salesmen."

The warrants issued charge "John Doe" with failing to properly stamp resale prices on the back of tickets and failing to make returns due the government under provisions of the Federal tax laws.

Friedman said Shibe Park officials would refuse to admit any one holding a ticket stamped with a higher resale price than the original prices quoted by the park management.

Several ticket speculators announced a sharp drop in prices, while others announced they intended to stand pat.

Missions Win First In Coast Series

SAN FRANCISCO, Oct. 9.—(AP.)—With one victory already in their credit column, the San Francisco Mission Reds take the field against Hollywood today in the second game of the Pacific Coast League playoff series, strong favorites to win the season championship.

Frank Shellenbach or George Holleran were probable pitching choices for Hollywood. Bert Cole will start for the Missions.

The Missions easily solved the southpaw hurling of August Johns to win the first game yesterday by 7 to 2. Four victories are necessary to win the series.

Mexican Gridders To Fly to Game

MEXICO CITY, Oct. 9.—The country is taking its new football seriously. Roberto Noriega, quarterback at the University of Mexico, is to fly with Reginold Root, the coach, to see the Yale-Georgia game at Athens, Ga., Saturday.

WESTERN LOOP INTACT

SPRINGFIELD, Mo., Oct. 9.—(AP.)—For the first time in the history of the Western Association, the six-club class C circuit will have the same lineup for two consecutive seasons. The St. Louis Browns and Cardinals and Detroit Tigers will retain next year their "farms" at Springfield, Shawnee and Fort Smith, respectively, while Independence, Joplin and Muskogee again will have home-owned clubs.

PENN IN WORKOUT

PHILADELPHIA, Oct. 9.—(AP.)—With the University of Pennsylvania football eleven using a new set of plays against the scrubs, Walter Masters, on the first time the ball was snapped, ran 80 yards for a touchdown. Mort Wilner, regular quarterback, was bumped in the knee and left the field. The injury was not serious.

Series Umps

BILL DINNEEN

ROY VAN GRAFLAN

CHARLEY MORAN

Photos by International Newsreel.

BILL KLEM

These four arbiters are umpiring the world series games. Klem and Moran represent the National League and Van Grafian and Dinneen the American. Van Grafian is making his first appearance in the blue ribbon series, but the others all have been through the grind before.

Grovers to Meet John Carroll At Night

CLEVELAND, Oct. 9.—(AP.)—Preparations were under way today for a football game to be played here Friday night between John Carroll University and Grove City College.

John Carroll's gridders, the only undefeated college team in Cleveland, continued training in daylight today while workmen set up poles for brilliant lights and reflectors which will illuminate Luna Park.

Believing night games will draw larger crowds, the managers of John Carroll's schedule are planning to install additional seats. The game will be played with a white football. The kickoff is set for 8:15 p. m.

GRIDDER DIES

SHREVEPORT, La., Oct. 9.—(AP.)—Clarence Allum, 18, died here yesterday from a broken neck received in a football scrimmage at Hall Summit, his home, near here, last Saturday.

Silver Creek, Ehmke's Home Town, Goes 'Wild'

★ SUN-TELEGRAPH ★ SPORTS ★

WEDNESDAY, OCTOBER 9, 1929 TWENTY-FIVE

FIGHT DRAW

CHICAGO, Oct. 9.—(AP.)—Earl Mastro, Chicago challenger for the world featherweight title, fought Bud Taylor, Terre Haute terrier, to a sensational 10-round draw here last night.

GARDEN FINALLY LURES OUT $1 FANS

By HARRY KECK,
Sports Editor.

Things are looking up for Motor Square Garden in a boxing way. John L. Hernon, manager of the plant, was all smiles following his first mitt show of the new season, Monday night, the receipts of which were a little less than $4,000. Not that there was anything remarkable about these figures for an opening card, but because the $1 customers showed a great increase, which was attributed to the fact that these seats, as well as the $2 ones have been moved closer to the ring and all are reserved.

Almost 1,500 $1 seats were disposed of, a new record for the Garden, and it was the $1 customers who put over the Meyers Bowl in North Braddock during the summer months. They always have been a problem at the Garden, and Hernon believes the club finally has solved the riddle by reserving the one-buck seats.

An injured shoulder suffered by Johnny Indrisano, of Boston, in winning over Tony Schucco at Boston Monday night, has caused him to call off his match with Tommy Freeman, of Cleveland, in the windup at the Garden next Monday night, and Matchmaker Jules Bock has signed Georgie Levine, of Brooklyn, to take his place. He also has matched Tom Malco, of Soho, with Young Penno, of McKees Rocks, for the six-round opening bout and will use George Panka, the Homestead heavyweight, in the second bout. He has not yet doped out his first preliminary.

MAJESKE SEWED UP

James (Red) Mason, manager of Young Rudy, of Charleroi, has a high regard for Walter Majeske, the Saginaw, Mich., welterweight, who meets Rudy in the main bout at the Moose Temple Friday night. He refused to agree to the match until Promoter Flynn consented to sign Majeske in advance to meet Jimmy Belmont, of Braddock, Mason's other welterweight, in another main bout in the same ring a week later in the event Majeske wins over Rudy. Majeske has agreed to these conditions and already is here priming for the Rudy battle, working out daily in Flynn's gym, downtown. Andy Andrucci, of Lawrenceville, and Eddie Brannon, of the Hill, whose bout almost caused a riot at the Moose last Friday night, when the judges disagreed and the referee awarded it to Brannon, have been rematched to box the semi-final to the Rudy-Majeske bout. George Chambers, of the North Side, who has won all of his seven professional fights since leaving the amateur ranks, and yet has not fought in Pittsburgh since becoming a paid mixer, will meet a worthy opponent in the second bout.

Tug Phillips, who is back in Charleroi now and the proud daddy of a baby daughter a few weeks old, has been matched to box Steve O'Malley, of Bellaire, O., in the 10-round main bout at Washington, Pa., Thursday night of next week, in addition to meeting Joe Trippe, of Rochester, N. Y., in the headline number at McKeesport tomorrow night. Tug holds a decision over Trippe, scored at Erie about a year ago. The McKeesport card has been completed with the signing of Tom Malco, of Soho, and Marty Simmons, of Wilkinsburg, for the second bout. Young Angelo and Ken Hargreaves are in the semi-final and Joey Angelo and Steve Zanka in the opener.

M'LARNIN BOXES BAKER

Jimmy McLarnin and Sergt. Sammy Baker, two sweet sockers in the welterweight class, box the windup at the Coliseum in New York tonight.

Nine bouts have been arranged for the amateur boxing show at the P. A. A., Saturday night.

R. K. Leighton, of Montreal, who managed the dog-racing track at Bridgeville this fall, is back home in Canada and is managing Al Foreman, the lightweight who recently handed Johnny Dundee the latter's second knockout in his long career. He would like to show Foreman here.

Harold Scarney, Youngstown heavyweight, meets Gene Stanton in one of the preliminaries to the Jim Maloney-Johnny Risko bout at Cleveland Public Hall tomorrow night. Jack Zivic and Paul Pirrone box the semi-final.

Jimmy Goodrich boxes Morrie Sherman, of Detroit, at Detroit tomorrow night.

Ed Loughran, young brother of Tommy Loughran, will be one of the Philadelphia boxers in the Pittsburgh - Philadelphia amateur show to be held at the Keystone A. C., Friday night of next week. He is a middleweight. Other Philadelphia boxers so far selected are Ben Cohen, flyweight; Jack Cullen, featherweight; Jack Loughran lightweight, and Albert Ettore, welterweight.

Missions Take Lead Over Hollywood, 7-2

SAN FRANCISCO, Oct. 9.—(AP.)—Solving the port side delivery of August Johns without difficulty, the San Francisco Mission Reds banged out a 7-2 victory over Hollywood's stars here yesterday to capture the first game of the post season series for the 1929 Pacific Coast League pennant.

A home run into the left field bleachers by Gordon Slade, shortstop, started the Missions, winners of the first half of the split season, on their way in the second inning.

Dutch Ruther, veteran left hander, allowed the stars nine hits, well scattered, and received fine support. Two more games will be played here and the next three in Los Angeles. The score by innings:

									R.	H.	E.
Hollywood	0	0	0	1	0	0	1	0	0	2	9	1
Missions	0	0	1	3	0	0	0	3	0	7	15	2

Batteries—Johns, Hulvey and Severeid; Ruether and Hofmann.

Westinghouse, New Castle Play Saturday

NEW CATLE, Pa., Oct. 9.—The night football game scheduled for Friday night at the Franklin High Stadium between New Castle and Westinghouse High, of Pittsburgh, will be played here Saturday afternoon instead of Friday night, it was announced here today by Faculty Manager Ralph Gardner.

Dr. Burns, superintendent of health in the Pittsburgh schools, refused to sanction the coming of the Westinghouse team to this city on Friday night. Dr. Ben G. Graham, acting superintendent, refused to overrule Dr. Burns.

How Cubs, Macks Sluggers Fared In Opening Tilt

Associated Press.

Here's how the siege guns of the Cubs and Athletics performed in the opening game:

ROGERS HORNSBY.

First inning—Filed to Miller.
Third inning—Struck out.
Sixth inning—Struck out.
Eighth inning—Rolled to Bishop.

HACK WILSON.

First inning—Lined to Miller.
Third inning—Struck out.
Sixth inning—Struck out.
Ninth inning—Lined to Ehmke.

AL SIMMONS.

First inning—Struck out.
Fourth inning—Filed to Stephenson.
Seventh inning—Lined to Wilson.
Ninth inning—Reached first on English's fumble and scored on Miller's single.

JIMMY FOXX.

Second inning—Singled to left.
Fourth inning—Rolled to Hornsby.
Seventh inning—Hit home run into center field bleachers.
Ninth inning—Reached first on English's fumble.

FINAL P. G. A. EVENT TODAY

By VERN SWARTSFAGER

The last of the one-day medal play tournaments of the Pennsylvania Golf Association is being staged today at the Hannastown Golf Club, near Greensburg. Contestants from all affiliated clubs holding handicap cards of the P. G. A. are participating in an all-day affair, with events in the morning and afternoon. Three similar tourneys were staged this season.

Charley Rowe, veteran professional at the Oakmont Country Club, is reported to be in a critical condition in the Columbia Hospital, where he has been confined, following a relapse since his return from the Mayo Brothers clinic at Rochester, Minn. He came back in great shape, it was said, but was taken ill suddenly. Little hope is held for his recovery. Rowe has been trying to regain his health for some months, having tried specialists all over the country in an effort to recover.

NIGHT GRID TILT CARDED

Something new in independent football will be flashed at the Smock ball grounds between Brownsville and Uniontown tomorrow night when the Smock Football Club meets the Charleroi Whippets on an illuminated field.

Floodlights have been installed and Manager Zimmerman, of the Smock team, expects a large crowd. The game will be called at 8 o'clock.

While the floodlight system has been used at New Castle on the High School field, it will be the first time an independent team in this district has played at night. Both clubs have a well-balanced team and a great battle should be on tap.

CARDINALS WANT GAME

The Millvale Cardinals are looking for a game at home Sunday with a lightweight team. Pilots should call Manager Flynn at Millvale 1361.

World Series Statistics

Associated Press.

STANDING OF THE CLUBS.

	Won	Lost	Pct.
Philadelphia	1	0	1.000
Chicago	0	1	.000

ATTENDANCE AND RECEIPTS.

Paid attendance	50,740
Receipts	$219,738.00
Commissioners' share	21,973.80
Players	115,658.52
Each contending club	19,776.42
Each league	19,776.42

FIRST GAME IN 1928.

Paid attendance	61,425
Receipts	$224,130.00
Commissioners' share	22,413.00
Players	121,030.20
Each contending club	20,171.70
Each league	20,171.70

GOLMAYO CHESS VICTOR

BARCELONA, Spain, Oct. 9.—(AP.)—Adjourned games only were played off yesterday in the International chess masters tournament. Manuel Golmayo and Jose Vilardebo, two of the Spanish representatives, were winners, Capablanca of Cuba did not finish his game with Vilardebo but remained in the lead nevertheless.

SILVER CREEK GOES 'WILD'

SILVER CREEK, N. Y., Oct. 9.—(AP.)—Silver Creek, home town of Howard Ehmke, went wild over the victory of their hero in Chicago. Crowds gathered at every place where returns on the game were received and when a flash gave the opening game to Philadelphia, an impromptu procession was formed and praises for the tall gauntlet of the local high school were sung.

The proudest person in town was Mrs. Julia Ehmke, mother of the famous pitcher. She heard the returns at her home, surrounded by friends. A message of congratulation sent to Ehmke crossed another from the winning pitcher.

GRAPPLERS DRAW

AKRON, O., Oct. 9.—(AP.)—Cuts Kalilo, claimant of the world's welterweight wrestling championship, and Charley Grip, Huntington, W. Va., wrestled to a 30-minute draw here last night.

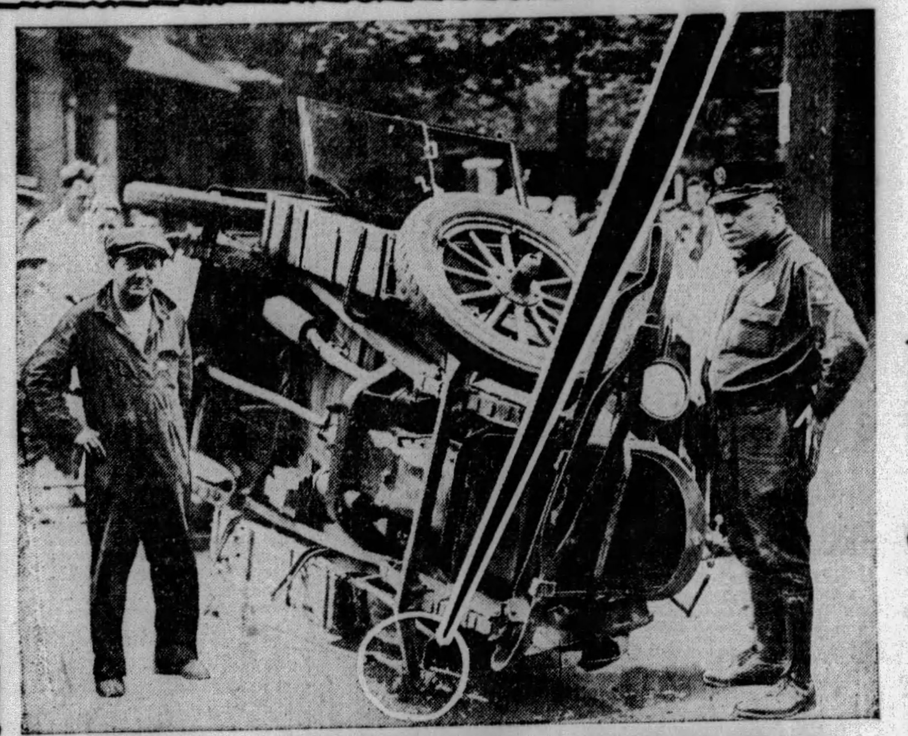

ARE YOUR TIRES SAFE TO RIDE ON?

"What a Pittsburgh Traffic Cop thinks of Jim Campbell's Safety Advertisements"

Pittsburgh Pa
August 28, 1928

Mr. Jim Campbell

Dear Sir Many thanks for sending me a Color Gravure Picture of Your great advertisement it shows forethought and too much stress cannot be placed on having good front tires. I have known of a good many people putting worn rear tires up front because traction had made the tread smooth Which is bad and dangerous a Persons life is worth more than a bad smooth tire I have seen some bad accidents caused by blown out front tires. And in my Police experance I would advise people to use good tires. If they could only see all the accidents I do they would use Dual Balloon eight tires. I was at a bad accident on Galveston Ave at Ridge Ave Sunday Afternoon August the Fourth this Year and Two fine Men were sent to Eternity and in my opinion it was a blown front right tire We have this accident on record at our Station House I almost lost my own life Sixteen Years ago by a left front Tire blowing out on Preble Ave N.S. I learned my lesson and when I drive I never go out till I look at the tires. Your advertisement was great and I hope the Car Owners take heed for the Safety of all Any thing I can do In Your Behalf I will

Yours For Good Tires and Safety
John Macher
1019 Benton Ave
Police Officer
City of Pittsburgh

Prepare for Winter

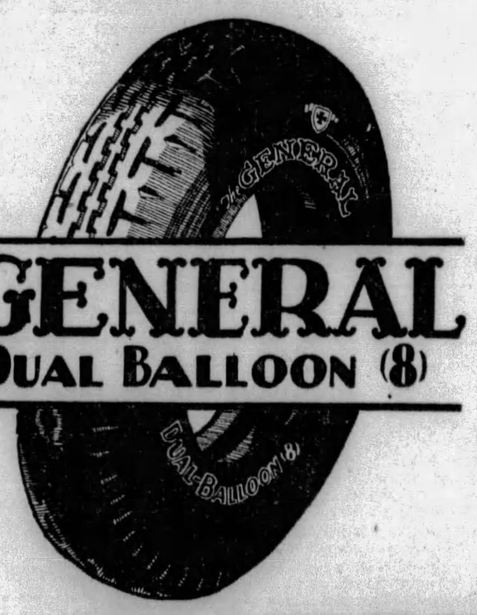

GENERAL
DUAL BALLOON (8)

Trade in Your Thin Worn Smooth Tires and Get the Safety of The General Dual "8!"

CAMPBELL & CO.

TWO STORES

Bigelow, at Bloomfield Bridge
PHONE MAYFLOWER 1275

1001 PENN AVENUE, WILKINSBURG
PHONE FRANKLIN 1211

Open Evenings Until 9 O'clock — Sundays Until 5 P. M.

ROCHESTER WINS, REDUCES LEAD OF BLUES

★ SUN-TELEGRAPH ★ SPORTS ★

TWENTY-SIX — WEDNESDAY, OCTOBER 9, 1929

Walter Dear Captures Rich Hambletonian Stake

DUNDEE COPS

NEW YORK, Oct. 9.—(AP.)—Johnny Dundee, former world featherweight champion, gave Al (Rube) Goldberg, of Brooklyn, an artistic trouncing in a 10-round bout here last night.

AL FAY WINS

TULSA, Okla., Oct. 9.—(AP.)—Al Fay, of New York, won a judges' decision over Babe Hunt, Ponca City, Okla., heavyweight, in a slugging 10-round bout here last night.

KANSAS CITY BEATEN BY 8-1 SCORE

ROCHESTER, N. Y., Oct. 9.—(AP.)—Their morale bolstered by an easy win over the Kansas City Blues in the fifth game of the little world series, Billy Southworth's Rochester Redwings were determined today to even the series at three victories apiece.

Southworth, who returned to Rochester from the St. Louis Cardinals in time to pilot the Redwings to their second successive International League pennant, was hoping for a continuation of the snappy fielding, good pitching and effective batting that carried Rochester to an 8-1 victory over the American Association titleholders yesterday.

That victory narrowed the gap between the two teams to three victories to two with the Blues holding the edge. The Blues played great ball in Kansas City to win three of the first four games, but their fielding lapsed behind ineffective pitching yesterday.

Tex Carleton, who won Rochester's only victory in the four games at Kansas City, pitched magnificent ball. After a single, passed ball and another single had enabled Spurgeon of the Blues to score in the third inning, Carleton was complete master of the situation. He gave only three hits in the last six innings and only eight all told.

Max Thomas, starting pitcher for Kansas City, pitched scoreless baseball for four innings, but the Redwings hopped on him for three runs in the fifth and then sent him to the showers in the midst of a seventh-inning rally that eventually netted five runs. The Redwings had the assistance of two Kansas City errors in this frame. The score:

Kan. City	R.	H.	P.	A.	Rochester	R.	H.	P.	A.
Knothe,s.	0	0	2	2	Brown,3..	1	3	1	1
Spurgeon,2	1	1	1	3	Toporcer,2.	1	0	1	4
Kuhel,1...	0	2	12	0	Collins,7...	1	2	7	0
Tucker,r..	0	1	2	0	Watkins,m.	2	1	6	0
Grigsby,lf	0	0	0	0	Wthgton,r.	0	1	5	0
Gerken,m.	0	0	2	0	Felix,r....	1	1	0	0
Michaels,3	0	2	2	4	Sand,s....	0	0	2	3
Angley,c..	0	1	3	1	Morrow,c..	2	1	4	0
Thomas,p.	0	1	0	2	Carleton,p.	0	0	1	0
Fette,p...	0	0	0	3					
Totals..	1	8	24	15	Totals...	8	9	27	8

Kansas City	0	0	1	0	0	0	0	0	0	—1
Rochester	0	0	0	0	3	0	5	0	*	—8

Errors—Gerken, Angley. Runs batted in—Tucker, Felix 2, Brown 3, Collins 2. Two-base hits—Kuhel, Morrow. Three-base hits—Felix. Stolen base—Morrow. Sacrifices—Toporcer, Watkins, Carleton. Double plays—Toporcer to Sand to Collins; Knothe to Michaels. Left on bases—Kansas City 7, Rochester 5. Base on balls—Off Carleton 1, off Thomas 2, off Fette 1. Struck out—By Carleton 3, by Thomas 1, by Fette 1. Hits—Off Thomas 6 in 6 innings (none out in seventh); off Fette, 3 in 2 innings. Hit by pitcher—By Thomas (Worthington). Passed balls—Morrow, Angley. Losing pitcher—Thomas. Umpires—Goetz (A. A.), behind the plate; Carroll (I. L.), at first base; McGrew (A. A.), at second base; Finnern (I. L.), at third base.

HEROES IN ATHLETICS' OPENING WIN

HOWARD EHMKE

Veteran pitcher, who was the unexpected choice of Connie Mack to pitch the opening game of the world series and upset the dope by winning, 3 to 1, setting a new world series strikeout record of 13, bettering the mark of 12 set by Ed Walsh in 1906, and tieing Hod Eller's 1919 record of six strikeouts in a row. He allowed only eight hits and made one hit himself.

CONNIE MACK

Wily manager of the Athletics, who took a long gamble in starting Ehmke, who had appeared in only a small number of games during the season, instead of depending on one of his regular starting hurlers and was rewarded by the brilliant exhibition of his choice.

Photos by International Newsreel.

JIMMY FOXX

Foxx's home run in the seventh inning broke the ice and ended the shutout pitching duel between Ehmke and Charley Root.

JOE WILL SEE A WAY, HIS MOTHER SAYS

PHILADELPHIA, Oct. 9.—(AP.)—With the world series started, residents of historic Germantown, where the battle of Germantown was fought between George Washington's American colonists and Gen. Howe's British troops, had almost as exciting a time as the dwellers of that section had on that October day in 1777. The interest in the series in that section of Philadelphia, was due to the fact that the owner and the manager of the Cubs were born there and the veteran manager of the Athletics lives in Germantown.

Electric score boards and other devices were used to convey the news to the people, and radios were tuned in to catch the progress of the play.

MRS. McCARTHY CONFIDENT

Mrs. Susan McCarthy, 70-year-old mother of the manager of the Cubs, her two daughters and friends, sat by the radio in their home at 169 Mayland avenue, and hoped for victory that did not come.

"Never mind," said Mrs. McCarthy, "Joe is used to overcoming any obstacle." And as she looked at his picture on the wall, she added: "He is cool; he will see a way out of it."

When the last man up struck out, ending the game, Mrs. McCarthy philosophically said, "A bad beginning makes a good ending." She will be at Shibe Park on Friday to root for Joe and his team.

In Indian Queen Lane, not far from the McCarthy home, lives the mother of William Wrigley. She is 91 years old. Callers at her home found her out, getting the crisp autumn air in an automobile ride.

CONNIE, JR., THRILLED

The only persons at Connie Mack's home on Cliveden avenue were the cook and the maid. They spent the afternoon listening to the radio.

Cornelius McGillicuddy, Jr., a 17, a junior at Germantown Academy, listened in on the radio in the auditorium of the academy with all the boys around him. Connie, Jr., is left end on the Academy football team, but he said he was too excited to go out for practice for Saturday's game. His biggest thrill, he said, came on Jimmy Foxx's home run.

LESSONS IN FOOTBALL

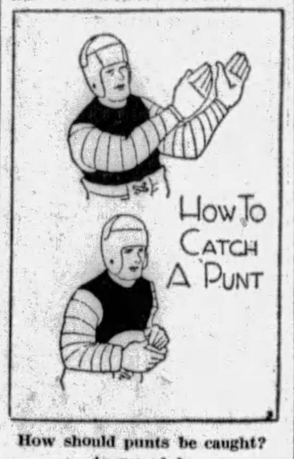

How should punts be caught?

Answered by

GILMOUR DOBIE,

Football Coach, Cornell University.

Punts should be caught in the hand and to be more specific, one should say in the fingers. The body is used to some extent but very little, and only incidentally. The player should in all cases where possible get directly under the punts so that the ball will come down close to the body directly in front and allow the ball to settle into the hands and fingers about waist high. This is the easiest and surest position in which to receive the ball. The ball should, as much as possible, settle in the front part of the hands or fingers and thus reduce to a minimum the resilience. The hands should be held quite close together and when the ball makes contact the hands should nurse the ball into the body against the stomach where, it is pressed securely.

(Copyright, 1929, by Associated Editors.)

HAMBLETONIAN CAPTURED BY WALTER DEAR

LEXINGTON, Ky., Oct. 9.—(AP.)—W. H. Cane's Walter Dear, driven by Walter Cox, won the Hambletonian stake, world's richest event for trotters, in the Grand Circuit races here yesterday in straight heats. Volomite, owned by Thomas D. Taggaret, of French Lick, Ind., and driven by William Leese, was second.

The race was worth $60,309.60, of which the winner received nearly $38,000 plus more than $2,400 that goes to the nominator of the dam. The first four horses in the summary all were trained by Walter Cox and his assistants in the Gold Time Stable. Volomite, after a disappointing race in the Kentucky Futurity, came back to trot a high class effort in the Hambletonian and was particularly close in the second heat.

Miss Woerner, which had been expected to carry the fight to her half brother, made a break in the first heat, but was a close third in the final. Walter Dear is one of the few Winnipeg trotters to go through an entire season undefeated.

CHESS STARS DRAW

HEIDELBERG, Germany, Oct. 9.—(AP.)—The eleventh game of the chess championship match between Dr. Alexander Alekhine of Paris and E. D. Bogoljubow, of Triberg, resulted in a draw after 63 moves yesterday. The score to date: Dr. Alekhine 5; Bogoljubow, 2; drawn 4. The next six games will be played in Berlin.

MRS. HURD SETS NEW RECORD

PHILADELPHIA, Oct. 9.—(AP.)—Mrs. Dorothy C. Hurd, former national champion, led the field yesterday in the qualifying round of the Berthellyn cup golf tournament at the Huntingdon Valley Country Club, shooting a brilliant 80 to win the medal and set a new record for the course. Her card, 41-39—80, was two strokes under par.

Louise Fordyce, of Youngstown, finished in second place with 43-42—85. Five players were tied for third with scores of 86. They were Mrs. Helen B. Stetson, Philadelphia; Helen Hicks, Inwood, Canadian champion; Mrs. Harley Higbie, Detroit; Helen Payson, Portland, Me., defender of the cup, and Mrs. Arthur Harrison, Buffalo.

Others who qualified for the first 16 were: Helen Meehan, Philadelphia, 87; Mrs. J. A. Lyons, North Hills, 87; Virginia Wilson, Chicago, 87; Mrs. J. F. Sevison, Brookside, 88; Mrs. Edward Stevens, Greenwich, 88; Edith Quier, Reading, Pa., 89; Kathleen Wright, California, 89; Mrs. L. W. Robey, Philadelphia, 90, and Mrs. Lee Mida, Chicago, 90.

Bernice Wall, Oshkosh, Wis., with a 92, was the only one of the seven out-of-town players who qualified in the nationals at Detroit last week, who failed to make the first flight.

Bearcats Sharpen Claws for Big Game

LATROBE, Pa., Oct. 8.—Coach Crowe sent his St. Vincent boys to a stiff workout yesterday to loosen up after the two-day layoff granted them at the winning over Edinboro by such a top heavy score. After running signals for 30 minutes Crowe lined two teams up on the field and gave them nearly one hour of scrimmage.

The Mount St. Mary's plays are being diagramed and will be given to the players for tomorrow afternoon practice.

Coach Crowe can no longer depend on being an underdog for the reputation his team has gained this fall is putting all the teams on the alert and they are not taking St. Vincents any too easy.

The St. Mary's team is taking a lesson from St. Bonaventure and they will be out to kill the St. Vincent offense before the Latrobe boys get a chance to start their remarkable passing game.

TODAY'S SCRATCHES

Laurel.

First race—Panda, Kitty Marie, Luscinia, Valenciennes, Bide-A-Wee, Fire Play, Ladyship, Brown Mouse.
Fifth race—Tantavy, Dunmore.
Sixth race—War Eagle.
Seventh race—Aregal, Intrepid, Pellerino.
Weather clear; track fast.

Hawthorne.

First race—Robert J, Dorothy Mac.
Second race—Bowie, Lady Basil, Agnes Wynn, Captain Jack Jr., Command, Mollie Dear.
Third race—The Okah.
Fifth race—Schlaf Wohl, Gold Mint.
Sixth race—Bobbie R, Pat Field, Guy's Image, Faseull, Frightful, Duck If, Inca, Lager Play.
Weather cloudy; track fast.

Churchill Downs.

First race—Minervus, Whisk Arrow, Cleora, Manuelita, Pretty Michelle, Carry Up, Malolo, Susie Pal, Kubiai Khan, Little Captain, Linda Archer.
Second race—A. Louise, Taystee, Frank Fodesta, Top Hattie, Rattle, The Senator.
Fourth race—Wingo, Banner Bright.
Seventh race—Sauce.
Weather cloudy; track fast.

Fairmount.

First race—Broomoney, Sanantonio Lambkin, Black Agate, Sterling Silver, Medus.
Third race—Claudie, Romany, Treate, Kathleen K, Geyser, Collie Tokalon, Ocean Current, Miss Chiniquy.
Seventh race—Determan, Rebeck, Edith Grey, Torcher, Idealia, Point Loma.
Weather cloudy; track fast.

Ravenna.

First race—Charge On, Sucrose, Holecard, Claprock, Arabella, Marjorie Ward.
Second race—Teal, Judge Lynch, Irresponsible, Vulnerable, Blue Caddie, Pet Cat.
Third race—Salvage, Kamkin.
Fourth race—Bayelle Fronk, Agitation, Elbee, Geonanded.
Fifth race—Charlusle.
Sixth race—Kalmuck.
Seventh race—Jim Bell, Bearer, Calzona, Heather Wine, Joan Bond, My Nation, Ticker, Storm Maiden.
Weather clear; track fast.

Davis-Elkins Faces Nine More Contests

ELKINS, Oct. 9.—Three victories this season are not cause for undue attention by Davis and Elkins college gridders as they begin preparations today for the Geneva College clash, to be played at Beaver Falls, Pa., this week.

The Senators realize that they face nine stiff foes from now on—a goodly number of opponents for most college teams. In the first three victories, scored over Morris Harvey College, West Virginia University and St. Louis University, the "Scarlet Hurricane" players have rolled up 87 points to 19 for the opposition. This is a neat record, but it is no cause for enthusiasm for Coach Cam Henderson and his boys know that Geneva, the Marines, Fordham University, John Carroll University, West Virginia Wesleyan, Villanova and the other foes on the card—are waiting to get a crack at the team which is now established in the football spotlight.

St. Francis Drills For Salem Game

LORETTO, Pa., Oct. 9.—With only one cripple from Saturday's encounter with Grove City College, Coach Bill Donohoe sent his St. Francis regulars into a hard scrimmage today in preparation for the game with Salem College which will be staged at Steubenville, O., on Friday afternoon. The only St. Francis man injured in the Grove City game was Cauffiel, center, who received a sprained knee. The injury was not serious enough to cause his removal from the game and Donohoe believes that after a few days' rest the knee will come all right.

NITTANY LIONS DRILL

STATE COLLEGE, Pa., Oct. 9.—(AP.)—The Penn State team was given another lengthy scrimmage yesterday as its practice portion, Coach Hugo Bezdek again discarding the plan for only light workouts during the early part of the week.

Orange Plans Speed Against Nebraska

SYRACUSE, Oct. 9.—Syracuse will use plenty of speed in its intersectional tilt with Nebraska at Archbold Stadium, next Saturday. Three sets of Orange backfield men have been brought along carefully by Coach Lew Andreas during the past week and speed has been the cry during each drill.

The regular Orange backfield will include Warren Stevens and Bobby Borton at the halfback posts. Both are trackmen of repute. Borton holds several spring records down in New Jersey and he is several steps slower than Stevens who rarely was defeated in Central New York track circles. Howard Hennard and Howard Meeker, the reserve halfbacks, are likewise speed merchants who have won all sorts of medals and trophies on the cinder paths.

Wilmington Eager To Beat Dayton

DAYTON, O., Oct. 9.—Coach Bolen and his Wilmington College football will have all the reason in the world to be singing if they wrest victory from the University of Dayton Flyers this Saturday at night and that is very possible.

With the Daytonians just recovering from the stinging 18-to-0 thrashing received from the clever Titans of Detroit last Saturday, the Flyers will have to brush up quite a bit in the present week to outsmart the heavy Quakers.

W. Va., Pennsylvania Elevens Opposed

WESTON, W. Va., Oct. 9.—West Virginia collegiate elevens will feature in four Pennsylvania schedules during the week. The headliner takes West Virginia University against Jock Sutherland's Pitt eleven. Two other important clashes list Marshall at Penn State and Davis Elkins at Geneva. The other clash will be staged at Steubenville, O., Friday when Salem battles St. Francis.

Long's Sport Comment

(Continued from Page Twenty-four.)

defeated the Giants in the first two games, but shut them out both times.

In 1911, the Giants took the opener, but lost to the Athletics; in 1915, the Phillies grabbed the initial event, only to be defeated by the Red Sox. Then, in four consecutive years, the club that won the first game lost out in the series—the Giants against the Yankees in 1923, and against the Senators in 1924; the Senators against Pittsburgh in 1925, and the Yankees against the Cardinals in 1926.

IT MUST be admitted, however, that the National League has not been stacking up very impressively in recent years in post-series competition with its younger rival. In fact, the senior league has gone through more than two world series without winning a single game, up to today, when George Earnshaw loomed up as another troublesome proposition. Yesterday's defeat was the ninth in succession suffered by the National League champions in world series battling, as the Yankees won four in a row from the Pirates in 1927 and four more in succession last year from the Cardinals. The National has not won a world series game since October 8, 1926, when Grover Alexander was sent in to relieve Jess Haines in the seventh inning of the seventh and deciding game, and saved it for the Cardinals against the Yankees.

Pat Malone

FRED CLARKE, Pirate manager for 16 years, came to Chicago from his home in Winfield, Kan., to take in the first two games of the series. "I just wanted to look them over," said Fred. "The Cubs did not look very good against Ehmke's pitching in the first game, but maybe they'll get going later."

As Mack did yesterday, Clarke 20 years ago gave balldom the unexpected by pitching Babe Adams in the world series opener when the dopesters were all picking Howard Camnitz. Adams beat the Tigers three times and won the series for the Bucs.

Byrd, Star End, Lost to Virginia

UNIVERSITY, Va., Oct. 9.—Bill Byrd, veteran end, will be lost to the Virginia team for at least a month as a result of a shoulder dislocation sustained in the victory over South Carolina.

Virginia was put in a position to score during the first quarter of the Carolina game when Byrd took a pass from Sloan to the seven-yard line. But he was downed by Eddie Zobel so that he twisted his left shoulder in the fall.

Archie Hahn, Cavalier trainer, says that Byrd will be out of the game for at least a month and Bill Paxton, John Peyton and Sam Lee are in a triangular race for the vacancy. All three played in Columbia

Oakmont Club Pro Believed Near Death

Grave fear is felt for the recovery of Charley Rowe, veteran professional at the Oakmont Country Club, who is confined in Columbia Hospital. The nature and extent of Rowe's illness was not given out by hospital officials, but from the Oakmont club it was learned that the veteran is not expected to live.

Rowe was taken to the hospital following a relapse suffered after his return from the Mayo Brothers clinic at Rochester, N. Y., where he was recently under the care of specialists.

Atlanta Eleven Leaves for Erie

ATLANTA, Ga., Oct. 9.—(INS.)—Tech High's Smithies, accompanied by a 45-piece student band, will entrain for Erie, Pa., where Saturday the 1928 Southern prep champions will meet the Academy High, of Erie, in one of the biggest intersectional prep games of the season. The Smithies have won their first two games and have yet to have their goal line crossed.

Mercer County Race at Peak Saturday

SHARON, Pa., Oct. 9.—The battle for Mercer County interscholastic football honors will officially open Saturday with two games, both in the Shenango Valley.

Grove City, last year's runner-up and 1927 champ, will play Sharpsville, 1927 second-placer and 1926 champ, at Sharpsville while Greenville is to meet Farrell, at Farrell.

In the meantime, Sharon will play its second straight game away from home, meeting Meadville, time-honored rival, at Meadville.

Friday afternoon sees New Wilmington at Hickory and Mercer at Cochranton. On Saturday Brookfield makes its first trip away from home, going to Leavittsburg.

Tests of the power of four of the county teams will be given in Saturday's games. Grove City has been beaten in its only starts, but met New Castle and Ellwood City, tough crews. Sharpsville has victories over Cortland and Oil City.

KLEM PRAISES MACK STAR

(Continued from Page Twenty-four.)

the umpires failed to make an appearance.

Slug Tolson was not impressive as he fanned for the final out. Joe McCarthy may have had hopes of a long hit when he sent the ponderous first baseman to the plate in the ninth in place of Guy Bush. Stephenson was on third and Blair on first with two out when Tolson came up. Here was a Dick Merriwell opportunity. A homer would have ended the game with a one-run triumph for the Cubs, but sad was the contrast supplied by the big fellow from Los Angeles.

Lefty Grimm's understudy played a waiting game with Ehmke. Eventually the string was three balls and two strikes. Another ball meant three on base and a single necessary to tie the score. But in the crisis, Tolson missed a third strike. The strikeout ended the game, gave Ehmke a new record for world series play. Twenty-three years ago, in this same city, big Ed Walsh fanned 12 Cubs.

ROOT, GRIMM STAR

Lefty Grimm shared honors with Charley Root in the Cub family. Lefty came out of the opening fracas with a perfect batting average. The former Pirate cracked out two ringing hits, he drew a walk and he laid down a very pretty sacrifice in the seventh that put the Cubs in a position to win. But others booted the grand opportunity.

And after all is said and done there is just one big thing to do. It is meet and just to declare that Connie Mack engineered a strategetic gem in using a second-string pitcher who had the stuff necessary to win. A side-arm pitcher is bad news for the Cubs, particularly when they do not expect one.

Dartmouth Next For Allegheny

MEADVILLE, Pa., Oct. 9.—Although followers of the Allegheny College football team have not completely recovered from the disappointment of the team's defeat last Saturday by the score of 7-6, they are finding much consolation in the memory of the spectacular playing of Lee Gamble, a freshman halfback from DuBois High School who alone gained 161 yards, more than the rest of the Allegheny backs put together. Gamble's work was spectacular at all times and his run of 13 yards for a touchdown was brilliant.

Coach Crum, dissatisfied with the performance of the Allegheny team last Saturday, has set about to prepare for the Dartmouth game at Hanover, Saturday.

Dukes Continue Hard Grid Work

Followers of Duquesne University have already begun to purchase tickets for the Red and Blue's inaugural in Forbes Field Saturday against Albion College. Graduate Manager John D. Holahan has designated several places in the downtown district where the pasteboards may be purchased. The Dukes expect to draw a large crowd for the tussle with Coach R. R. Daugherty's Albionites.

The Dukes have in nowise neglected their menu of hard work and are down to a program of two-hour workouts following the close of classes. In a day or two the gridders will go out to Forbes Field to orientate themselves in their new surroundings.

MERCUR WINS IN MEXICO

MEXICO CITY, Oct. 9.—(AP.)—Fritz Mercur, of Bethlehem, Pa., defeated Claude Butlin, former champion of Mexico, in the fourth round of the Mexican National tennis singles championship yesterday. The scores were 6-2, 6-4, 6-2.

Dorothy Cruickshank, of San Francisco, eliminated Maria Tapal, 6-4, 7-5, and Edith Cross, also of San Francisco, defeated Mrs. Ogilvie Forbes, wife of the British Charge D' Affaires, 6-2, 7-5.

Wallace Knocks Out Dillon in Fifth

INDIANAPOLIS, Oct. 9.—(AP.)—Roy Wallace, Indianapolis light heavyweight, scored a technical knockout over Young Jack Dillon of Louisville, in the fifth round of a scheduled 10-round bout here last night. The referee stopped the fight when Dillon staggered out for the fifth round apparently unable to defend himself.

DEMPSEY LAUDS A'S HURLER

(Continued from Page Twenty-four.)

or other, all those things are blurred by the marvelous showing of that old-timer, Ehmke, who walked onto the mound while Cub fans figured that he would be slaughtered and then calmly, cooly and in almost monotonous fashion annihilated the heavy batters of the great Cub machine.

Ehmke's pitching would have brought to me a thrill, no matter what his age. But doing it in his late 30's against a truly remarkable baseball aggregation proves that youth does not always triumph over age when there is a bit of wisdom added to that age.

If Connie Mack sends his 44-year-old Jack Quinn against the Cubs, and if Quinn spins the Cubs around on their ears, I'm liable to change my mind, pass up the idea that I am too old to beat up some young guys and go right back into the ring and see if I can't do an Ehmke.

(Copyright, 1929, King Features Syn., Inc.)

SUSQUEHANNA DRILLS

SELINSGROVE, Pa., Oct. 9.—With the opening game of the season now a matter of history, Susquehanna University, under Coach Bill Ulery, will put in a strenuous week in preparation for their game with Haverford at Selinsgrove this Saturday. It will be the first time in a number of years that these teams have met on the gridiron. Susquehanna will also observe Parents' Day at the same time and a large group of the parents are expected to be spectators at the game.

(Advertisement)

DRUGS EXCITE THE KIDNEYS, DRINK WATER

The American men and women must guard constantly against kidney trouble because we often eat too much rich food. Our blood is filled with acids which the kidneys strive to filter out; they weaken from overwork, become sluggish, the eliminative tissues clog and the result is kidney trouble, bladder weakness and a general decline in health.

When your kidneys feel like lumps of lead; your back hurts or the urine is cloudy, full of sediment, or you are obliged to seek relief two or three times during the night; if you suffer with sick headache, or dizzy, nervous spells, acid stomach, or if you have rheumatism when the weather is bad, begin drinking lots of good soft water and get from your pharmacist about four ounces of Jad Salts. Take a tablespoonful in a glass of water before breakfast for a few days and your kidneys may then act fine.

This famous salts is made from the acid of grapes and lemon juice, combined with lithia, and has been used for years to help flush and stimulate clogged kidneys, to neutralize the acids in the system so they no longer are a source of irritation, thus often relieving bladder disorders.

Jad Salts is inexpensive; cannot injure, makes a delightful effervescent lithia-water drink and belongs in every home, because nobody can make a mistake by having a good kidney flushing any time.

BLACKSTONE CABINETS 10c

BLACKSTONE PERFECTOS 2 for 25c

Now to PITTSBURGH comes a famous cigar

HERE is a cigar that came to this city by popular demand. So many men returning from business trips in other parts of the country asked for Blackstones here that we have put them on sale in this city.

You can get Blackstones at your favorite cigar store anywhere in town. We urge you to try them! You'll agree that they are a real man's smoke. Yet they are so mild that they are a favorite with cigarette smokers.

That's because in every Blackstone you'll find the unmistakable flavor of quality. Tested against seventeen well known brands in the same price range, Blackstone received top rating on the rare quality of its tobaccos . . . on sanitary conditions of manufacture . . . on beautiful, uniform craftsmanship . . . and on cool, mild flavor.

Test your taste for quality. We urge you to try Blackstones for one week. Savor their mildness, their coolness, their generous fragrance. Then you will realize, as have thousands of other smokers, that Blackstone is a cigar treat you will never tire of.

BLACKSTONE CIGARS

WAITT & BOND, INC., NEWARK, N. J.

Distributors, GILDISCH, BOCK-STAUFFER CO., 318 3d Ave., Pittsburgh, Pa.

Hear the Blackstone Cigar program every Tuesday at 8 P. M. Station WJAS.

Blackstones are better in 7 ways

1. Choicest Havana filler
2. Always rolled for cool smoking
3. Made under most sanitary conditions
4. Mellowed by nature's ripening process, for rich mild flavor
5. Burn evenly with a long ash
6. Silky imported Sumatra wrapper
7. Always uniform in quality and manufacture.

SUN-TELEGRAPH SPORTS

OFFICIALS FLY TO COLUMBUS

DR. G. W. THOMAS D. W. DEAN DON SAUNDERS

R. F. DOIG JOHN LYTLE W. DON HARRISON

To stimulate interest in the Ohio State-University of Pittsburgh football game at the Stadium, November 2, this group of Ohio State alumni and Pitt athletic officials today flew to Columbus, where they addressed the student body at Ohio State University, as well as several Columbus luncheon clubs. They made the trip in a Ryan monoplane furnished by the Mayer Aircraft Corporation. The takeoff was made from Mayor Field. Doig is secretary of the Ohio State University Alumni Association of Pittsburgh; Dr. Thomas, Ohio State alumnus; Dean, engineer of the Westinghouse and Electric and Manufacturing Company, president of the Pittsburgh Ohio State Alumni Association; Saunders, publicity director of the athletic department at Pitt; Harrison, director of athletics at Pitt, and Lytle, pilot who flew the plane.

SATURDAY'S GRID CARD ONLY FAIR

By JESS CARVER.

Thanks to Miami University and Duquesne, Pitt and Carnegie Tech are not anticipating record-breaking "takes" at their football games this coming Saturday. The Dukes, by holding West Virginia to a tie, or by permitting West Virginia to hold them, take it any way you wish, just about put the kibosh on the Stadium gate.

Miami did Tech a doubtful favor by moving on Cleveland and knocking off Western Reserve, Tech's opponent of the week-end. As a result, even the drawing power of the Plaid is not likely to put any big dough into the coffers at Dunn Field and from thence into the treasury chest of Carnegie and W. R.

With West Virginia playing here, the Dukes can not expect to draw a fortune with Albion at Forbes Field. It looks like a tough week for college football from a financial standpoint.

ONE FOR JOSH

Josh Williams, the noted horticulturist halfback at Pitt, scored his second touchdown against Duke on Saturday on a good play that went flooie.

As Josh dashed 40 odd yards on what looked to be a fake from a triple pass for a touchdown, folks in the stands and the cuff writing critics in the press box, thought they were seeing a new play. But they weren't. Josh, handling the ball as second man on the formation, was scheduled to slip it to Toby Uansa as the latter cut around him, but Josh juggled the ball and when he passed Toby, was trying to get it out from under his chin. He kept on running to the left, and Toby and the Pitt interference continued around to the right.

What made the play a wow was the fact that the Duke defense, expecting a regulation triple pass, followed the Pitt backfield around to the right, and all Josh had to do was dash on down the left side of the field for his touchdown.

The Wash-Jeff and Tech game here a week from Saturday is going to be the first of the big local classics. West Virginia and Pitt is big in name, but as the Mountaineers will hardly extend the Panthers to any great extent, the Tartan-Prexy battle in the stadium is likely to put in the first big crowd and furnish a swell battle.

As far as that goes, Tech figures to draw about as much money in an equal number of games in the stadium this year as Pitt.

The Tech-Notre Dame and Pitt-Ohio State battles should draw about equal. Tech and Wash-Jeff will outdraw Pitt and West Virginia, and if the Tartans beat the Presidents, the defeat will cut down the Pitt-Prexy crowd.

D-E GAME BIG

The big game of the week in the tri-state district will be played in Beaver Falls, where Geneva and Davis Elkins tie up. Both teams are unbeaten to date, although the Covenanters have been tied.

For all the Scarlet Hurricane has downed St. Louis and West Virginia. Scouts have reported that Cam Henderson's clun hasn't looked any too good. The power and class seems to be there, but so far, Conch Cam has not been able to marshall it to the best advantage.

The game looks to be a toss-up, though Geneva with its defense strengthened and the confidence of the eleven at its best following, the victory over tough Canisus may establish an edge.

ANGELO BEATS KETCHEL

LEIPERVILLE, Pa., Oct. 9.—(AP.)—Billy Angelo, 146, Leiperville, won the decision over Young Ketchel, 147, Chester, Pa., in a 10-round bout here last night. The fight was a hammer and tongs affair from start to finish.

W. VA. ELEVENS LOSE

WESTON, W. Va., Oct. 9.—Ten of the 15 members of the West Virginia Conference have bowed in defeat this season on the gridiron with only two weeks of the season finished.

Jimmy, Jr., Wife Thrilled With Foxx's Homer

DOVER, Del., Oct. 9.—(AP.)—Mrs. Jimmy Foxx and Jimmy Jr., born last Thursday, had a thrilling day in their room in the Kent General Hospital here, for they listened in as a radio at their side brought the exciting news of the Athletics' victory and the even more gripping news of Daddy Jimmy's homer in the seventh.

Mrs. Foxx let out a cry of delight when the Athletics' star first baseman scored the run that gave the A's the lead over the Cubs. After the game Mrs. Foxx wired her congratulations to Big Jimmy.

LADY BELL DOG VICTOR

NEW PHILADELPHIA, Oct. 9.—Coyle's Lady Bell, owned by Jack Coyle, Buckeye Lake, won the first place yesterday in the field trial for 13-inch females, all ages, opening event of the Buckeye Beagle Club's annual trials being held south of this city. Thirty beagles were entered in the trial. Other winners were: Second, Shady Shore Solitary, owned by Ike Carroll, Decatur, Ill.; third, Leatherwood Lassie, I. L. Stubbs, Quaker City; fourth, Sutton's True Girl, Eddie Sutton, Evans City, Pa. Reserve place, Seibold's Beauty, Seibold, this city.

State Fish and Game Protector J. W. Thompson will speak at the banquet tomorrow evening in South Side Hall. A mess tent was set up in the field by ladies of the South Side Methodist Church. Other results were: Fifteen-inch all-age dog class, 20 participating, first place, Happyland Ceasar, owned by Fay Crandall, Decatur, Ill.; second, Clay's Jack, Floyd Clay, Dover; third, Sutton's Sheik, Dale Sutton, Evans City, Pa.; fourth, Blue Ridge Danger, Dr. D. H. Long, Zanesville; reserve, Ramcreek Billy, Jack Coyle, Buckeye Lake, Uhrichsville.

Woerner Returns To Bucknell Lineup

LEWISBURG, Pa., Oct. 9.—The return of Captain Ernie Woerner to the game has given Bucknell players and fans a great deal of optimism for the hard battle with Washington and Jefferson College, scheduled for the stadium Saturday.

Woerner has been on the sidelines since the last period of the St. Thomas game. He was in uniform at Reading last week, but the Bison mentor did not use him. He returned to practice last night, and went through it in splendid shape. He is recognized as one of the East's greatest tackles, and should add much strength to the Bucknell forward wall.

Mezza still is limping, but may come around in time to help the Thundering Herd in the W. & J. encounter. Lobel, another quarterback, was also out of the Albright game, nursing a badly torn shoulder. He, too, is expected to be in shape for the game with the Presidents.

WALTONS DINE TONIGHT

A fish fry, with the fish coming from the tanks in Lake Erie, will mark the inauguration of indoor activities of the Allegheny Chapter, Izaak Walton League of America at the Allegheny Elks' Temple, North Side, at 6:30 o'clock, tonight. Many prominent sportsmen will attend.

LEAGUE SOCCER SLATED FOR WEEK-END

By TOM BIRKS.

Soccer will get back to league business this week, and the following week-end will find cup ties with us again. A real battle will be staged at Swissvale, where the Clan Douglas and Swissvale elevens meet. There has been lots of rivalry between the clan and the Switch aggregation, and fans are awaiting to see how McLay will fare opposed to Tommy Hennigan and McNair.

The Pierponts, fresh from the cup tie victory over Thoms Run, will tangle with Lewis A. C. at Blaw-Nox. This will be new territory, but after last week's fun with the Rovers, it might be a good thing to get the grass clipped. Playing soccer on a field of grass five inches long is not conducive to the soccer that the Rovers play, and the Pierpont outfit might be caught napping in the same boat.

According to Johnny McEwan, the peppery Cleveland soccer impressario, the Western Professional League is going over with a bang. Ever since its inception, the circuit has made money. This is wonderful news for a soccer loop trying its luck in the professional circuit. However, George Healey, Joe Triner and the Cleveland soccer men showed the right spirit in believing the loop would not make money during its first few years, and should the circuit finish on the right side of the ledger, it is a sure fact that professional soccer is in the West to stay.

The next thing will be the soccer world series with the winner of the Western loop meeting the winner of the Eastern loop, and a series of that kind will pack in the fans. Soccer is progressing faster than any other sport in the United States, and is here to stay.

Grove City Squad Given Extra Work

GROVE CITY, Pa., Oct. 9.—Convinced that the Grove City College eleven needs further tinkering, particularly in defense against passes, Coach Charley Berry omitted the usual Monday rest and sent his squad through a stiff work-out. The squad was given a lot of work last week, preparing for St. Francis' air game, but the tie score showed a top-notch defense has not been evolved, and his phase will get a lot of attention this week.

Ambridge to Meet Hope-Harvey Club

The Ambridge Mystics will be the attraction at Exposition Park Sunday afternoon opposing the Hope-Harvey Majestics.

Ambridge is still undefeated and in the elimination series, and Art Rooney expects to give the fans a real battle.

Quite a number of former college stars will be in the Majestics' line-up. The game will be called at 2:30 p. m.

Ehmke Great Against Bruins, Traynor Says

(Continued from Page Twenty-four.)

outset. The wind was blowing against this drive as Bing Miller grabbed it near the screen.

Cochrane Lives Up to Reputation

While speaking of Ehmke's fine work, it would be off color to pass up Mickey Cochrane, who lived up to all the big things that have been said about this sterling catcher. He is one of the speediest men in the game, a good hitter and one of the best when it comes to providing an inspiration for his mates.

The misfortune that came to Woodie English, in the ninth, was regretted by National Leaguers. Woodie's two errors helped to set the stage for Bing Miller's single that drove in what proved to be the runs necessary for victory.

Shouldn't Be Discouraged

But the Cubs should not be discouraged. Walter Johnson fanned 10 of us Pirates in 1925 in the opener, but the Bucos were able to come back and win.

Ehmke's classic was accompanied by the hardest kind of work. According to my tally sheets, Howard had to pitch 153 deliveries to the Cub hitters. When a pitcher fans many a batter, he uses up a lot of pitches on each man. Charley Root threw 96 pitches to the Athleics, while Guy Bush left fly with 36.

(Copyright, 1929, by the Pittsburgh Sun-Telegraph.)

Convention to Discuss Neglect of Bonds

By GEORGE H. SNYDER.

THE possibility of a return of bonds to their former place of importance in the investment field is expected to be the most widely discussed topic at the annual convention of the Investment Bankers' Association, to be held in Quebec from October 12 to 19.

It is likely that an effort will be made by many in attendance to have the association sponsor an intensive campaign to educate the investing public into the more conservative ways followed before the urge for enhancement in capital pushed bonds into the background. This movement will be influenced chiefly by representatives of smaller firms who have been having difficulty in adapting their business to the new order of things.

But the small houses will not be alone. It is known that some investment organizations of nation-wide importance would welcome a switch back to bonds. These, however, are the more conservative houses which have not started the underwriting of stock issues in response to public demand.

Stock Underwriting Large

THE investment organizations which have neglected new offerings of bonds and have started the sale of stocks have prospered during the past year. Some of the other organizations have felt the drop in bond demand very keenly. There are few houses, however, which have not sweetened their new issues with speculative features of some kind. Issues carrying warrants or conversion privileges have become the rule of the day with even the most conservative investment security houses.

The feeling among a large number of the 800 houses which will be represented is that it is high time that the association took some official cognizance of the changing conditions and did something to help the organizations which are having a hard time in meeting their expenses.

Report on Trends

MEMBERS of the association will look forward with interest to the report on new trends in the investment banking business to be made by Harry H. Bemis, of Curtis and Sanger, of Boston. Mr. Bemis is chairman of the sub-committee on trends of the business of the business problems committee. It is expected that his report will be the most exhaustive study of the changes under way in the investment banking business during the past 18 months when the trend away from bonds has been most pronounced.

As evidence of the preponderance of stock financing, the monthly investment review of Lawrence Stern and Company shows that new stock issues in September totaled $620,232,983 as compared with bond financing of $263,886,894. Stock financing represented a gain of 46 per cent over August and was nearly four times greater than in September, 1928, when the volume hit an unusually low point. Bond financing was 32 per cent greater than in August but was 26 per cent below September, 1928.

To Elect Pittsburgher

GEORGE G. APPLEGATE has been nominated for the office of member of the board of governors of the association and his election to represent Western Pennsylvania is expected at the convention.

Members of the association are looking forward to seeing John W. MacGregor, of this city, at the coming convention. While Mr. MacGregor was very active in the association in the past, he has been unable to attend conventions for several years due to ill health. He was formerly a member of the board and a vice president. It was through Mr. MacGregor's persistence that the association established its educational department which resulted in increasing the effectiveness of the work in combating fraud.

Improved Net for Steel Foundry Corp.

The report of Pittsburgh Steel Foundry Corporation for the first eight months of this year shows a vast betterment over any recent year, even though complete information to permit figuring of net earnings for the period on the common stock is not available. For the eight months to August 31, profits are given as $303,375, of which $52,396 was contributed in August. For the year 1928, the company reported net profit after all charges of $64,906.

Utilities Associates Yearly Income Up

BOSTON, Oct. 9.—Massachusetts Utilities Associates reports for 12 months ended August 31, net earnings $3,055,441 available for depreciation reserves and dividends versus $2,892,845 preceding year.

A. P. I. Figures Show Crude Output Down

NEW YORK, Oct. 9.—Crude oil daily average production in the United States for the week ended October 5 totaled 2,887,050 barrels, a decrease of 13,350 barrels from the preceding week, and daily average production east of California was 2,000,750 barrels versus 2,022,700 barrels in the previous week, a decrease of 21,950 barrels, reports American Petroleum Institute.

Western Electric Offers New Stock

NEW YORK, Oct. 9.—Directors of Western Electric Company authorized issuance of 750,000 shares of no par common stock to holders of record October 22, at $40 a share in ratio of one new share for each six shares held. W. C. Allen, president of Yale and Towne Manufacturing Company, was elected a director.

Jersey Standard Cuts Price of Gas

NEW YORK, Oct. 9.—Standard Oil Company of New Jersey will reduce tank wagon and service station prices of gasoline 1 cent a gallon throughout New Jersey and its refinery and terminal points in the South effective tomorrow morning. Outside of New Jersey reduction will affect cities of Baltimore, Washington, Richmond, Norfolk, Wilmington, Charleston, S. C., Charleston, W. Va., Huntington and Parkersburg.

Lake Ore Shipments Up for Nine Months

Iron ore shipments from Lake Erie docks to interior furnaces the first nine months of 1929 totaled 26,851,452 tons against 19,480,038 tons in the corresponding 1928 period.

DIAMOND NATIONAL BANK

Condensed Statement October 4, 1929

OFFICERS

JAMES D. CALLERY.....*President.*
W. O. PHILLIPS.....*Vice-President*
M. L. O'BRIEN, *Vice-President & Cashier*
L. E. HUSEMEN.....*Asst. Cashier*
J. L. FOSTER.....*Asst. Cashier*
C. A. JOHNSTON.....*Asst. Cashier*

DIRECTORS

RALPH M. DRAVO
CURTIS S. FOSTER
HARRY C. GRAHAM
SHERWOOD C. MARTIN
ALBERT P. MEYER
M. L. O'BRIEN
L. F. PAYNE
W. O. PHILLIPS
J. RAYMOND PRICE
EDWARD E. RIECK
G. B. RYLAND
EDWIN E. SLICK
KIRK W. TODD
JAMES D. CALLERY

RESOURCES

Loans and Investments . .	$20,106,412.64
U. S. Bonds	2,270,419.06
U. S. Bonds to Secure Circulation	300,000.00
Overdrafts	366.73
Stock in Federal Reserve Bank	63,000.00
Banking House	1,600,000.00
Furniture and Fixtures . .	1.00
Interest Earned but not Collected	92,937.61
Cash and Due from other Banks	4,060,469.13
Total	$28,493,606.17

LIABILITIES

Capital	$ 600,000.00
Surplus	1,500,000.00
Undivided Profits	845,586.13
Reserves	479,549.55
Circulation	292,800.00
Bills Payable (Federal Reserve Bank)	700,000.00
Deposits	24,075,670.49
Total	$28,493,606.17

DIAMOND NATIONAL BANK
FIFTH AND LIBERTY AVENUES

STATEMENT OF CONDITION

Dollar Savings & Trust Co.

Federal and South Diamond Streets, North Side, Pittsburgh, Pa.

At the Close of Business, October 4, 1929

RESOURCES		LIABILITIES	
Loans and Mortgages	$ 7,728,065.55	Capital	$ 1,000,000.00
Investment Securities	6,679,662.49	Surplus	1,750,000.00
Office Building and Lot	693,741.04	Undivided Profits	613,878.97
Other Real Estate	122,492.21	Reserved for Interest, Taxes, Etc.	167,311.54
Miscellaneous Assets	17,046.28	Dividends Unpaid	8,412.00
Cash and Due from Banks	1,678,725.14	Deposits	13,380,130.20
	$16,919,732.71		$16,919,732.71

TRUST DEPARTMENT
NOT INCLUDED IN ABOVE STATEMENT

Total Investments held for 1,133 Estates	$ 7,577,664.89
Trustee Under Corporate Mortgages	5,159,100.00

OFFICERS

Geo. E. Meyer.....Chairman of the Board
W. D. Cotterrel.....President
J. F. McCandless.....Vice President
Edwin G. McNair.....Vice President
Jno. W. Cunningham.....Vice President in charge of Trusts
Albert F. Bruggeman, Secretary and Treasurer
Carl L. Griffiths.....Assistant Treasurer
Clyde H. Baker.....Assistant Secretary
Alex. A. Garroway....Assistant Trust Officer
Edward M. Ley..Manager Safe Deposit Dept.

TRUSTEES

Harold L. Clark, Vice President D. L. Clark Co
William D. Cotterrel, President.
Harry W Falck, President F. L. Falck & Co.
Edgar C. Gerwig, Vice President Republic Fire Insurance Company.
A. K. Grubbs, Cashier Second National Bank of Allegheny.
W. L. Guckert, President Second National Bank of Allegheny.
John A. Hermann, Jr., Retired.
Edward G. Lang, President E. G. Lang & Co.
George E. Meyer, Chairman of the Board.
J. F. McCandless, Vice President Boggs & Buhl
J. B. Orr, President Fownes & Orr.
George E. Painter, Vice President Union Storage Company.
A. C. Robinson, President, Peoples-Pittsburgh Trust Company.
Clyde C. Taylor, Vice President and Cashier First National Bank at Pittsburgh.

FIDELITY TITLE AND TRUST COMPANY

341-343 FOURTH AVENUE PITTSBURGH - PENNA.

Statement of Condition, Close of Business, October 4, 1929

RESOURCES

Cash on Hand and in Bank	$ 3,252,283.89
Demand and Time Loans	17,407,113.27
Bonds, Mortgages and Securities	7,945,637.27
Office Building and Real Estate	1,555,921.11
Accrued Interest Receivable	114,253.03
Letters of Credit and Acceptances	100,902.00
Miscellaneous	32,311.50
Total	$ 30,408,422.07

LIABILITIES

Capital Stock	$ 2,000,000.00
Surplus	6,000,000.00
Undivided Profits	2,034,497.25
Contingency Reserve	210,191.43
Reserves for Taxes and Interest Payable	311,439.80
Deposits	19,739,842.77
Letters of Credit Issued	100,902.00
Miscellaneous	11,548.82
Total	$ 30,408,422.07

TRUST DEPARTMENT

Mortgages	$ 64,481,111.29
Stocks and Bonds	115,157,555.79
Real Estate	20,688,956.80
Other Investments	2,681,381.08
Cash	3,372,387.75
Total Trust Funds	$206,381,392.71
Trustee under Mortgages	$ 77,165,490.00

Officers

J. STUART BROWN, *Chairman of the Board*
MALCOLM MCGIFFIN *President*
EDMUND W MUDGE *Senior Vice President*
JOHN MCGILL, *Vice President*
EUGENE MURRAY, *Vice President and Treasurer*
ALEXANDER P REED, *Vice President and Trust Officer*
FRANK T. POWER *Secretary*
P. S. SPACE, *Trust Officer*
GEORGE C. BURGWIN JR., *Trust Officer*
FRANK F. DOAK, *Assistant Secretary*
HOWARD W. FISHER, *Assistant Secretary*
JAMES H. CADDICK, *Assistant Secretary*
J. FARLEY WALTON, *Assistant Treasurer*
WILLIAM G. BOGGS, *Assistant Treasurer*
BENJ. R. B. TOWNSEND *Assis. Treasurer*
JOHN M. STEWART, JR., *Assistan. Treasurer*
JAY TURNER, *Assis.ant Trust Officer*
JOHN A. BYERLY, *Assistan. Trus Officer*
H. WARREN EDWARDS, *Asst. Trust Officer*
PHILIP K. HERR, *Assistant Trust Officer*
MELVIN M. CARNAHAN, *Auditor*
ROY R. CAPPE *Real Estate Officer*
JOHN E. WRIGHT, *Manager New Business Department*
WILLIAM H. MCCLUNG, PARK J. ALEXANDER } *General Counsel*

Directors

FRANK B. BELL
J. STUART BROWN
EDWARD J HOUSE
T. CLIFTON JENKINS
JOHN W. LLOYD
JOHN F. MILLER
EDMUND W. MUDGE
HOWARD H. MCCLINTIC
MALCOLM MCGIFFIN
THOMAS A MCGINLEY
DAVID B. OLIVER
JAMES C. REA
GEORGE P. RHODES
WM. R. SCOTT
ARTHUR M. SCULLY
CHARLES L. SNOWDON

EVENING SUN-TELEGRAPH MARKETS

Stock Market Rallies | *Lone Star Declines*

LOWER MONEY TURNS STOCK MARKET UP

Reduction to 5 Per Cent, Lowest Since August, 1928, Starts Price Rally

NEW YORK, Oct. 9.—(AP.)—Frequent flurries of selling swept through today's stock market, indicating the nervousness of professional traders over the possibility of a secondary reaction, but a drop in the call money rate from 6 to 5 per cent, the lowest official rate since August 17, 1928, revived speculative confidence, and a brisk rally got under way in the early afternoon.

Early selling was based on fears that the recent revival of bullish activity would place a further strain on the credit situation, but the drop in the call rate, accompanied by a further easing of time loans, stimulated a resumption of operations for the advance. Wide guesses are being made on the Federal Reserve brokers' loan statement this week, with the majority of observers looking for a decrease of between $100,000,000 and $200,000,000.

The day's business news was mixed in character. Iron Age reported that "steel production has declined further, but developments of the week lend support to the belief that the low point in demand may have been passed." Weekly freight car loadings continue to run above the same level last year, although the gain in the last week's figures was proportionately smaller than that of previous weeks. Standard Oil of New Jersey reduced gasoline prices 1 cent a gallon. Directors of the Gillette Safety Razor declared a 5 per cent stock dividend and the New York Central Railroad announced the issuance of valuable stock subscription "rights."

In the early wave of selling, American Machine and Foundry dropped nearly 14 points and Eastman Kodak, Detroit Edison, Columbian Carbon, General Electric, Simmons Company, Westinghouse Electric, American Water Works, Auburn Auto, St. Louis Southwestern, Atchison, Warren Brothers, New York Central and Ingersoll Rand fell 5 to 10 points. Many of these losses were cut down or wiped out in the first flurry of buying in the early afternoon.

National Biscuit and Ludlum Steel moved into new high ground for the year. American Tobacco issues ran up about 10 points and then met heavy profit-taking which cut down their gains.

General Electric, which had dropped to 348, rallied to aove 368, following the reduction in the call money rate. Timken Roller Bearing rose 7¾ points to a new top at 127¾, while Missouri Pacific preferred jumped 7 points. Several specialties, notably National Biscuit, established large gains in the final hour. The market closed strong. Total sales approximated 2,900,000 shares.

CHICAGO BOARD

CHICAGO, Oct. 9.—In the face of lively selling to realize profits, the wheat market here had an undertone of strength today. Further export business in North American wheat lifted total European purchases so far this week to more than 3,000,000 bushels. Helping also to give firmness to the market here was an estimate that 1929 Argentine wheat production was 107,000,000 bushels less than last year. There were also late reports that in Cordoba and Pampas provinces, Argentina, wheat crop losses ran from 70 to 50 per cent.

Wheat closed firm, ¼@⅜ to ⅝c a bushel higher than yesterday's finish. Corn closed ⅛@¼ to ½@⅝c off, oats varying from a shade decline to ⅛@¼c advance, and provisions at 12c setback to 5c gain.

The following quotations on the Chicago Board of Trade are reported by A. E. Masten & Co.:

	Open.	High.	Low.	Close.	Yesterday.
WHEAT—					
May....	1 47½	1 48	1 46⅝	1 47½	1 46⅞
Dec....	1 36¾	1 37¼	1 35⅝	1 36½	1 36
CORN—					
May....	1 03⅝	1 04	1 02⅝	1 03⅜	1 03⅜
Dec....	96⅛	96⅞	95⅞	96	96½
OATS—					
May....	56⅜	56⅝	56⅜	56⅜	56¼
Dec....	52⅝	52⅝	52¼	52½	52⅝
RYE—					
Dec....	1 10	1 10	1 08½	1 08¾	1 09⅜
LARD—					
Jan....	11 80	11 80	11 72	11 72	11 82

DIVIDEND NEWS

Honduras Rosario.

New York and Honduras Rosario Mining Company declared an extra dividend of 25 cents and regular quarterly of 25 cents, both payable October 26 to record October 16.

* * *

Gramaphone Final.

Gramaphone Company, Ltd., declared a final dividend of 50 per cent, making a total of 60 per cent for the year, against 55 per cent in the previous year.

* * *

Claude Neon Corporation.

Claude Neon Electrical Products Corporation declared the regular quarterly dividend of 20 cents, payable November 1 to stock of record October 20, and a quarterly payment of 25 cents for the next quarter, placing the stock on a $1 annual basis, against 80 cents previously. This dividend is payable January 1 to stock of record December 19. Directors also declared a stock dividend of 6 per cent, half of which is payable on January 1 and the remainder next July 1.

* * *

North American Investment.

North American Investment Company declared a quarterly dividend of $1.25, payable November 20 to record October 31, placing the stock on a $5 annual basis, compared to $4 previously.

* * *

Marconi Interim.

Marconi International Marine Communication Company, Ltd., has declared an interim dividend of 5 per cent, less tax, on the common stock, payable October 18.

* * *

DIVIDENDS UNCHANGED.

	Payable	Record
Woolworth, 60c q	Dec 2	Nov 9
Continental Can 62½c q	Nov 15	Nov 1
Adam Millis 50c q	Nov 1	Oct 18
Do first pfd $1.75 q	Nov 1	Oct 18
Do second pfd $1.75 q	Nov 1	Oct 18
Bigelow Hartford $1.50 q	Nov 1	Oct 18
Willys Overland Co 30c q	Nov 1	Oct 18
Do pfd $1.75 q	Jan 2	Dec 16
Pyrene Mfg Co 20c q	Nov 1	Oct 18

Money Market.

NEW YORK, Oct. 9.—all money easier: high 6; low 5; ruling rate 6; close 5. Time loans easier; 30 days, 8¼; 60-90 days, 8½; 4-6 months, 8½.

Prime commercial paper, 6-6¼.

Bankers' acceptances unchanged.

LONDON, Oct. 9.—(AP.)—Bar silver, 22 15/16 D per ounce. Money 6¼ per cent. Discount rates—Short bills, 6⅛ per cent; three months, 6¼ per cent.

NEW YORK CLOSE WITH NET CHANGES

WEDNESDAY, OCTOBER 9, 1929

Div	STOCKS	Open	High	Low	Close	Chge.
	—A—					
	Abitibi P & P	54⅛	54⅛	53½	53⅞	+ ⅜
2	Adams Millis	29½	29½	29½	29½	......
	Advance Ru	......	......	......	......	......
	Do pref..	34	34	34	34	
	Ahumada Ld	1¼	1½	1¼	1½	+ ⅛
3	Air Reductn	211¼	214½	209⅝	213⅞	+2⅛
2.50	Airway Elec	35	35	35	35	+ ¼
	Ajax Rubber	3⅛	3⅝	3½	3⅝	+ ⅛
	Alaska Jun.	8¼	8¼	7⅞	7¾	— ¼
	Alb P W Pap	14	14⅜	14	14⅜	+ ⅜
	Alleghany C	45⅜	46½	45⅜	46⅛	+ ¼
5.50	Do pfd ww	110¾	110¾	110¾	110¾	—1¼
6	All Ch & Dye	308½	310½	307	310½	+ ½
7	Do pref..	122¼	122¼	122¼	122¼	0
7	Allis-Chal	66	66¾	65½	66	—1
2	Amerada Cor	27½	27½	27½	27½	0
	Am Ag Chem	9⅝	9⅝	9¼	9¼	— ⅜
	Do pref..	41	41	39	39	—2
3B	Am Bnk Note	150¾	155¼	148¾	154½	+4½
	Am Beet Sug	14	14	14	14	+1
	Am Bosch M	64	65½	63	65½	+ ⅛
2.40	Am Br S Fdy	55½	55⅝	55½	55½	+ ½
	Am Br Bov	18½	19	17¾	19	0
4B	Amer Can..	170¼	174⅞	170¼	173⅝	+1
6	Am Car & F	94¼	94¾	94¼	94¾	+1½
	Am Chain...	......	......	......	......	......
7	Do pref...	91	91	91	91	+1
2	Am Chicle.	64½	64½	63	64½	+ ½
1.60A	Am Com Alc	45¼	46⅞	45¼	46	+1
	Am Eur Sec.	79⅝	80	79	79	—1⅛
	Am For Pow	159	162⅞	156¾	161⅛	+ ⅜
7	Do pref...	105¾	106	105¾	106	......
7	Do 2d pref	95⅝	96	95½	96	+ ½
1	Am Haw Stm	32⅞	33⅞	31⅞	32½	— ½
3B	Am Ice Sec..	44½	46	44½	46	+ ¾
6	Do pref...	91	91	91	91	0
2A	Am Internat.	83	84⅜	81¾	83⅜	—1⅝
	Am La Fran	4⅛	4½	4⅛	4¼	— ¼
8	Am Locomot	114	114¼	114	114	— ⅞
5	Am Mch Fdy	278	279	266	274	—5
3	Am Metal...	69⅞	69⅞	68	69¾	— ¾
6	Do 6% pref	126½	126½	126½	126½	......
	Am Piano..	5	6	5	6	+1
1A	Am Pow & L	144¼	145½	142	143	—2¾
3	Do 5% pref	74¼	74¼	74¼	74¼	+ ½
5	Do 5% pf st	79⅝	79⅞	79⅝	79⅞	+ ⅛
6	Do 6% pref	101¼	101¾	101¼	101¾	+ ¼
1.50	Am Rad-St S	45	47	45	46½	0
	Am Republics	40	40	40	40	—1⅞
2A	Am Rolling..	134¼	134¼	132	132¾	—2½
5B	Am Saf Raz	63	63	63	63	......
2	Am Seating.	32½	32¾	32½	32¾	+2⅝
3	Am Shipbldg	94	94	94	94	......
	Am Ship & C	2½	2⅝	2½	2⅝	......
4	Am Sm & Re	111⅛	112⅞	110⅛	112⅜	+ ⅛
	Am Snuff...	44	44¾	44	44¾	— ¼
3	Am Steel Fd	57	57	57	57	+1
2	Am Stores...	65⅛	65⅜	65⅛	65¼	+ ¼
5	Am Sugar..	75½	76	75½	76	+1
3	Am Sumatra	40⅞	40⅞	40⅞	40⅞	......
9	Am Tel & Tel	295	299¼	292¼	296	0
8	Am Tobacco	194	204½	194	204	+13
8	Do B......	194	204⅞	193	204	—13¼
8	Am Type Fd	168	172	167¾	169	+4¼
1A	Am Wat Wks	180	180	178½	177	—2¾
	Am Woolen.	16¼	16¼	16¼	16¼	+ ⅜
	Do pref...	35	35	35	35	0
	Am Zinc & L	18½	18½	18½	18½	+ ½
7	Anacond Cop	114¼	116¼	113½	115	+ ⅞
3	Anacon W&C	76	76	76	76	......
2.40	Anchor Cap.	75¾	75⅜	72⅝	75	+ ¼
3	Andes Cop..	50⅛	51⅝	50⅛	51½	+1
2	Arch Dan M.	44¼	44⅜	44	44½	— ⅜
	Arm of Ill A	10⅛	10½	10	10¼	+ ⅛
	Arm of Ill B	5¾	6	5¾	5¾	0
7	Arm of Ill pf	70⅝	71½	70⅝	71	+ ½
	Arnold Const	25¼	25¼	25⅛	25⅛	+ ⅜
2	Art Loom...	21	21	20	20	—1
1.50	Art Metals..	27½	27⅜	27¼	27¼	+1¼
4	Assoc Ap Ind	46½	47⅛	46½	47⅛	+ ⅝
2.50	Assoc Dry G.	51⅝	52¼	51	51⅜	+ ⅝
6	Do 1st pref	90	90	90	90	0
10	Atch T & S F	277½	281½	275½	278¾	—1¾
	Atl G & W I	80	80	80	80	......
2B	Atlantic Ref.	58⅛	58⅜	57	57½	—1¼
4	Atlas Powder	134¾	134⅞	132¼	134⅞	— ⅜
4A	Auburn Auto	400	400	400	400	—9¾
	Austin Nich.	7½	7½	7½	7½	— ½
4.49	Aust Cre An	54	54½	54	54½	......
	Auto Sales...	29	29	29	29	— ⅛
3	Do pref...	39½	39½	39½	39½	......
	Aviation C..	12	12¼	11¼	11¾	— ⅜
	—B—					
7	Baldwin Loc.	......	......	......	......	......
	Do new wi	56⅛	57⅜	56⅜	56⅛	—1⅜
7	Balt & Ohio.	132¼	133⅞	132¼	132⅝	—1⅜
4	Do pref...	78½	78½	78½	78½	— ¼
2.25B	Barnsdal Co.	34½	34¾	33⅝	34	— ¼
	Beacon Oil..	28⅝	28⅞	28⅝	28⅛	0
	Belding Hwy	9¼	9¼	9¼	9¼	0
	Belg Nat Ry	......	......	......	......	......
4.14	Do prior pf	79⅞	79½	79⅞	79½	+ ¼
2	Bendix Aviat	69	69⅜	67⅝	68	—1½
3	Best & Co...	60	60⅜	57⅞	58½	+ ⅜
6	Beth Steel..	114½	115¾	113¼	115⅝	+ ⅝
7	Do 7% pref	125½	125½	125½	125½	— ⅜
	Do rights.	2⅝	2¾	2½	2½	— ¼
	Bloomingdale	52	52	52	52	......
5B	Bohn Alum..	113	118	110¼	112	— ¼
	Booth Fish..	5⅜	5½	5⅜	5½	+ ¼
3	Borden Co...	84	84½	83⅝	84⅜	01⅜
4	Borg Warner	61	61	59	59½	—1½
	Briggs Mfg.	24¾	24¾	24	24	— ¾
2	Briggs Strat.	37½	37⅞	37¼	37⅞	+ ⅜
4.50B	Brist Myers.	123	123	123	123	0
	British Steel	......	......	......	......	......
	Do 1st pref	31	31	31	31	......
	Do 2d pref	6¼	6¼	6¼	6¼	......
3	Brkwy Mot T	32¼	32¼	31	31	—1¼
4	Bkln Manhat	61⅝	63	61⅝	62⅝	+ ⅞
5	Bkln Un Gas	217⅝	217¾	214	215½	—4
3	Brunswk B C	39	39⅜	38½	38½	+ ½
1	Bucy & Erie	30¼	30¼	29⅝	29⅞	— ¼
2.50	Do CV pref	40	40¼	39¾	40⅛	+ ⅛
2B	Bullard Co..	46¼	49	46¼	49	+1¾
	Burns Bros..	......	......	......	......	......
	Do B......	31	31	31	31	0
.80	Burghs Ad M	94½	94¾	91	91⅝	—1⅞
2A	Bush Termnl	56½	57	56½	57	+5
7	Do deb....	103¾	103¾	101⅞	101⅞	+2½
	Butte C & Z	4	4	4	4	+ ¼
	Byers (A M)	170⅝	171¼	166	168¼	—1¾
1	By-Products.	45⅝	45⅜	42⅛	43	—2⅝
	—C—					
4	Calif Packng	79⅝	79⅞	79	79½	— ⅜
	Callahn Z&L	1⅝	1⅝	1⅝	1⅝	......
10	Calu & Ariz.	122	123¾	122	123¾	+1¾
4	Calu & Hecla	40⅞	41⅜	40¼	41⅛	0
2	Camp W & C	39	39	38	38	0
5	Can D G Ale	84	84	82	83⅞	— ½
10	Canada Pac.	216⅛	216⅛	215⅝	215⅞	+ ¾
2.80	Cannon Mills	43⅜	43¾	43	43¼	— ⅝
6	Case Thr Ma	360	360	360	360	+5
	Cav Dobbins.	18	18	18	18	......
1.50	Cen Aguirrie	32	32	32	32	0
2	Cen Alloy Stl	56¼	58¼	56⅛	57⅛	+1
	Centry Rib M	6½	6½	6½	6½	......
6	Cerro De Pas	92	92¾	91	91½	—1¼
	Certain-Teed	26⅛	26⅛	25⅜	25⅝	— ½
	Check Cab...	66⅛	69	65⅝	68⅞	+1½
3	Chesapke Crp	80½	80½	80	80	— ⅞
10	Ches & Ohio	260	260	260	260	—1¾
	Chic & Alton	5⅛	5⅞	5⅛	5⅞	....
	Do pref...	7¼	7½	7¼	7¼	+ ¼
	Chi Gt Wstn	15¼	16	15⅛	16	— ½
	Do pref...	50¼	51¼	49⅞	51¼	0
	Ch M & St P	37½	37⅞	37	37⅞	— ⅜
	Do pref...	58½	58¾	57½	58⅜	— ⅛
4	Chic & N W	97	98¾	97	98¾	+ ¾
	Chi Pne Tool	42¼	42¾	41½	42¾	+ ¾
3.50	Do pref...	58¼	58¼	58¼	58¼	+ ½
7	Chi R I & P	134	135	134	135	+ ¾
6	Do 6% pref	101½	101½	101½	101½	+ ¼
7	Do 7% pref	108	108	108	108	+ ¼
3	Chick Cot Oil	34	34	34	34	0
2.40	Childs Co....	70⅝	71⅝	70	71⅝	+ ¾
3	Chrysler Mot	58⅜	58¾	57¼	58½	— ⅜
3.60	City Ice & F	55⅛	55⅞	55⅛	55⅞	+ ⅞
	City Stores..	16⅛	16⅜	15¾	16	0
5	Cluett Peaby	46½	48	46½	48	+ ¾
4	Coca Cola...	145	145	142½	142½	—1½
	Do A	87⅞	87⅞	87⅞	87⅞	....
	Collins & Aik	37	37	36½	36½	—1
	Col Fuel & I	61¼	63	61½	63	0
4.75B	ColumbCarb.	340	341¾	332	332	—10
2	Col Gas & El	126¼	128¼	122	125½	—2⅝
1.15	Col Graphone	50⅝	51	47¼	49½	—1¼
2	Comm Credit	48	49	47¼	48¼	— ½
3	Do A	48	48	47	47	0
6.50	Do 1st pref	91⅝	91⅝	91⅝	91⅝	+ ⅜
4A	Comm Inv T	193	193⅛	190	191⅛	—1
6.50	Do 6½% pf	93½	93¾	93½	93¾	......
3	Comm Solv	660	664	658	662½	+12½
4	Comm Power	210¼	215	210¼	215	......
	Congoleum	25	25¼	24⅞	24¾	— ½
5.25B	Congress Cig	66	67	66	67	......
1	Cons Cigars	61	61	60½	61	+ ½
2	Consol Film.	22⅞	22¾	22⅜	22⅝	— ⅛
2	Do pref...	24⅞	24⅞	24	24½	0
3	Consol Gas..	151½	152⅝	148¾	151¾	— ¼
5	Do pref...	98	98⅛	98	98⅛	+ ⅛
6	ConRRofC pf	54	54	54	54	+ ½
	Cons Textile	2¼	2¼	2⅛	2⅛	— ¼
1.20	Container A.	16¾	17¼	16¾	17¼	+ ¼
.60	Do B.......	7¼	7⅜	7¼	7⅜	+ ¼
	Cont Bak A.	70⅛	70⅛	68¾	69⅝	—1⅝
	Do B......	11	11	10⅞	10⅞	— ¼
1.20	Cont Bank..	62	62½	61¼	61¾	—1⅛
2.50	Cont Can....	85½	86½	83⅝	86½	+1
2	Cont Insur..	97	97	95	95⅞	— ⅝
.80	Cont Motors	12¼	12⅜	12	12⅛	— ¼
	Cont Oil Co.	35	35⅜	34¼	34¼	— ¼
3.50B	Corn Prod...	115⅝	117½	114⅛	117½	+1½
2A	Coty Inc.	49⅛	50¼	48⅛	49⅞	— ⅛
1	Crown Cork.	69⅛	69¾	69⅛	69¾	+ ¼
5	Crucible Stl.	104	104	104	104	—1
	Cuba C Sug.	......	......	......	......	......
	Do pref...	4¼	4¼	4¼	4¼	......
	Cuba Co....	15½	16	15½	16	+ ⅜
	Cub Am Sug	11⅛	11½	11⅛	11⅛	0
4	Cudahy Pkg	48⅞	48⅞	48⅛	48⅞	+ ⅜
6.50B	Curtis Pub.	122⅞	129¾	122⅞	129¾	+9¾
	Curtis Wght	18⅝	18⅝	17⅞	18⅛	— ½
	Do A......	29⅞	29⅞	29	29¾	+1
	Cuvamel Frt	103¾	109	103¾	109	+5½
	—D—					
	Davison Che	52½	53	51⅛	52⅞	+1⅛
1.59H	Debenhm Sec	31½	31⅛	31⅛	31⅛	......
9	Del & Hud	197½	197½	196½	196½	—2
7B	Del L & W	158	158¼	156½	157⅞	+ ½
	Den R G pref	65	65	65	65	......
8	Det Edison	365	365	356	360	......
8	Diamond Mh	129	129	129	129	0
1	Dome Mines	8⅞	8¾	8¾	8¾	— ⅛
1.20	Domin Stores	36¾	36¾	35	35	—2¼
4	Drug Incorp	112⅛	112½	111½	111⅞	+ ⅜
4A	Dunhill Inter	46¼	46¼	46¼	46¼	+ ⅝
1	Duplan Silk	20⅛	20¼	20¼	20¼	+ ¼
4.50B	Du Pont D N	186	189¾	186	189¾	+1¾
5	Duq Lt 1st pf	98½	98½	98½	98½	......
	—E—					
1.50	East R Mill.	32	32	32	32	— ¼
8B	Eastman K..	257½	257½	247	250⅛	—6⅞
3	Eaton Axle..	54½	54½	53½	53⅜	— ¾
2.50	Eitingon Sch	24	24	24	24	......
6	Elec Auto Lt	140	140	138¾	139	—1
1	El Pow & Lt	71⅛	71⅛	70⅛	70⅜	—1¼
5	Elec Sto Bat	98⅞	100¼	97½	97⅞	— ⅞
1A	Engve Pub S	68¼	69	67¼	68⅛	— ⅞
5	Do pref...	107	107	107	107	—1⅛
2.50	Equit Office.	39	39	39	39	0
	Erie R R....	83	83	81¼	82¾	+ ¾
4	Do 1st pref	62⅜	62⅜	62⅜	62⅜	+ ⅜
2½A	Evans Auto L	39	39	37	37	—3
	—F—					
1.50	Fed Lt & Tr	91	91	91	91	+1⅝
.80	Fed Motor...	12¼	12¼	12¼	12¼	— ¼
2.40	Fed Wat Ser.	48⅛	48⅛	48⅛	48⅛	— ¾
2	Fid Ph F Ins	109½	109½	109⅛	109⅝	—1½
1.50	First Nat Str	83½	85⅞	83	85⅞	+1⅞
	Fisk Rubber	8⅛	8⅛	7¾	8	0
	Do 1st pref	38⅛	38⅛	36⅞	36⅞	— ⅝
	Dolst pfCV	38	38	38	38	+ ½
	Florsheim Sh	51	51	51	51	......
3B	Follansbe Br	73	73⅞	73	73⅞	— ⅛
	Fostr Wheel	86	86	84	85	+1
	Foundation	40½	40½	40½	40½	+1½
4	Fox Film A	96	96½	95½	96⅜	— ⅛
4	Freeport Tex	44½	45½	44	45½	+1¼
	—G—					
	Gabri Snub A	15¼	16	15¼	16	0
5	Gamewell ..	78⅞	78⅞	78⅞	78⅞	+ ⅜
	Gardner Mot.	8¼	8¼	8⅛	8⅛	— ⅛
4A	Gen Am T C	118⅝	119⅞	116½	118¾	— ⅛
	Gen Asphalt.	83¾	85¾	83¾	85⅝	+1⅝
5	Do pref...	125½	125½	125½	125½	......
3	Genl Bronze.	50	50	50	50	......
	Gen Cable...	50	50	49½	49½	—1⅜
4	Do A......	101	101	100¾	101	0
5B	Gen Electric.	355	368¾	348	367	+11½
.60	Do special.	11⅛	11⅛	11⅛	11⅛	0
3	Gen Foods..	64	64	62⅝	64	0
2B	Gen G & El A	102	102	100⅝	101	—1
3.50B	Gen Mills ...	71⅝	71⅝	70	71	— ¾
3.30B	Gen Motors..	66⅜	66⅜	65¼	65¾	— ⅞
7	Do 7% pref	122⅝	122⅞	122⅝	122⅞	+ ⅜
4	Gen O Adv A	45	45	45	45	0
	Gen Pub Serv	73½	73½	72½	73⅜	— ⅝
5	Gen Ry Sig..	111	112	110½	111⅛	— ⅛
4B	Gen Refrac..	81½	81½	79	79	—3
6	Gillette S Ra	140⅛	141	136¼	139	— ¼
	Gimbel Bros.	33⅜	33⅜	33⅜	33⅜	— ⅛
2A	Glidden Co...	54	54¼	54	54¼	+ ⅝
	Gobel Incorp	27¼	28	25¾	26⅜	—2
2.50	Gold Dust...	63¾	63¾	62½	63½	— ⅜
4	Goodrich B F	71	71¾	70⅝	70⅝	+ ⅝
5	Goodyr T&R.	102½	104⅜	102½	103⅛	+1⅛
2.50	Goth Silk Hos	30	30	30	30	......
	Graham Pge.	17½	17½	16⅝	17	— ½
3	Granby Cop.	85⅛	85⅜	85	85	0
1	Grand Stores	79	79	79	79	—1
	Grand Union.	24⅛	24⅛	23¾	23¾	—1⅜
3	Do pref...	45½	45½	44	44	—1½
5	Granite C Stl	53⅜	53⅞	53⅜	53⅞	+ ⅜
1	Grant Co....	132¼	132¼	131	131	—1¼
1.25	Gt No Ore ctf	29⅛	31⅜	29	31	+1¼
5	Gt Northn pf	117	117½	117	117½	0
5	Do pfd ctfs	112	112	112	112	0
2.80	Gt Wstn Sug	37⅛	37⅛	37	37	+ ⅜
2	Grisby Grun	63½	64⅜	63½	64⅜	— ⅜
4	Gulf States S	71	71⅛	71	71⅛	+ ⅜
	—H—					
	Hahn Dept S	30¼	30¼	29¾	30	— ½
6.50	Do pref...	89	89⅝	89	89⅝	+ ¾
7	Hanna 1st pf	107	107	107	107	......
3	Hartman A..	30	30	30	30	+ ⅜
1.20	Do B......	27⅛	28	27	28	+ ⅞
2	Hawaiian P..	70	70	70	70	— ½
3J	Hayes Body.	20⅝	20⅝	20¼	20½	— ⅛
	Hershey Ch..	128⅛	128⅛	127	128	— ⅝
4	Do pref...	128	128	128	128	+ ⅜
2.50	Holland Fur.	39⅛	39¾	38½	38½	+ ½
1.00	Houdle Her B	42	42	41	41	— ¼
4B	Househld Pr.	67	67	66½	66½	—1½
	Houston Oil.	92	92	89⅝	90⅛	— ⅞
4.50B	Howe Sound.	60	60	59	59	—1⅞
2.50	Hud & Man.	56¼	56¼	55⅛	55½	— ⅜
5	Hudson Mot.	77⅛	77⅛	76	76½	—1¼
2A	Hupp Motor.	43⅜	43⅜	41⅝	42	—1¼
	—I—					
3	Indpdt O & G	31⅝	31⅝	30⅝	30⅝	— ⅞
	Indian Ref..	43	44⅜	42⅞	44¾	+ ⅜
	Do ctfs....	41⅝	42¾	40½	42½	+1
	Indust Rayon	80	80	80	80	0
5.25B	Ingersol Rnd	212	212	205	209	—1
4	Inspirat Cop.	41⅛	41⅞	41⅛	41⅛	— ⅞
	Interb Rap T	29⅞	30¼	29⅞	30¼	+ ⅞
	Interent Rub	9	9	9	9	— ⅛
	Intern Ag Ch	7	7	7	7	— ⅜
5	Intern Bus M	239¾	240	238¼	238¼	—1¾
4	Internat Cem	66½	66½	66½	66½	....
2	Inter Combus	36¼	37½	35⅛	36	— ¼
2.50	Intern Harv.	114	114	109⅝	113	—1⅛
7	Do pref...	139¼	139¼	139¼	139¼	0
2J	Int Hydro El	55½	55½	54¾	54⅞	+ ⅛
3.20	Inter Mtch pf	79⅝	80	77⅛	78½	—1½
1	Inter Nickel.	53¼	54	53⅛	53⅜	— ½
2.40	Intern Paper	......	......	......	......	......
2.40	Do A......	34¼	35⅛	34¼	34½	—1¼
	Do B......	26¼	26½	25⅝	25⅝	— ⅞
	Do C......	21⅜	21⅜	20½	20½	— ¾
7	Do pf new	88½	88½	88½	88½	— ¼
2.50	Inter Pr Ink	67½	67½	67	67	— ½
2.50	Int Shoe....	72½	72½	72½	72½	......
2	Intern T & T	125⅝	126⅞	121¼	126¾	+2¼
2	Interste D S	55⅞	55⅞	55	55	......
4	Island Ck Cl	49½	49½	49½	49½	— ⅜
2	Invest Equit	57	57	56	56	0
	—J—					
7	Jones & L pf	120⅞	120⅞	120¾	120¾	......
3	Johns Mnvle.	193½	196	189	195	+2
	Jordan Mot..	4⅜	4½	4¼	4¼	— ¼
	—K—					
1.50	Kaufmn D S	26⅛	26⅛	25⅝	26⅛	— ⅝
4	Kayser J....	51½	51½	50	50	—1½
	Kelly Spgfld.	9¾	9⅞	9⅛	9½	+ ⅛
2	Kelsey H W	36⅞	36⅞	36⅜	36⅜	— ⅝
	Kelvinator ..	12½	13½	13⅛	13⅛	— ⅝
5	Kennecot Cop	81¼	81¾	80⅝	81⅝	— ⅛
2.50	Kimb Clark.	56	56¼	56	56¼	+ ¼
	Kolster Rad.	23⅞	23⅞	22¾	23¼	— ¾
1.60	Kraft Ph Ch	69⅝	69⅞	68⅝	68⅞	—1⅛
1.60	Kresge S S..	48	48	47⅞	47¾	— ¼
1	Kress & Co..	89½	89½	89½	89½	+2
1A	Kroger G&B	86¼	86¼	85½	86	— ¾
1.34	Krueg & Tol	36¾	37⅞	36	37	+ ¼
	—L—					
	Lago O & T	31¾	32¼	31¾	32	0
8	Lambert	126½	126½	125¼	126⅜	— ⅝
	Lee Rub & T	10⅛	10⅛	10	10	— ⅞
2.50	Leh P Cemnt	40¼	40¼	40¼	40¼	— ⅜
7	Do pref...	108¼	108¼	108¼	108¼	......
3.50	Lehigh Val..	84⅞	85	84⅞	85	0
	Leh Val Coal	29¼	29½	28⅝	29¼	— ¼
3	Lehn & Fink	43	43	43	43	0
1	Lib Owens..	37	37	35½	35½	—1½
5B	Liggett & M	97⅞	99½	97⅞	99	+2⅝
5B	Do B......	97⅞	99⅜	97	98¾	+1⅞
	Lima Locom.	46⅞	46⅞	46¼	46¼	— ¾
4.25B	Liquid Carb..	78	81⅞	78	81½	+2½
2	Loews Corp.	63½	63½	62	62⅞	—1¼
	Loft Candy..	7⅞	8	7½	7⅞	— ⅛
	Long Bell A.	18	18	18	18	......
2.60	Loose Wiles.	79	81⅛	78½	80⅞	0
	Lorillard Tob	26⅝	28⅞	26⅝	28¾	+1⅞
	Louisiana Oil	11⅛	11⅛	10¾	10¾	— ½
1.75	LouveG&E A	61⅝	61⅝	60½	60⅝	—1
2	Ludlum Steel	105⅝	107⅞	104¼	104¼	—1¼
6.50	Do pref...	110	112¾	110	111½	+1¼
	—M—					
2.60	MacA & Fbs.	39	39	39	39	+ ¼
6	Mack U Trck	96⅛	96⅛	94¼	95¼	—1⅛
3B	Macy R H Co	235	235	232½	233	+ ½
1.50	Madison S G	17½	17½	17	17	— ⅛
5	Magma Cop..	70	72⅝	70	70¼	+ ½
	Mallinson ...	17	17	17	17	— ½
	Manati Sug..	14⅛	14⅛	14⅛	14⅛	......
	Mandel Bros.	24¼	24¼	24¼	24¼	......
	Man El Sup..	26⅞	27⅞	26⅞	27	+ ⅜
5	Man Mod Gu	43	43	43	43	—1
2	Manhat Shirt	27¼	27¾	27¼	27¾	+ ¾
	Maracbo Oil.	14⅞	15⅛	14⅞	15	0
3.75B	Marlin Rock.	71¾	77⅞	71¾	74½	+4⅛
4	Marmon Mot	44⅞	44⅞	42⅞	42⅞	—3⅛
4	Math Alk W	66¾	68⅜	65¾	68	— ⅛
4	May Dept St	92	96	92	93⅞	+1⅞
1.50	Maytag Co...	21⅝	21⅝	21	21	— ½
3	Do pfd ww	38	38	38	38	......
4	McCall Corp.	105¼	107⅞	105¼	107⅞	+3⅞
2	McCrory Strs	95½	95½	95½	95½	......
2	McK & Rob.	46¾	46¾	46¼	46¼	— ⅜
3.50	Do pref...	52¾	52¾	52¾	52¾	—1½
4	McKspt T P	68¼	68¼	68¼	68¼	— ½
.20	McLeln Stor	48	49½	48	49½	+1½
1.40	Melville Shoe	58	58	58	58	......
	Mengel Co...	26⅛	26⅞	25½	26¼	— ¾
	Mex Seabrd..	30½	31½	30⅛	31½	+ ¼
4	Miami Cop...	40⅝	41⅞	40½	41⅞	+ ⅞
2.50	Mich Steel..	100	100	100	100	......
	Middle S Oil	2	2	1⅞	1⅞	— ⅛
	Do ctfs....	1½	1⅝	1½	1⅝	— ⅛
2	Mid-Cont Pet	33½	34	33½	34	0
2.50B	Minn H Reg.	105	105	105	105	......
	Min Mol Pow	26¾	26¾	26	26⅛	— ¾
	Do pref...	86½	86½	86½	86½	......
	Minn & St L	2⅛	2⅛	2⅛	2⅛	0
	M St P & SSM	58¼	58¼	57⅞	57⅞	—2¼
	Mo Kan & T	55	56½	55	55¾	+ ½
7	Do pref...	101¾	101⅞	101¾	101⅞	+ ⅛
	Mo Pacific...	90	95½	90	95¼	+4⅝
5	Do pref...	138	147	138	147	+8
2.75B	Mohawk C M	66¾	66¾	65¼	66½	+ ⅜
2.50	Montg Ward	108¼	112½	106½	110⅛	+ ½
	Moon Motors	2⅜	2⅞	2½	2⅞	......
3.60	Morrell & Co	76½	79⅛	76½	79	+2⅞
.40	Mother Lode	2⅜	2⅜	2⅜	2⅜	— ⅛
	Mot Pict Cap	31	32	31	32	0
	Mot Me G&E	15¾	15¾	15	15	— ¼
2	Motor Prod..	90	92½	90	92½	— ⅝
4	Motor Wheel	40	40¼	40	40¼	+ ⅜
	Mullins Body	30⅞	30⅞	30⅞	30⅞	+1⅞
3A	Murray Body	64	64⅜	62¼	63	—1⅜
2	Myers & Bros	60⅞	61¾	60¼	60¼	— ⅞
	—N—					
6	Nash Motors	78⅝	79½	78½	78⅝	— ⅜
1.50	Nat Acme...	32¾	32⅞	32¾	32⅞	— ⅝
	Nat Air Trans	27⅛	27⅛	27	27	0
1A	Nat Bella H.	33¾	33¾	33⅛	33⅜	— ⅛
6.50B	Nat Biscuit..	227¾	234½	227	233⅜	+6¼
4B	Nat C Reg A	124	124	122	123¾	—2
1.50A	Nat Dairy P	69¼	69½	68¼	68¼	—1½
	Nat Dept Str	29¾	30½	29¾	30½	+ ¾
	Nat Distilirs.	48½	49¼	48½	48⅞	— ⅞
5	Nat Lead....	187¾	187¾	185	185	—4
7	Do pref A.	139	139½	139	139½	+ ½
1	Nat Pow & L	58¼	58¼	56	56¾	— ¾
	Nat Radiator	4¼	4¼	4	4	— ⅛
	Do pref...	8	8	8	8	......
	NaRMex1stpf	......	......	......	......	......
	Do 2d pref	1⅝	1⅝	1½	1½	— ⅛
5	Nat Surety..	109⅞	109⅞	109⅞	109⅞	+1⅞
1.50	National Tea	61¼	62	61	61¼	0
3	Nev Con Cop	43⅛	44⅜	43	44¼	+ ⅝
3	Newport CoA	96⅛	97	96⅛	97	......
3	Newton Steel	90	90	90	90	—2
8	N Y Central..	226½	227	223½	224⅞	—3⅛
6	N Y C & St L	181	181	180	180	— ½
6	Do pref...	107½	107½	107½	107½	— ¾
5	N Y & Harlm	275	275	275	275	—1
5	N Y N H & H.	119¾	121½	119¾	121½	+ ⅛
	N Y Ont & W	21⅛	21⅛	20⅛	20⅝	......
8	Norfolk & W	265¼	265½	265	265½	—2
	N Y State Ry	......	......	......	......	......
	Do pref...	9	9	9	9	......
F	North Amer..	159¼	159¼	157¾	159	— ⅞
3	Do pref....	53	53	53	53	— ⅞
3.41	No Ger Lloyd	51	51	50⅞	50⅞	+ ¼
5	No Pacific...	102⅞	102⅞	100	101½	—1½
5	Do ctfs....	100⅞	100⅞	100	100⅛	— ¾
3	Nthwstn Tel.	45	45	45	45½	......
	—O—					
	Oil Well Sup	......	......	......	......	......
7	Do pre.....	98	98	98	98	— ⅛
	Oliver Farm.	38	38	37½	37½	—1
3	Do CV pref	51⅞	51⅝	51	51½	+ ⅜
	Omnibus Cpn	5	5¼	5	5	— ⅛
8	Do pref...	80	80	79¼	79¼	+1¼
6	Otis Elevator	418¾	419	418	418	+1
	Otis Steel...	54	54⅝	52¼	52¾	—2¼
7	Do pr pref	99¼	99¼	99¼	99¼	— ¾
4	Outlet Co....	79	79	79	79	—1
	—P—					
2	Pac Gas & E	79	80½	78⅛	80⅝	+1⅛
3	Pac Lt & Tr	128½	129⅜	126½	128	+ ¾
	Pacific Oil...	1	1⅛	1	1	0
7	Pac Tel & T	195½	195½	195	195	—5
4.50B	Packard Mot	26¾	26¾	26⅛	26⅝	— ¼
	Pan Am Pet.	64¼	64¼	64¼	64¼	......
	Do B......	64¾	64¾	64⅛	64	—1
	PanAmWn B	12⅞	12⅞	12⅞	12⅞	......
	Panhle P & R	6½	6½	6½	6½	—1⅛
3	Par Fa Lsky	74¾	74¾	73⅞	74	— ½
3A	Park & Tilfd	42⅞	44⅞	42⅞	44⅞	......
.80	Park U C M	4	4⅛	4	4	— ¼
	Pathe Excge	8¾	8⅜	8⅝	8⅝	— ⅛
3.39	Patine M & E	37⅜	37⅜	37⅜	37⅜	— ⅛
	Peerless Mot	9	9	9	9	+ ⅛
	Penk & Ford	52¾	54⅜	52¾	54½	+ ¾
	Penna Dix C	8	8	8	8	......
4	Penna R R..	102¾	102¾	101	102⅛	— ¼
8	Peoples G&C	355	358	355	358	......
8B	Pere Marqte.	210¼	210¼	210¼	210¼	+ ¼
5	Do pr pref	97	97	96	96	— ¼
3	Phelps Dodge	62⅜	62½	61⅞	62⅛	0
7B	Phila Co....	280	280½	280	280½	......
	Phi Rdg C&I	26⅝	26⅝	25⅝	26	—1
1	Philip Morris	12½	12¾	12⅛	12¾	+ ¼
1.50	Phillips Pet.	40⅝	40⅝	39¼	39⅜	— ⅜
	Pierce Arrow	29⅛	29⅛	29⅛	29⅛	— ⅛
6	Do pref...	76	76	76	76	......
	Pierce Oil..	1¾	1⅞	1¾	1¾	0
	Do pref....	44¼	44¼	44¼	44¼	0
	Pierce Pet...	4¼	4¼	4⅛	4⅛	0
2.50B	Pillsby Fl M	47½	47½	47¼	47¼	+1¼
2.88	Pirelli Co....	57¾	58½	57⅛	58½	+ ½
	Pitts Coal...	77⅞	78¼	77	78¼	+ ⅛
	Do pref...	97½	98	97½	98	—1
1.40	Pitts S & B.	23⅞	24	23⅞	24	+1
6	Pgh & W Va	138	142½	138	141⅞	+3⅞
2	Poor & Co...	38⅞	38⅞	38	38	— ¾
7	Porto R To A	......	......	......	......	......
	Do B......	31	32	30	32	0
2.25B	Prairie O & G	54	54	54	54	— ¼
4B	Prairie P L..	61⅛	61⅝	61⅛	61⅝	+ ¼
	Pressd S Car	14¾	14¾	14¾	14¾	+ ¼
3	Proct & Gam	84¼	86¼	84¼	86	+ ½
	Prod & Ref.	13⅜	13⅜	13⅜	13⅜	—1
2.60	Pub Svc N J	120¾	120¾	118	118⅜	—1⅝
4	Pullman Co..	96⅞	97⅞	95½	97	+1⅝
	Punta Al Sug	15	15¼	15	15¼	— ¼
1.50	Pure Oil....	26⅞	27	25⅞	26⅜	— ⅝
8	Do pref....	112	112½	112	112½	+ ½
4	Purity Bakg.	136¾	136¾	135	136⅝	+ ⅛
	—R—					
	Radio Corp..	86⅞	89¼	86⅝	88⅞	+1⅞
	Do pref B.	76½	76¾	76½	76¾	+ ⅝
	Rad Kth Orp	36⅝	36⅝	35½	35¾	—1
2	Rail & Exprs	53½	53½	52⅞	53⅜	— ⅛
	Raybest Man	54⅞	54⅞	53½	53⅞	—1⅝
4	Reading	134	134	134	134	+3¼
5	Real Silk Ho	71	71	70	71	— ¼
	Reis Co.....	9⅝	10½	9⅝	10½	0
	Remgtn Rnd.	52⅛	53	52	52⅞	— ⅛
1.60B	Reo Motor...	17¼	17⅞	16⅝	16⅞	— ½
4	Repub Brass.	44	44	44	44	0
4	Rep Ir & Stl	124	127¼	122	126⅜	+ ⅝
	Reynlds Spgs	10	10	10	10	— ¼
6.50B	Reynlds Tob.	81	81	81	81	+2
2.40	Do B......	57⅝	61½	57½	61	+2½
1.92	Rhine Wa El	54	54	54	54	0
2	Richfld O Cal	39⅛	39¼	38¼	38¼	—1¼
2A	Rio Gr Oil..	27⅞	27⅞	27⅞	27⅞	— ⅜
3.22	Royal Dutch	61⅛	62	60⅛	61½	0
	—S—					
3	Safeway Strs	175⅜	175¾	174⅛	175¾	—1
7	Do 7% pref	104¼	104¼	104¼	104¼	......
3B	St Jos Lead..	65⅞	66⅞	65	66⅞	+1
8	St L & St F	123	123	123	123	0
6	Do pref....	92	92	92	92	0
	St L & S W	90½	90¾	89⅞	89⅞	+2⅞
	Schulte R S.	18⅞	18⅞	18½	18½	+ ½
	Second N In.	162	162	162	162	—5
	Seabd Airine	16½	17¼	16¼	16¼	—1
	Do pref....	35⅛	35¼	35	35	— ½
1.20A	Seagrave	16	16	15½	15½	—1¼
2.50A	Sears Roebck	151½	154⅛	147¾	153¾	+ ¾
	Seneca Cop..	4½	4¾	4½	4¾	+ ⅛
	Servel Inc....	17⅛	17⅛	16¼	16½	— ¾
2	Sharon Stl H	43⅛	43⅛	41¾	42	0
	Sharp & Doh	......	......	......	......	......
3.50	Do pref....	64⅜	64⅜	64⅜	64⅜	+ ⅛
2	Shattuck F G	60⅛	60⅛	59	59¾	— ¾
1.40	Shell Un Oil	27¼	27⅞	27¼	27¼	— ½
5	Shubert Ther	35⅞	36	35⅞	36	......
3	Simmons Co	175¼	177⅞	172¼	177⅞	—2⅛
2.50B	Sinclair Cons	35½	35⅞	35	35⅛	—1¼
2	Skelly Oil...	40⅞	40⅞	40	40¾	— ⅛
	Snider Pkg..	......	......	......	......	......
	Do pref...	33¼	34	33¼	34	— ⅛
	Solvay A Inv	......	......	......	......	......
5.50	Do pf ww..	104¾	104¾	104	104	—1
2	So Cal Edisn	82⅝	85⅛	82½	84⅞	+1
2.50B	So P Ric Sug	37½	37½	36⅝	37	— ⅜
	So Dairies A	......	......	......	......	......
	Do B......	8⅛	8⅛	8⅛	8⅛	......
6	So Pacific...	141¾	141⅞	141¾	141⅞	+1⅛
8	So Railway..	150¼	151⅞	150¼	151⅞	+1⅛
	Spang Chalft	41¼	42⅛	41¼	42⅛	+ ⅜
3	Sparks With.	63¼	63⅜	61⅞	63⅜	— ¼
	Spear & Co..	......	......	......	......	......
7	Do pref...	80	80	80	80	......
1.60	Spen Kellog.	40⅞	41⅛	40½	41⅜	— ⅛
3	Spiegel M Sn	84	84	83½	83⅜	—1⅛
	Spicer Mfg..	51⅞	51⅞	51⅞	51⅞	+ ¾
	Stand Brand	38½	38⅝	36⅝	37	—1⅝
	Do pref...	118	118	118	118	0
1	Std Com Tob	16	16	16	16	0
3.50	Std Gas & El	225	225¼	219	220	—3
4	Do pref....	64⅞	64⅞	64⅞	64⅞	0
	Stand Invest	39	39	39	39	—1
3B	Stand Oil Cal	75⅞	75⅞	75½	75½	—1¼
2B	Do N J.....	79	79½	78½	78⅞	— ⅝
1.60	Do N Y....	44¾	44¾	43⅜	44¼	— ½
	Stand Pl Gls	3¼	3¼	3¼	3¼	0
	Sterl Sec A.	34½	34¾	33⅞	34	— ½
1.20	Do Pref...	14¾	14⅞	14	14	— ⅞
4.50	Stew & Warn	59⅞	59⅝	58⅝	59¼	0
	Stone & Web	173½	173½	167½	170	—4½
5A	Studebaker .	62	62⅞	61½	62⅞	— ⅛
1	Sun Oil......	77½	77½	77½	77½	—2⅛
	Superior Oil.	19¼	19¼	19	19	— ½
	Superior Stl.	43½	43½	43⅛	43⅛	+ ⅝
1	Sweet Co Am	11½	11½	11½	11½	0
	Symington ..	4½	4½	4½	4½	......
	Do A......	11¾	12⅜	11¾	12⅜	0
	—T—					
1	Tenn C & C	17⅞	18	17½	17½	+ ¼
3	Texas Co....	65⅛	65¼	64⅛	64½	—1½
4	Tex Gulf Sul	70⅝	71⅞	70	70⅝	+1¼
5	Tex & Pacific	150	150	150	150	......
2.50J	Tex Pac C&O	15	15	15	15	— ⅞
	Tex Land Tr	15	15⅛	14¼	14⅝	— ⅜
	Thatcher Mfg	32⅞	32⅞	31¾	32⅞	— ⅛
2.40	The Fair....	38	38	38	38	0
	Tide W A Oil	18½	18½	18½	18¼	— ⅜
6	Do pref..	86	86	86	86	+ ½
.80B	Timken D A	29¼	29¼	28⅝	28½	— ½
3	Timken R B	120	130	119⅝	130	+10½
1.40	Tobacco Pro	10½	11⅝	10½	12	+ ¼
1.40	Do A......	14¼	14¼	14	14	0
	Transcnt Oil	13⅝	13⅜	13	13¼	— ⅜
1	Tran & Wims	39¾	45¾	39¾	45¾	......
2.50	Trico Prod...	47⅞	47⅞	46½	46½	— ⅜
1.60	Truax T Coal	21½	21⅜	21¼	21¼	......
4	Twin City RT	38½	38½	38½	38½	......
	—U—					
4	Undwd Elt F	172¾	172⅞	168½	172½	+1
	Un Bag & P	25	25	24	24	+ ½
6	Un Carb & C	128⅞	128⅞	126	127	—1⅜
2	Un Oil of Cal	53½	53½	52⅞	53⅛	—1⅜
10	Union Pac...	269	269¾	266	266	— 3
4	Do pref....	84	84	84	84	— ⅛
	Unit Aircraft	112½	114⅞	110½	109⅝	—2¼
3	Do pref....	78	79½	78	79⅝	......
1.60	Unit Bis Am	51	59⅝	56	59	+3¾
1	Unit Cig Strs	13¾	14	13½	13½	— ½
	United Corp	65⅛	65⅛	63½	64½	— ⅝
	Do pref....	49¼	49¼	48⅝	48⅝	+ ¼
	Unitd Dyewd	9	9	9	9	......
4A	United Fruit	120	120¼	119¾	120	+ ½
	Unit G & I	49	49	47⅞	47⅞	— ¾
	Do pref	94⅛	94⅜	94⅜	94⅜	+ ⅛
	Unt Piec Dye	36⅝	37	36⅝	37	—1⅜
	U S & For S	54	54⅞	53½	54⅞	+ ⅞
6	Do pref....	90	90	90	90	0
2	US C I P & F	24⅞	24⅞	24½	24⅞	— ⅛
	U S Distribut	22½	22½	21½	21½	—1¼
	U S Express.	6¼	6¼	6¼	6¼	......
3	U S Freight.	121⅛	123	120⅝	123	0
4	U S Hoffman	42	42	42	42	+ ¼
6	US Indus Alc	226¼	232⅞	225	232⅞	+7⅞
	U S Leather.	20¼	20¼	20¼	20¼	0
4	Do A......	31¼	31¼	30¾	30¾	— ¾
5	U S Realty..	89	89	87⅞	88⅛	— ⅛
	U S Rubber..	54⅞	55¾	54⅛	55	+ ½
	Do 1st pref	76½	77⅝	76	77⅝	+1⅝
3.50	US Smit&Ref	48⅛	48⅛	48	48	— ½
3.50	Do pref....	53½	53½	53½	53½	— ½
7	U S Steel....	219	220½	216⅛	218	—1
7	Do pref....	142¾	142¾	142¼	142¾	+ ¼
3	U S Tobacco	88⅝	90	88⅝	90	—1¾
3	Univ Leaf To	50	52	50	52	+2
8	Univ P 1st pf	65	65	65	65	0
	Univ P & R	6⅛	7	6	6⅝	+ ¼
2	Util P & Lt A	51	51	50¼	50¼	— ¾
	—V—					
	Vadsco Sales	8⅞	9⅜	8¾	9⅛	+ ⅝
3	Vanadium Stl	81½	83	81½	83	— ½
4	Vick Chem...	45⅛	45⅞	44⅞	45	—1
	Vir Car Chm	10	10	9¾	9¾	— ¼
	Vulcan Detin	120	123	119	120	0
	—W—					
	Wabash R R	62½	63⅜	62½	63⅜	......
5	Do pref A.	90¼	91½	90¼	91½	+1¼
1.50	Waldorf Syst	34½	34½	33½	34	—1
1.20	Walworth Co	46⅛	46⅛	45½	46	+ ½
	Ward Bak B	8⅞	8⅞	8⅝	8¾	— ⅛
7	Ward Bak pf	74	74	74	74	......
3⅛B	Warner Bros	53⅞	54	52½	54	0
	Warn Quinin	29¼	29½	28½	29½	— ⅛
5B	Warren Bros	206¾	207¾	198	204¼	—2½
	Warren P&F	19	19¼	19	19¼	+ ¼
	Webster Els.	70⅞	70⅞	70⅞	70⅞	+ ⅛
2	Wesn Oil & S	34	34	33⅞	33⅞	— ⅛
	Wst Penn El	......	......	......	......	......
7	Do 7% pref	108¼	108¼	108	108	0
	W Penn Pow	......	......	......	......	......
7	Do 7% pref	115⅛	115½	115	115	— ¾
4	W Dairy Pr A	55	55	55	55	......
4	W Dairy Pr B	35	35	35	35	+2½
	Western Md.	38	38	36¾	37	—1⅝
	Western Pac	34	34	33½	33½	— ⅛
8	Wstrn Union	225½	236½	222	233½	+5⅞
2	Wstghe Abke	65¼	65¼	63¾	63⅜	—1⅞
4	Wstghe Elec	229	234½	226	232¾	+ ½
	Weston El In	59½	59½	57½	58⅞	— ⅞
	Wextark Ra.	60	61	60	61	......
1	White Motor	45½	45½	44½	44½	—1½
	White Sew M	16½	16½	16½	16½	— ½
3	Wh Rk M Spg	47⅞	47⅞	47½	47½	—1⅜
	Wilcox O & G	17¾	17¾	17½	17½	— ¼
2.50	Wilcox Rh A	38	38	38	38	......
2	Wilcox R B.	37	38½	36	38½	+1½
1.20	Willys Ovlnd	18¼	18½	18⅛	18⅜	+ ⅛
	Wilson Co....	......	......	......	......	......
	Do A......	12⅝	12	12⅝	12⅝	0
1.75	Do pref...	50	50¼	49	50¼	0
2.40	Woolworth .	94⅛	95	93¼	94	—1⅝
	Worthgton P	114½	114½	114	114	— ¾
3.75B	Wrigley W J	73⅛	73⅛	73⅛	73⅛	— ⅝
	—Y—					
4	Yale & Towne.	81¼	81¼	81¼	81¼	......
	Yellow T & C	26⅜	26½	25½	26	— ⅝
3	Young S & W	55⅜	56¾	55⅜	55⅝	+1
5	Yngstn Sh&T	129	132⅞	128⅞	132⅞	+2⅜
2	Zenith Radio	38¾	39	37⅛	37¼	—2⅜
	Call Money..	6	6	5	5	—1

*Ex-dividend. †Ex-rights. A—Plus extras. B—Including extras. D—Partly stock. F—2½% Quarterly in common stock. H—Paid so far this year. W—Payable in stock.

FINANCIAL NEWS AND VIEWS

Auto Finance Corp.

The Automobile Finance Corporation's financial statement for nine months to September 30 shows net profits of $96,342, as compared with $97,903 for the full year of 1928. President G. A. Pivirotto said: "Business continues in good volume and the prospects are that this year will be one of the best in the experiences of the company."

Transcontinental Oil.

The Transcontinental Oil Company has purchased land and started construction of 16 service stations and one bulk station, completion of which work will give the company a total of 83 bulk stations and 123 service stations in Arkansas, Oklahoma, Nebraska, Iowa, South Dakota and Texas.

Cocoa Exchange Officers.

Eugene A. Canalizo, president of the New York Cocoa Exchange, has been re-elected to his fourth term in that office. Howard T. McKee was re-elected vice president and Francis J. Ryan was re-elected treasurer.

National City in Germany.

Charles Mitchell, chairman of the National City Bank, says the bank is contemplating financing various industrial enterprises in Germany, including the proposed trans-Atlantic Zeppelin service.

Standard Oil Completion.

Standard of California completed its South Whittier No. 24 at Santa Fe Springs for a flow of 2,314 barrels from 7,959 feet testing 30.8 gravity and being clean. South Whittier Community No. 21, which came in several days ago at 1,985 barrels, was reported to have stepped up its production to 3,176 barrels.

Radio in Planes.

According to L. O. Kennedy, Universal Aviation Company will install two-way voice radio communication in all its coast to coast air rail planes at once. Its complete success in recent tests prompted the move. It will be used at first as an aid to pilots and later for passenger communication.

Toledo Edison Output.

Toledo Edison Company produced 40,912,608 K. W. H. in September, off 800,000 from August, but 3,600,000 over September, 1928.

Paramount Adds to Chain.

Paramount-Famous-Lasky Corporation has acquired the Strand Amusement Company of Florida, Rickards and Mace Amusement Company in Arizona, Hostettler Amusement Company of Nebraska and Iowa and William Morris Agency.

Reading Electrification.

A. T. Dice, president of Reading Company, says electrification of the company's lines to New York City will be undertaken upon completion of $20,000,000 electrification program in the Philadelphia area.

McCall Corp. Split-up.

McCall Corporation stockholders will vote November 15 on a two-for-one stock split-up.

SELLING WAVE HITS LONE STAR

Stock Drops Off Sharply On Report of Financing; Industrial List Steady

A sharp selling movement in Lone Star Gas, induced by announcement that the company plans to sell $8,000,000 of a new preferred stock, forced the price back several points at the opening of the Pittsburgh Stock Exchange today.

Source of the offerings was undetermined but it was said the important holders of the stock were not pressing their shares for sale. No large individual blocks appeared in the market and it was presumed that professional short selling took place along with liquidation of smaller holdings which had been purchased for trading purposes. The company plans to create $10,000,000 of 6½ per cent $100 par preferred stock, of which $8,000,000 will be sold and the proceeds used in the acquisition of additional properties. The new set-up of the capital also calls for 7,000,000 shares of common, equal to the amount of capital stock now authorized.

Aside from the drop in Lone Star there was not much change in the early market. Fractional movements were recorded in most of the industrials and the fuels were steady.

Early in the afternoon the pressure on Lone Star relaxed and the stock staged a substantial recovery. It was said insiders were picking up the shares.

LOCAL STOCKS

Wednesday, October 9, 1929.
(Quotations at the Close.)

	Par.	Bid.	Ask.
Banks—			
Bank of Pgh., N. A.	50	175	180
Colonial Trust	100	333	....
Diamond National	100	....	600
First National at Pgh.	100	....	405
Keystone National	100	375	....
Merchants Svgs. & Trust	50	....	75
Monongahela National	100	....	375
Peoples-Pittsburg Trust	20	190	197½
Third National	100	180	200
Union National	100	510	....
Miscellaneous—			
Aluminum Goods Mfg.	..	27½	28¼
Arkansas Gas	..	23¾	23⅞
Arkansas Gas pfd.	10	8¼	8½
Blaw-Knox	..	50	51
Carnegie Metals	10	14⅛	16
D. L. Clark Candy	..	....	15¼
Devonian Oil	10	14½	15
Donahoe's Inc. "A"	..	16¼	....
Joseph Horne	..	36½	....
Koppers Gas & C. pfd.	100	99⅞	....
Liberty Dairy Products	..	....	29
Lone Star Gas	..	62½	63
McKinney Mfg.	..	10	....
National-Erie "A"	..	25	....
Nat. Fireproofing pfd.	50	....	40
Pgh. Invest. Securities	..	....	18⅝
Pittsburgh Plate Glass	25	67½	67⅞
Pittsburgh Screw & Bolt	..	23⅜	....
Pgh. Transportation pfd	..	48	....
Plymouth Oil	5	24¼	25¼
Salt Creek Consol. Oil	10	2⅜	3
San Toy Mining	1	.03	....
Standard Steel Propeller	..	....	70
Suburban Electric	..	....	20½
Union Storage	25	42	....
United Eng. & Fdry	..	50	53
Witherow Steel	..	....	50

Sales on the Exchange.

	Shares.	Price.
Aluminum Goods Mfg.	25 at	30
Arkansas Gas	100 at	23⅜
Do.	40 at	23⅞
Do.	20 at	23⅞
Arkansas Gas pfd.	20 at	8⅝
Armstrong Cork	195 at	45
Blaw-Knox	175 at	52
Do.	250 at	51½
Do.	100 at	51
Do.	50 at	51
Do.	500 at	51½
Do.	400 at	51
Do.	44 at	51¼
Do.	300 at	51
Do.	200 at	50½
Do.	300 at	50
Do.	10 at	50½
Do.	100 at	51
Do.	10 at	51
Do.	200 at	51
Do.	300 at	51
D. L. Clark Candy	175 at	15½
Devonian Oil	55 at	15
Do.	100 at	14½
Do.	25 at	14½
Do.	75 at	15
Harbison-Walker Refractor	70 at	68
Koppers Gas & Coke pfd.	15 at	99⅞
Do.	193 at	99⅞
Do.	20 at	99⅞
Liberty Dairy Products	15 at	29⅞
Lone Star Gas	30 at	63
Do.	310 at	62⅛
Do.	510 at	62
Do.	10 at	62⅛
Do.	10 at	62
Do.	200 at	61⅞
Do.	25 at	61¾
Do.	100 at	61½
Do.	110 at	61¼
Do.	110 at	61
Do.	200 at	60½
Do.	100 at	60⅝
Do.	210 at	60
Do.	1180 at	60½
Do.	985 at	60
Do.	100 at	59⅞
Do.	100 at	59¾
Do.	10 at	60
Do.	145 at	59⅞
Do.	20 at	60
Do.	25 at	59⅞
Do.	100 at	60
Do.	10 at	59¾
Do.	10 at	60
Do.	10 at	59⅞
Do.	100 at	59½
Do.	40 at	59¾
Do.	75 at	60
Do.	40 at	59⅞
Do.	300 at	60
Do.	225 at	59⅞
Do.	110 at	60
Do.	200 at	60½
Do.	110 at	61
Do.	100 at	61¼
Do.	435 at	61½
Do.	100 at	61⅝
Do.	130 at	61⅞
Do.	500 at	62
Do.	160 at	61¾
Do.	285 at	62
Do.	100 at	63
Do.	240 at	62⅞
Do.	150 at	62⅞
Do.	340 at	63
Do.	100 at	63
McKinney Manufacturing	40 at	11
National Fireproofing	295 at	30
National Fireproofing pfd.	10 at	40
Peoples-Pittsburg Trust	5 at	195
Pittsburgh Coal pfd.	47 at	97
Pittsburgh Oil & Gas	100 at	3¼
Pittsburgh Plate Glass	80 at	68
Do.	25 at	67⅞
Do.	75 at	67½
Pittsburgh Screw & Bolt	15 at	23⅞
Do.	10 at	23⅞
Do.	290 at	24
Suburban Electric	100 at	20
Westinghouse Air Brake	50 at	65
BONDS.		
Independent Brewing 6s	$5000 at	70

UNLISTED STOCKS.

	Par.	Bid.	Ask.
Blaw-Knox rights	..	⅜	1
Clover Splint Coal	..	30	....
Internat. Rustless Iron	..	6½	....
Mayflower Drug	..	6½	....
Pittsburgh Forgings	..	....	15¾

	Shares.	Price.
American Austin Car	100 at	9
Blaw-Knox rights	20 at	1⅛
Do.	8000 at	1
Do.	8347 at	1
Do.	35 at	1⅛
Do.	3600 at	1
Do.	1000 at	⅞
Do.	3140 at	1
International Rustless Iron	540 at	6¼
Do.	10 at	6⅝
Do.	1010 at	6½
Do.	50 at	6⅝
Do.	700 at	6½
Do.	825 at	6⅝
Do.	1200 at	6⅝
Mayflower Drug	50 at	7
Pittsburgh Forgings	60 at	17
Do.	100 at	15⅞
Do.	100 at	16½
Western Public Service	200 at	40
Do.	100 at	40⅛
Do.	10 at	40⅛
Do.	20 at	40
Do.	100 at	40⅛
Do.	1205 at	40
Do.	100 at	39
Do.	200 at	39⅞
Do.	210 at	40
Do.	400 at	39¾
Do.	10 at	39⅞
Do.	130 at	39⅞

Reichsbank Report.

BERLIN, Oct. 9.—(AP.)—The Reichsbank report as of October 7, shows these changes in Reichsmarks: Gold and bullion decreased 84,000; reserve in foreign currencies increased 14,427,000; bills of exchange and cheques decreased 130,383,000; silver and other coins decreased 7,961,000; notes on other banks increased 9,447,000; advances decreased 109,614,000; investments decreased 172,000; other assets decreased 60,409,000; notes in circulation decreased 227,475,000; other maturing obligations decreased 56,770,000; other liabilities decreased 504,000.

Total gold holdings, 2,211,960,000.

Rate of discount, 7½ per cent.

EVENING SUN-TELEGRAPH MARKETS

New York Curb Market

Stock Exchange Topics

Volume of Stored Grain Given as Cause for Chicago Loan Rise.

LOANS and discounts of Chicago banks reached a new peak early this month, it is revealed in figures compiled in response to the call for a statement of condition of those institutions as of October 4, last. The aggregate now stands at $2,205,392,000, showing an expansion of $107,164,000 from the June 29 total and more than $86,700,000 in excess of the previous record reached on March 27, last. Such loans undoubtedly reflect in a large way the heavy volume of grains tied up in warehouses against which loans have been secured pending the movement of this commodity to market.

For several years now the whole hue and cry of the oil industry has been hinged on heavy crude oil production and its depressing influence on conditions in the trade. Overproduction has been stressed as the real cause of the oil peoples' troubles. At the moment, however, feeling is growing that too much significance is being placed on domestic crude oil production and not enough on other matters bearing on the situation. In a word belief is gaining that the trouble is not entirely with heavy domestic production and not exactly a case of "over-production" but rather of "over-supply." During August the Bureau of Mines reported an increase of 5,000,000 barrels in crude oil in storage. But a study of the situation, however, shows that in that month imports of crude totaled 9,000,000 barrels. This week, with domestic production off 13,350 barrels a day, imports averaged 361,285 barrels a day or 66,000 barrels a day heavier than in the previous week.

ANNOUNCEMENT of the plan for new financing by New York Central through the offering of additional stock to shareholders at par in the ratio of one new share for each 13 shares held, was the signal for a good deal of profit-taking in that issue. Figured on the basis of the open market price of 227 prevailing when the news came out, the "rights" accruing to shareholders had a value of around $9. Recent strength in the stock evidently was by way of discounting this development. Stockholders had previously received the right to subscribe for additional shares in 1928 and also in 1927 the ratio in each of the foregoing instances having been one for 10 and the price par. The current offering will absorb all but a nominal amount of the balance of stock authorized but unissued and will make it necessary for the road to increase its authorized total to take care of future offerings.

Steel trade journals this week were more favorable in their comment on the situation in that industry expressing the belief that it is probable that the low point of the lull in demand has been passed. Takings of the motor industry are now the smallest in more than a year, but this slack is being more than counteracted by the brisk demand from the railroads, and heavy structural steel business as well as increasingly important specifications for steel from farm equipment makers and broadening in demand from marine sources. Steel stocks, however, were decidedly irregular through the day.

NOW comes reports that an era of merging will soon be brought about in the investment trust field. On the rising stock market organizations engaged in this field are understood to have been highly successful in their operations, but with the change in the market's course there are reports that some investment trusts are now doing as well as they formerly did. For this reason it is thought that a re-grouping of some of the recently formed trusts is desirable and there are again rumors that American International will have an active part in the management of some of the anticipated combinations.

Distinct ease was evident in the money market today. Call loans opened at 6 per cent, the lowest rate on this class of accommodation since early last June. Subsequently an increase in the volume of funds available and a slowing down in demand caused a further recession to 5 per cent. This marked a new low quotation on demand money since August, 1928, when a 5 per cent rate was in effect. Time funds were also easier with plenty available from the 30-day period to 6 months at 8¾ per cent. Shortly before the recent stock market break, time funds were quoted above 9, with some 90-day money reported loaned at 9¼ per cent. Passing of the September demand for money was expected to be followed by easier rates. That important financial interests are not so confident of its remaining low, however, was deduced from suddenness with which several large security offerings were rushed into the market the past few days. These offerings were put out at this time apparently to take advantage of the public apprehension over the stock market's future and its inclination at this time to consider bond investments. The next big general demand for money will be around the middle of December and it will probably continue over the year-end.

Associated Gas Net Increases Sharply

NEW YORK, Oct. 9.—Associated Gas and Electric system income account for 12 months ended August 31 compares:

	1929.	1928.
Gross earnings	$70,384,295	$41,653,196
Net earnings	32,864,481	18,519,931
Total income	13,480,996	8,268,095
*Net income	9,744,723	5,993,103

*After charges, renewals and depreciation.

NEW YORK CURB MARKET

NEW YORK, Oct. 9.—(AP.)—Prices sagged on the curb market today. Although call money was plentifully supplied at the 6 per cent renewal rate, there was some concern over the course of the market in the immediate future, and after an irregular opening a selling movement was launched which carried some of the high-priced utilities down several points.

Following is the list of transactions on the New York Curb Exchange, giving all stocks and bonds traded (00 omitted in sales column of stock list; 000 omitted in sales column of bond list):

STOCKS.

Sales.		High.	Low.	2:45.
11	Acetol Prod	19½	18¾	19
12	Adams Express	54⅝	53¼	53⅜
2	Aero Sup B	16	15½	15½
1	Aero Underwrt	29½	29½	29½
2	Agfa Ansco	32⅛	31⅞	32
1	Ainsworth Mfg	42	42	42
1	Air Invest	10	10	10
1	Allegheny Gas	14⅞	14	14⅞
1	Allied Aviation	9	9	9
55	Allied Pow & Lt	76⅞	73¼	73⅞
1	Do 1st pfd	75	75	75
3	Allis Chal rts	⅞	13-16	¾
1	Allison Drug A	2	2	2
2	Alum Co Am	415	410½	410½
1	Am Arch	36	36	36
4	Am Brit & Cont	16	15¾	15⅞
2	Am Br Bov B	17½	16	17
6	Am Chain	48½	47⅛	47⅛
2	Am Cit P&L A	58	57	57
3	Do B	40⅛	39	39¾
15	Am Com Pow A	30¼	30⅛	30⅛
2	Do B	49	48	49
2	Do war	10	9⅞	9⅞
1	Am Cn Oilfields	¼	¼	¼
15	Am Cyan B	49¼	47⅝	47⅝
11	Do rights	9¼	8⅝	8⅝
3	Am Equities	32	32	32
9	Am & F P war	138	135	138
4	Am Gas & El	191	189	191
2	Am G & E pfd	101⅞	101⅞	101⅞
13	Am Invest B	34¼	32½	32⅝
4	Do war	19	18	18½
3	Am Lt & Trac	362	346	354½
1	Am Maize	40	40	40
1	Am Maracaibo	3⅝	3⅝	3⅝
14	Am Nat Gas	14	14	14
1	Am Phenix	67	67	67
120	Am Superpower	51⅞	49⅛	50
1	Do pfd	93⅝	93⅝	93⅝
1	Amsterdam Tra	32	32	32
2	Am Yvette	30⅞	30½	30⅞
20	Anchor P F new	20⅝	20⅛	20⅜
2	An Am Oil v cod	14⅜	14⅜	14⅜
5	Arcturus Radio	40	38¼	39
10	Arizona Globe	⅛	⅛	⅛
6	Ark Nat Gas	23⅜	23	23
26	Do A	23⅜	22⅛	23
9	Do pfd	8½	8⅜	8½
2	Asso Dye & Pr	7⅛	7	7
35	Asso El Ind	9¼	8⅞	9
112	Asso Gas & El	66⅞	65⅜	65⅜
6	Do deb rts	24¼	23⅝	24
2	Asso Rayon pfd	52⅞	52⅛	52⅛
1	Atl Fruit & Su	⅝	⅝	⅝
1	Atlantic Lobos	1¼	1¼	1¼
4	Atlas Plywood	67⅞	67⅜	67⅞
1	Autom V M cvt	19⅞	19⅞	19⅞
1	Aviation Credit	15⅛	15⅛	15⅛
4	Blaw Knox	51⅝	51	51
4	Do rts	1	⅞	⅞
2	Bliss Co	40⅞	37⅝	40⅞
4	Blue Ridge	17⅛	16⅞	16⅞
2	Do cvt pf	42⅛	41⅝	41⅞
*50	Born & Scrymser	26½	26½	26½
5	Brazil Tr&Lt	68⅞	68	68⅞
11	Bridgport Mach	5⅛	4¾	5⅛
8	Brillo Mfg	24¼	23½	24
1	British Clanese	6⅝	6⅝	6⅝
2	Budd(EG)Mfg	22⅜	21¼	21¼
9	Bulova Watch	38¼	37⅝	38
1	Bulova Watch p	42⅛	42⅛	42⅛
1	Burco Inc	15	15	15
5	Do pfd	45	45	45
2	Do war	6	6	6
7	Burma Ltd	4⅛	4⅛	4⅛
1	Butler Bros	29⅜	29⅜	29⅜
5	Bwana M'Kubu	6⅜	6⅜	6⅜
1	Cable Rad Tube	11½	11	11½
94	Cable & Wire A	4	4	4
3	Do B	3⅛	3	3
1	Do pfd	4½	4½	4½
31	CAM Co vtc	1⅛	1	1⅛
2	Do pfd	6¼	6¼	6⅜
13	CanMar Wrless	7⅛	7⅛	7⅛
2	Capital Adm A	64⅞	63	64⅞
2	Do pf A	38	37¼	38
2	Carib Syn	2½	2⅛	2½
2	Carnegie Metals	15⅛	15	15
2	Caterpil Tract	75⅛	75⅛	75⅛
13	CentrlAt States	15⅞	15	15½
2	Cent Pb Serv A	56⅛	55	56
1	Cen&SWUtil nw	32⅞	32⅞	32⅞
25	Cen Sts Elec	69⅞	68	68¼
1	Do cvt pfd nw	176	176	176
8	Chic N W rts	2⅛	2¼	2¼
145	Cities Service	65⅝	65¼	65¼
1	Do B pfd	9	9	9
1	Do BB pfd	90	90	90
7	City Mch & Tl	30¼	30	30
2	Clark Equip	66⅞	66½	66½
4	Cleve Tractor	27⅞	27¼	27⅞
1	Cohn H & Marx	70⅞	70⅞	70⅞
175	Col Carbon rts	15⅝	14½	14½
24	Colgate Palmol	80⅞	78⅛	79
1	Colomb Synd	¾	¾	¾
2	Colon Oil	9	8¾	8¾
5	Com Inv Trust	76½	75	75
*10	Com Edison	380½	380¼	380¼
1	Com Pow pfd	102⅜	102⅜	102⅜
348	Com Solvents	66½	64¾	65½
525	Com & South	24¼	23⅛	23⅝
238	Do war	9	8⅝	8⅝
25	Com Util B	57	54½	54½
82	Com Water Serv	18¼	17⅞	17⅞
63	Con Aircraft	25⅞	25⅛	25⅞
21	Con Cop Min	9	8¾	9
12	Con Dairy Poo n	32½	32	32
3	Con G&El Balt	131½	131½	131½
1	Con Gas Util A	34⅛	34⅛	34⅛
21	Con Ldry Corp	15⅝	15⅛	15⅛
5	Con Ret Stores	22	22	22
5	Cont Oil Me vtc	21⅛	21⅛	21⅛
5	Cooper Bess	54½	54	54
1	Do pref	47½	47½	47½
1	Copper Range	21⅜	21⅜	21⅜
13	Cord Corp	32⅞	32⅛	32⅛
41	Cor & Reynolds	39¼	37⅞	39
2	Do pref	114⅜	114	114⅜
42	Cosden Oil	97	94½	94½
1	Courtaulds Ltd	16¼	16¼	16¼
8	Cortez Silver	⅛	⅛	⅛
1	Curtiss Air ctfs	8⅛	8⅛	8⅛
134	Creole Ptr	8¼	8	8⅛
48	Crock & Whlr n	79	76⅝	77
2	Crown Cent Ptr	⅞	⅞	⅞
1	Cuneo Press	40	40	40
22	Cream Wheat v	36⅛	35⅝	36⅛
12	CurtissWright w	7⅛	7	7
1	Daniel Reeves	36½	36½	36½
12	Darby Ptr	13⅞	13	13
22	Davenport Hos	24	23	24
3	Dayton Air	17½	17½	17½
1	Deere & Co	599	590	590
71	DeForest Radio	16⅜	16	16⅜
2	DeHaviland old	8	8	8
2	Do new	8	8	8
25	Derby Oil	8½	7⅝	8½
32	Detroit Air	15	15	15
5	Detroit Ed rts	45⅜	45	45
21	Dixie Gas Util	27⅜	26⅞	26⅞
12	Doehler D C 4	32⅝	32⅝	32⅝
43	Donner Steel	45	43	43¼
1	DouglasAircraft	25⅛	25⅛	25⅛
55	Dubilier Cond	17⅝	16	16
12	Durant Motor	8⅜	8	8
24	Earl Radio	1⅜	1¼	1⅜
4	Eastern G & F	47⅞	47	47
2	East St Pow B	56	56	56
35	East Util A	29	27½	29
21	Eisler Elec	27½	27	27
638	Elec B & S	162½	157	157⅞
1	Do pref	104	104	104
44	Elec Invest	255	245	250
1	Elec Invest pfd	101⅜	101⅜	101⅜
93	El Pow Assoc	83¼	80⅝	82⅞
45	Do A	78⅞	76½	76½
12	El P&L opt war	45⅞	45½	45½
15	Electric Share	42½	41	42
13	Do preferred	119⅝	117	117
1	Emp G&F 8 ppf	104	104	104
28	Empile Power	58⅞	57⅛	58
1	Empire Steel	20	20	20
4	Emp Pub Svc A	29¼	29¼	29¼
1	Empl Reinsuran	30	30	30
12	cvans W Lead	16⅜	16⅜	16⅜
1	Fageol Motor	4⅛	4⅛	4⅛
1	Fairchild Aviat	7⅝	7⅝	7⅝
*350	Fajardo Sugar	81	79¼	80
32	Falcon Lead M	5-16	¼	¼
1	Fan Farm Cany	23	23	23
1	Fed Metals	35⅝	35⅝	35⅝
25	Fiat Corp	23	22¾	22¾
15	Do deb rts	6⅛	6	6
42	Financial Inv	29	28⅝	28⅞
4	Firestone T & R	290	267	290
1	Fla P&L 7 p pf	100	100	100
14	Fokker Aircraft	38	37¼	37¼
14	Ford Mot CanA	36½	36⅝	36½
15	Ford Mt France	10	10	10
45	Ford Motor Ltd	16⅛	16⅛	16⅛
6	Fore Dairy pfd	20½	20½	20½
21	Foremost Fabrs	27⅞	27¼	27⅞
15	Forhan Co A	34¼	33⅝	33⅝
1	Foundation Fgn	8	8	8
32	Fourth Natl Inv	52	51⅝	51⅝
22	Fox Theater A	35⅝	35⅝	35⅛
1	Garlock Packing	30½	30½	30½
27	Gen Am Inv Co	24⅛	24	24⅛
45	Gen Asphalt rts	9⅝	9¼	9¼
32	Gen Bak new	6⅝	6	6⅛
45	Do preferred	66	65⅝	65⅝
12	Gen Elec Eng rc	12½	12¼	12¼
21	Gen Empire	33⅞	33⅛	33⅛
235	Gen Gas&El A	21⅜	20⅛	20⅜
1	Gen Ind Alcholol	29	29	29
45	Gen Ldy Mach	21⅞	20⅞	21⅞
15	Gen Realty&Util	32	30⅝	30⅝
1	Do preferred	112	112	122
23	Gen Theater	60	59	60
11	Gerrard	28⅛	28⅛	28⅛
1	Gilbert Co	20⅜	20⅜	20⅜
5	Glen Alden Coal	134½	132⅞	134½
25	Godchaux Sug B	37⅛	35	37⅛
42	Gold Coin	[illegible]	¼	[illegible]
42	Gold Seal Elec	14⅛	13⅛	13⅛
11	Golden Center M	6¼	6¼	6¼
2	Goldfield Cons	⅝	⅝	⅝
84	Goldman Sachs	104¼	103¼	103½
6	Gorham Knitbac	4⅜	4⅜	4⅜
28	Grant Co rts	3⅜	3⅛	3⅜
28	Graymur	64	63	63
*60	Gt Atl & Pac nw	350¼	350¼	350¼
*30	Do 1st pf	115	115	115
9	Gt Lakes pfd	94⅜	92½	94⅜
6	Grocery Stor Pd	15½	15¼	15¼
13	Gulf Oil Corp Pa	192	190⅝	192
24	Hall Print	32⅞	31⅜	31⅜
5	Hand Page pfd	4⅛	4⅛	4⅛
5	H Candy Inc	2⅝	2½	2⅝
14	Haygart Corp	68⅛	66⅜	66⅜
4	Hecla Min	16⅜	15⅝	15⅝
5	Helena Rubin	11⅞	11⅝	11⅝
1	Hercules Motor	33⅞	33⅞	33⅞
28	HiWalker G&W	15⅞	15⅛	15⅛
4	Hires Co	31	28¼	31
2	Holl Gold Min	5⅛	5⅛	5⅛
5	Hormel Co	54⅝	54⅛	54⅛
*25	Horn Hardart	101	101	101
9	Hud Bay M&S	16¼	16⅛	16⅛
19	Hum Oil & Ref	120	115¼	115⅛
8	Hygrade Food	25⅞	25⅛	25⅛
39	Hydro Elec	71⅜	70⅛	70⅞
1	Ill Pipe Line	301½	300⅛	301½
29	Imp Oil Can nw	36⅞	36	36⅜
1	Ind Pipe Line	31⅛	31⅛	31⅛
11	Insull Util	106⅜	105½	106
6	Do 2nd pfd	100½	100¼	100¼
4	Insur Sec	27⅞	27	27
14	Insur Shares	22	22	22
8	Intercon Petrol	1⅜	1⅜	1⅜
39	Internat Pet	28	27½	27⅞
1	Inter Prod fpf	75	75	75
4	Inter S Raz B	25⅞	24¼	24¼
24	Int Superpower	76⅝	75⅛	76⅛
8	Inter Util B	16¼	16	16
159	Inter Equities	19⅝	18⅞	19¼
28	Inter Sup rts	1½	1¼	1⅜
9	Int Equ cvt pf	49½	48½	48½
9	IrvingAir Chut	23⅜	22⅞	22⅞
1	ItalSuper Pow	22⅛	22⅛	22⅛
1	Do deb rts	15⅝	15⅝	15⅝
1	Johnson Motor	44	14	14
9	KarstadtRd Inc	14⅛	13⅛	14⅛
4	Kleinerts Co	29⅜	29½	29½
18	Kolster Brandes	3⅜	3	3
1	LackwanSec nw	38¼	38¼	38¼
1	L'Air Liquide	89⅛	89⅛	89⅛
9	LakeyFd&Mach	19¼	19	19¼
8	Lane Bryant	82⅞	82⅜	82⅞
8	Lerner Stores	63½	63⅛	63⅛
2	LibbyMcN&Lib	17⅝	17⅛	17⅝
14	Lily Tulip Cup	23¼	22½	23¼
28	Lehman Corp	114¼	112⅝	112⅝
6	Lion Oil	32⅞	30⅛	30⅛
28	Lone StrGas nw	64	58	60
8	Long Is Light	76	75	76
7	Mar Int Marine	11⅜	11⅜	11⅜
4	MarcWirles Eng	14½	14	14½
198	Marine Midld	73½	70⅞	70⅞
19	Mas Val Mines	2	2	2
9	Mavis Btlng Co	2⅛	2⅛	2⅛
8	May Fl Acco	96	95	95⅜
4	Mead Johnson	60	60	60
68	Memphis N Gas	23	22½	22⅞
1	Mesabi Iron	2⅝	2⅝	2⅝
24	Metal & Min	17⅛	16	16¼
1	Midwest Util	420	420	420
128	Do new	46¼	45	45⅜
8	Do rights	64½	60	60
4	Do pfd rts	18	17⅞	17⅞
1	Do pfd new	137	137	137
1	Mining Co Can	3⅝	3⅝	3⅝
*25	Hohawk H 2d pf	100	99⅛	100
32	Mo Kansas P L	33⅞	33	33
7	Montecatini rts	2	2	2
2	Moore Drp F A	67	67	67
2	Mountain Prod	10⅞	10⅞	10⅞
2	Municipal Serv	18⅛	18½	18½
4	Natl Amer Co	17⅛	17¼	17¼
9	Natl Aviation	35⅞	35	35
18	Natl Baking	26½	25⅛	25⅛
8	Natl Fuel & G	38⅛	38	38¼
24	Nat Investors n	53⅞	52¼	53⅜
6	Nat Pub Serv A	35	34½	34½
4	Nat Rub Mch	26	25½	25½
1	Nat Screen	24½	24½	24½
1	Nat Sug Ref NJ	37⅜	37⅜	37⅜
1	Nat Toll Bridge	14	14	14
12	Nat Tr Journal	11¼	11	11
4	Nat Trans	21⅛	20½	21
1	Nat Un Radio	30	30	30
1	Nehi Corp	74	74	74
2	Neptune Meter	20	20	20
1	Newberry Co	87	87	87
1	New Bradford	3⅛	3⅛	3⅛
*10	New Eng Power	114¼	114¼	114¼
*30	Do pfd	88½	88	88
10	New Mex & A L	4¼	4¼	4¼
3	Newmont Min	213⅜	210¼	210¼
11	Newport Co	49	48½	49
3	N Y Investors	40⅜	40¼	40⅜
15	Do war U	15	14	14⅞
3	N Y Honduras	16	15⅞	16
1	N Y Tel 6½s pfd	113½	113¼	113½
148	Niag Hud Pow	23¼	22½	22⅞
33	Do A war	7⅜	7⅛	7⅛
22	Do B war	17¼	14⅞	15¾
8	Niagara Shares	60⅛	59⅝	59⅝
10	Niles Bem Pond	49⅞	46⅛	46⅛
7	Noma Elec	22⅞	22½	22⅝
16	Noranda Mines	49⅞	49¼	49¼
4	North Am Aviat	10⅛	10⅛	10⅛
1	No Am UtSlstpf	94	94	94
2	No Et Pow A	279¾	275	275
3	N W Eng	27	25¼	26
3	Novadel Agene	23⅜	22	22
17	Ohio Copper	1⅜	1¼	1¼
14	Ohio Oil	78½	78	78
1	Oil Stocks A	14⅜	14⅜	14⅜
1	Orange Crush	33	33	33
1	Outboard A	16⅝	16⅝	16⅝
1	Pac G&E 1st pf	25⅝	25⅝	25⅝
2	Pac Tin Corp	21½	21	21½
11	Pandem Oil	⅝	⅝	⅝
22	Pantepec O V	4½	4⅛	4½
4	Paramount Cab	17⅞	16½	16½
2	Parke Davis	54	54	54
2	Penney Co	109⅜	108	108
*80	Do A pref	93⅜	93	93
3	Penn Ohio Ed	95	95	95
*50	Do 6s pref	94	93⅜	93⅜
2	Penn P&L 7s pf	107⅞	107⅞	127⅞
358	Pennroad Corp	23⅜	22¼	22⅞
267	Do rts wi	2⅞	2⅛	2⅜
11	Penn W & P	100⅜	99	99½
1	Peo Lt Pow A	49½	49½	49½
3	Perryman El	18⅞	18¼	18⅞
8	Ptr Co Am	25⅞	25¼	25¼
26	Philip Morris	1⅛	1⅛	1⅛
2	Pick Barth pf	10	10	10
6	Pilot Radio	19⅞	19½	19⅝
44	Pitney Bowe nw	26⅞	26	26⅜
1	Pitt Lke Eri Ry	142¼	142¼	142¼
7	Polymet Mfg	39⅞	33¼	39⅞
1	Portland Ele Pw	79⅛	79⅛	79⅛
36	Princ & Whitely	12⅛	11⅜	11⅜
25	Princ & Whit pf	39	37⅞	37⅞
25	Prudential Inves	37⅛	36¼	36¼
3	Radio Products	33¼	32½	32½
*50	Ry & Lgt Sec	102	102	102
4	RainbowL Prd A	35	34	34
20	Do L rts wi	[illegible]	¼	¼
10	Do B	17	16½	16⅛
3	Red Banks	10	10	10
1	Reiter Foster	3⅞	3⅞	3⅞
1	Reliable Stores	24⅜	24⅜	24⅜
2	Reliance Bronze	21½	21½	21½
7	Reliance Mange	51½	50⅜	50⅜
2	Repetti Candy	1⅛	1⅛	1⅛
4	Reynolds Bros	15⅜	15	15
*150	Rhode Is P S pf	25½	25½	25½
41	Roan Ant Cop	42	41½	41⅜
31	Rocklnd L&P tr	35	33⅜	34⅛
*50	Rolls Royce pf	51½	51½	51½
13	Roosevelt Field	8	7	8
18	Root Ref pf	27⅞	26	27⅞
2	Ryerson Son	42	41⅞	42
22	St Reg Pap new	35⅜	34⅛	34⅛
20	Do rts	2⅜	2¼	2⅜
2	Salt Crk Prod	13⅜	13⅜	13⅜
1	Schiff & Co	48	48	48
35	Schulte United	8	7⅛	8
4	Do pfd	55	55	55
1	Schutter & John	4⅛	4⅛	4⅛
2	Segal Lock	12½	12	12
13	Selected Indust	23⅝	23	23
2	Do pr pfd	65⅜	65¼	65½
1	Do 2nd pfd	98	98	98
1	Self Prov Stor	3⅛	3⅛	3⅛
1	Sentry S Contrl	11	11	11
6	Sharpe & Doh	28⅛	28⅛	28⅛
2	Shattuck Dean	14⅞	14⅞	14⅞
28	Shenandoah	29⅝	28⅞	28⅞
18	Do pfd	49	48⅜	48⅜
36	Silica G Srp vtc	34	32¼	33⅜
4	Sisto Financial	53	53	53
20	Sonora Prods	3	2⅞	3
1	South P & Lt	115½	115½	115¼
1	Sou Cal Ed A pf	28⅛	28⅛	28⅛
2	Do B pfd	24⅞	24⅞	24⅞
1	Do C pfd	23⅛	23⅛	23⅛
2	So Cities Util A	90	85	90
1	So Colo Pow A	29⅞	29⅞	29⅞
16	Southern Corp	18⅜	17⅞	17⅞
7	So Penn Oil	48⅞	48	48⅞
6	SW Dairies	22⅜	22	22
90	SW Stores	1½	1	1
14	Span&Gen Corp	2⅜	2⅛	2⅛
1	Stahl Meyer	34½	34½	34½
2	Std Motors	3	2⅞	2⅞
85	Std Oil Indiana	56	55⅛	55⅛
7	Do Kansas	28⅜	28⅛	28⅛
56	Do Kentucky	46¼	45	45½
2	Do Nebraska	48	48	48
2	Do Ohio	113	112	112
9	Std P & L	170¼	166½	166½
*50	Do pf	101	101	101
1	Std Pub A	5	5	5
2	Std StlProp ctfs	44	44	44
2	Starrett Corp	39	39	39
6	Do pf	51	51	51
3	Stein Co	29	29	29
8	Stein Cosmetics	23¼	23	23¼
1	Stinnes Hugo	11⅝	11⅝	11⅝
3	Strauss Roth St	26⅜	26	26⅜
1	Struthers T W	26⅛	26⅛	26⅛
16	Stutz Mot Car	9⅞	8½	9⅞
1	SunsetStores pf	54½	54½	54½
1	Superheater	247	243	247
2	Swift Int	33⅞	33	33
2	SwissAmElec pf	97	96	96
5	Tampa El	96	95⅛	95⅞
4	TeckHughGold	5⅜	5⅝	5⅜
1	Tennessee Prod	18½	18½	18½
6	Thermoid Co	31⅝	31¼	31⅝
2	Third Nat Invst	60	60	60
1	Thmpsn Prod A	46½	46½	46½
1	ThmpsnStarr pf	41⅛	41⅛	41⅛
*10	Tmkn Dt Axl pf	106⅜	106⅜	106⅜
36	TrnsmrCorp nw	63⅜	63⅜	63½
3	TrnscontAir Trn	16	15⅝	16
5	Trans Am rts	11-16	11-16	11-16
3	TrnsLux DyPict	11	11⅛	11
2	Tri ContCorp	41⅝	40⅜	41
1	Do pfd	104½	104½	104½
2	Triplex Saf Glss	10	9½	10
1	Tri Util	39	39	39
*120	TubzArtSlk Bctf	324	300	324
1	Tung-Sol Lamp	39	39	39
1	Un N Gas Can	38⅞	38	38⅞
24	Union Tobacco	2⅞	2½	2½
1	Do ctf	5	5	5
1	Un Carr Fastnr	21	21	21
3	Un Chem ptc pf	39⅞	39	39⅞
45	United Corp war	38	36⅛	37½
1	Unit Elec Serv	16⅜	16⅜	16⅜
83	United Gas	44¼	43¼	43¼
232	Unit G Imp rts	3⅛	2⅞	2⅞
216	Unit L&Pow A	55½	53¼	53¼
*25	Unit Milk Pr pf	70	70	70
3	Unit Molasses	34	33½	34
4	Unit Profit Shar	4¼	4	4¼
5	Unit Reprod B	6⅜	6½	6⅜
6	US&I Sec 2d pd	86½	85	86½
2	U S Dairy Pr B	26⅞	26⅜	26⅜
2	U S Finish	38	36⅝	36⅝
8	U S Foil B	58⅞	57½	57½
10	U S Lines pfd	17½	17½	17½
1	U S Rub reclm	17	17	17
6	U S Shares Fin	18	17½	17½
12	United Stores	15⅛	14⅞	14⅞
8	Do A	29⅞	28½	29⅞
3	Do preferred	60⅜	57½	60⅜
5	Un Verde Ext	15⅝	15	15
2	Un Wall Paper	24	23⅞	24
10	Utah Apex Min	4½	4⅛	4½
16	Utility Equities	33	32½	32½
35	Util Pow & Lt	30⅝	30	30
6	Do B ctf	72½	71	71
9	Util & Lnd pfd	48	46⅝	46⅞
25	Vacuum Oil	125⅞	124⅛	125
3	Van C Packing	20⅜	20	20
1	Do pfd	21½	21½	21½
15	Vick Finance	13⅛	13	13
1	Walgreen war	70	70	70
6	Watson J W Co	2⅞	2¾	2⅞
10	Wayne Pump	17½	17	17½
13	Wend Cop Min	1⅛	1⅞	1⅞
2	West A Express	48	45	48
2	West A Sup A	60	60	60
2	Widlar Food	27⅝	27½	27⅝
2	Williams R C	23½	23⅛	23⅛
4	Worth Inc	5¾	5¼	5¼
1	Yukon Gold	¾	¾	¾
9	Zonite Prod	31⅝	31	31⅝

DOMESTIC BONDS.

Sales.		High.	Low.	2:45.
5	Alabama P 5s '56	102⅝	98⅞	102½
6	Alumin Cor 5s'52	100½	100¼	100½
18	Am Comwth P 6s'49	118½	118¼	118¼
7	Am G & E 5s '28	92	91½	92
4	Am P&L 6s 2016	101½	104	104⅛
13	Am Roll M 5s '48	95½	95¼	95¼
3	Am Seat 6s '36	77	77	77
1	Am Solv 6¼s '36	90	90	90
2	Appalach P 5s '56	94½	94½	94½
1	Ark P&Lt 5s '56	94¼	94¼	94¼
12	Asso G&E 4½s'48ww	190	190	190
20	Asso T Util 5½s'44	127	125	125
2	Atlas Pywd 5½s'43	91	90⅝	91
1	Bell T Can 5sA'55	99⅞	99⅞	99⅞
12	Do 5s B '55	99½	99½	99½
1	Boston & Me 6s '33	100⅞	100⅞	100⅞
6	an N Ry Eq 7s'35	106⅛	106¼	106¼
1	Capital Admin 5s'53	115	115	115
1	Carolina P&L 5s'56	97	97	97
1	Cent St El 5s '48	81	80½	80½
28	Cent St El 5½s'54	95	94⅛	94⅛
5	Cent StP&L 5½s'53	87⅞	87⅞	87⅞
5	Chi Pn Tool 5½s'42	99⅝	99⅝	99⅝
1	Chi Ry ctfs 5s '27	75	75	75
11	Cig Sts Ins 5½s'49	85	85	85
6	Cities Ser 5s '66	83⅛	83	83⅛
1	Cit S Gas 5½s'42	87	87	87
2	Cit S G Pipe 6s'43	92½	92⅛	92⅛
7	Cit S Pow 5½s'57	92⅞	92⅜	92⅜
143	Chi NW Ry 4¾s'49	106⅜	106⅛	106⅛
4	Cap Ad 5s'53 a xw	75⅛	75	75
2	Cleve Illum 7s '41	106½	106½	106½
2	Cont G&El 6s '58	82½	82½	82½
20	Cont Oil 5½s '37	92⅞	92¼	92¼
3	Cudahy Pac 5½s 37	94	94	94
2	Det C Gas 5s '50	96½	96½	96½
2	Det Int Bdge 7s '52	82⅜	82⅜	82⅜
9	Do 6½s '52	74¾	73	73¾
16	Dix Gf Gs 6½s37A	77	76	76
16	Emp O&R 5½s '42	87	86⅜	86⅜
1	Fairbks Morse 5s42	93	93	93
1	Fed Water 5½s '54	98⅝	98⅝	98⅝
23	Fla Pow&Lt 5s '54	83½	82½	83½
2	Gatineau Pow 5s 56	92½	92⅛	92⅛
1	Do 6s '41	97½	97½	97½
17	Gen Ind Alc 6½s44	100	99	100
3	Gen Ldry 6½s '37	80	80	80
26	Gen Thea Eq 6s '54	153	151	152¼
2	Gen Vending 6s '37j	31⅜	31¼	31¼
6	Ga & Fla 6s '46	30⅛	30	30
2	Georgia Pow 5s '67	95¼	94⅞	95¼
11	Grand Trunk½s'36	10	10	10
5	Gulf Oil Pa 5s '47	99⅛	99⅛	99⅛
5	Do 5s '37	99½	99½	99½
6	Gulf St Util 5s '56	92⅞	92⅞	92⅞
3	Houston G G 6s '43	74	74	74
19	Hygrade Food 6s'49	99½	99½	99½
3	Indep Oil 6s '39	105⅜	105	105⅜
3	Indpls P&L 5s '57	96¼	96	96
4	Inter Pw Sec 7s '57	96	96	96
17	Int Sec Co 5s '47	83	83	83
10	Inter Pow 5s '57	84½	84	84½
4	Invest Co 5s '47	84	83⅝	83⅝
5	Invest Eq 5s'47Axw	76	76	76
5	Kop G & C 5s '47	94⅝	94⅜	94⅜
2	Lehigh PS 6sA2026	102½	102⅛	102⅛
1	L McaN & L 5s '42	91⅞	91⅞	91⅞
1	Long Isl Lt 6s '45	102¼	102¼	102¼
6	Louis P&L 5s '57	89¾	89¾	89¾
3	Man Pow 5½s '51	96⅝	96	96⅝
3	Mass Gas 5¼s '46	101⅞	101⅜	101⅞
3	Memphis N G 6s'43	100¼	100¼	100¼
1	Milw G & E 4½s'67	95	95	95
26	Miss Riv Fuel 6s'44	114½	114½	114½
4	Morris&Co 7½s'30	100⅛	100	100
6	MunsonStm 6½s'37	115	115	115
1	Nat P&L 6s 2026	102	102	102
15	Nat Pub Serv 5s'78	77¼	76⅝	77¼
3	Nat Tr Jour 6s'38	66	66	66
3	NewEng G&E 5s'48	88¼	88¼	88¼
4	Do 5s'47	88¼	88⅛	88⅛
1	NY Fgn 5½s'48	86	86	86
3	NiagFallsPow 6s'50	104½	104¼	104½
1	No St Pow 6½s'33	101½	101½	101½
2	No Tex Util 7s'35	101⅜	104⅜	101⅜
6	Ohio Pow 5sB'52	97⅜	97⅜	97⅜
4	Osgood 6s'38	95	95	95
4	PennDock&W 6s'49	95¼	95	95
2	Peoples L&P 5s'79	88⅝	88⅜	88⅝
1	Phila El 5½s'72	104	104	104
23	Poor & Co 6s '39	118⅞	116	116
4	Queen Boro Gs 5½s	98	98	98
3	Reliance Bronz 6s'44	95	95	95
2	Roch Cent Pw 5s'53	78⅞	78¼	78⅞
1	Sn Anton Pb Ser 5s	89⅞	89⅞	89⅞
2	Shawinig W&P 4½s	90⅜	90¼	90¼
136	Shell Un Oil 5s '49	100	100	100
12	Snider Pack 6s '32	75	75	75
7	SEP&L 6s 2025 ww	101⅜	101⅜	101⅜
2	South Cal Ed 5s'44	98⅛	98	98
3	Do 5s '52	99	98⅞	98⅞
3	Do Gas 5s '37	88	88	88
2	Southwst Dair 6s'30	99¼	99¼	99¼
10	South Nat Gas 6s'44	97⅞	97⅞	97⅞
5	Staley Mfg 6s '42	98⅛	98⅛	98⅛
5	Stand Pw&Lt 6s '37	97⅞	97⅞	97⅞
5	Sun Oil 5½s '39	100½	100⅛	100⅛
2	Swift Co 5s '32	98⅞	98⅜	98⅜
490	Tec Corp Del 5s '44	99⅛	98⅞	98⅞
1	Thermoid Co 6s '34	96	96	96
5	Tri Util 5s '75	99	99	99
15	Ulen & Co 6s'44	99	99	99
7	Un Lt&Ry 6s '52	98	97½	97½
5	U S Rub 6½s '30	99⅞	99⅞	99⅞
5	Do 6½s '31	97⅞	97⅞	97⅞
3	Do 6½s '33	97⅞	97	97⅞
1	Do 6½s '35	96½	96¼	96¼
1	Do 6½s '36	98½	98½	98½
1	Do 6½s '38	98½	98½	98½
46	Util P&Lt 5s '59	92⅜	91⅝	91⅝
10	Waldorf Ast 7s '54	103	103	103
9	War Bro Pic 6s'39	105⅝	105⅝	105⅝
5	Webster ll 6½s'33	91	91	91
3	West Pow 5½s'57	160	160	160
1	Bogota M Bk 7s '47	88	88	88
7	Buen A P 7½s '47	101⅝	101½	101½
5	Do 7s '52	98	98	98
1	Cauca Val 7s '48	88	88	88
4	Cn Bk Ger 6s A '52	75⅞	75	73
2	Do 6s '51 B	75	74⅞	75
3	Chile Cons 7s '60	94¼	94¼	94¼
12	Chile M Bk 6s '62	85⅝	84½	85
3	Com Pr B 5½s '37	82	81⅛	82
1	Cuban Tel 7½s '41	107⅛	107⅛	107⅛
2	Fin Ind Bk 7s '44	99½	99⅜	99½
5	Fin R M Bk 6s '61	79	79	79
4	First B G W 7s '57	79⅞	79⅞	79⅞
4	Ger C Mun 7s '47	93	93	93
9	Do 6s '47	78⅜	78⅜	78⅜
1	Hamburg E 7s '35	100	100	100
1	Do 5½s '38	83	83	83
2	Hanover S C 6s '31	95¼	95¼	95¼
6	It S Pow 6s '63 xw	72⅞	72⅞	72⅞
1	Mansfd M&S 7s xw	95	95	95
2	Prussia FS 6½s '51	88⅜	88⅜	88⅜
18	Do 6s '52	84	84	84
8	Rio Jan 6½s '59	84	84	84
4	Ruhr Gas Co 6½s53	78	78	78
2	Rumania 7s '59	81½	81½	81½
2	Russ 6½s ctf NC 19	11⅜	11⅜	11⅜
15	Russian 5½s '21	11⅜	11⅜	11⅜
14	Do 5½s ctfs '21	12	12	12
2	Saar Bas Cn 7s '35	96⅜	96	96
6	Saarbruueck 7s '35	96½	96⅛	96⅛
2	Santa Fe Arg 7s '45	90½	90⅜	90½
2	Santiago Chile 7s 49	95	95	95
2	Stinnes 7s '46 xw	85¼	85	85¼
1	Unit El Svc 7s '56	90⅝	90⅝	90⅝
4	Un Indust 6½s '41	82	81½	81½

Sales stocks today, 1,485,700 shares.
Sales stocks year ago, 1,209,300 shares.
Sales bonds today, $2,675,000.
Sales bonds year ago, $1,914,000.

*Actual sales. †Ex-dividend. ‡Ex-rights.

Shenandoah Corp. Earns 61c Share

NEW YORK, Oct. 9.—Shenandoah Corporation, large investment trust organized by Goldman Sachs-Harrison Williams interests, reports profits for the period ending September 30 from sale of securities, cash dividends and interest and stock dividends taken at their prevailing market values, after deducting interest, expenses and taxes, of $4,424,295. After preferred dividends, this is equal to 61 cents per common share, or at the annual rate of $3.18 per share. On September 30, the company's holdings, exclusive of Blue Ridge Corporation stock, had appreciated more than $10,000,000 in market value.

National City Head Expresses Optimism

NEW YORK, Oct. 9.—A Berlin cable quotes Chairman Charles E. Mitchell, of the National City Bank, that the recent break in the New York stock market will not have any lasting effect. The industrial conditions in the United States are absolutely sound and the credit situation is not in any way critical, according to Mr. Mitchell.

BANK CLEARINGS

Pittsburgh.

Exchanges today	$33,754,960.34
Balances today	14,030,958.55
Exchanges week ago	42,645,298.28
Balances week ago	15,314,115.70
Exchanges year ago	37,186,479.19
Balances year ago	14,009,949.02

New York.

Exchanges	$1,767,000,000
Balances	210,000,000
Credit balance	167,000,000

United States Treasury.

Receipts October 7	$6,465,449.77
Expenditures	23,382,537.78
Balance	372,605,495.40

LOCAL CURB

SALES.

	Shares.		Price.
Arkansas Gas "A"	10	at	23
Copperweld Steel	100	at	68½
Do	100	at	69
Do	33	at	70
Do	169	at	70
Mesta Machine	10	at	265
Do	10	at	265

	Bid.	Ask.
Weirton Steel	....	560
Phoenix Oil	.60	.70
Rex Hide Rubber	15	....
Aluminum Mfg.	34¼	35½
Amer. Fruit Growers	16	....
Do units	68	....
Fisher Bros., Inc.	9½	....
Do preferred	....	50
Leonard Oil	4	5
Sloan & Zook Producing	40	50
Do 7% preferred	98	102
U. S. Light & Power	54	56¼
Arkansas Gas "A"	23⅜	....
Apollo Steel	....	23
Edge Water Steel	290	....
Sterling Invest	....	48
Copperweld Steel	70	72
Penna. Sav. Bank	240	....
Penna. Bradford Co.	8	....
Do preferred	52	53
Pgh. Bond & Share	62	63
Molybdenum Corp. Amer.	4	4½
Mesta Machine	264	265

INVESTMENT TRUSTS

NEW YORK, Oct. 9.—(AP.)—Following are today's bid and asked quotations on investment trusts:

	Bid.	Ask.
Allied Internatl Inv Corp	126	....
British Type Investors A	23½	24½
Colonial Investors Shares	33¼	34
Continental Secs	87	90
Corporate Trust Shares	11½	12¼
Crum & Forster Insuranshares	104	108
Do preferred	100	103
Leaders of Ind	14½	15
Founders Holding new 140ths	.47	....
Do class A com	19	....
German Credit & Inv 25% pd.	15	17
Guardian Investment com	36	....
Do preferred	36	....
Incorporated Investors	79½	82
Investment Co of Amer	78	81
Invest Trust of N Y Inc	14½	15¼
Old Colony Inv Trust	21	25
Second Found Share Corp units	42½	44½
Shawmut Bank Inv Tr	46	49
Standard Collateral Trust	18¼	19½
Old Colony Trust Asso	59	63
U S & British Intl pfd	39¼	42¼
U S Shares Cl	40½	....
Do C2	41⅜	....
Do C3	32⅝	36¼
Do D	18¼	....
Do H	13⅞	15⅝
HOLDING AND FINANCE COMPANIES.		
Amer Founders Corp x-rts	117	119
United Foun Corp com x-rts	72¼	72¼
Public Utility Holding	37¼	38¼

Liverpool Wheat Market.

Liverpool, Oct. 9.—Wheat was due ⅜ to 1 pence up. Opened ¾ to 1¼ up and at 1:20 p. m. was 1¼ to 1⅞ up.

STEEL PASSES LOW POINT

NEW YORK, Oct. 9.—Iron Age tomorrow will say:

Steel production has declined further, but developments of the week lend support to the belief that the low point in demand may have passed. The movement of finished steel to the automotive industry, the principal factor in causing recent curtailment of mill operations, is now the smallest in more than a year, but orders placed in the past week point to some measure of improvement in November. Railroad buying continues to expand, structural steel business is heavy, farm equipment makers are taking more steel and requirements for barges and ships are in encouraging volume.

October promises to be a transition period in steel output. With steel specifications from the motor car trade at a low ebb, heavier releases are beginning to come from other sources, notably the railroads and builders of railroad equipment. Chicago rail mills will increase operations in the next week or two and the now idle plants at Pittsburgh and Ensley will soon resume production.

The extent of the impending recovery in motor car production is uncertain, recent published announcements, notwithstanding. The activities of parts makers and the movement of materials definitely point to the bringing out of new models by both of the leading makers of low-priced cars.

The downward tendency of scrap prices has not been checked. Heavy melting steel has declined 50 cents a ton at Pittsburgh and St. Louis, and 25 cents a ton at Cleveland. The Iron Age composite price for finished steel has declined from 2.384c to 2.369c a pound, its lowest level this year. The pig iron composite remains at $18.29 a ton.

Andian National Melon Proposed

TORONTO, Oct. 9.—A meeting of stockholders of the Andian National Corporation has been called for November 9 to authorize directors to declare a stock dividend. No dividend has ever been declared on the capital stock. The corporation is a subsidiary of International Petroleum Company, Ltd., which in turn is controlled by Imperial Oil, Ltd., a subsidiary of Standard Oil Company of New Jersey.

FARMERS DEPOSIT NATIONAL BANK

ESTABLISHED 1832

CAPITAL AND SURPLUS TWELVE MILLION DOLLARS

PITTSBURGH, PENNSYLVANIA

Statement of Condition

OCTOBER 4, 1929

RESOURCES

Loans and Investments	$36,527,759.25
U. S. Government Securities	22,873,243.49
Banking House	4,925,177.18
Other Real Estate	17,696.84
Accrued Interest on Investments	340,307.18
Overdrafts	31.94
Customers Acceptance Liability	9,408.00
Cash and Due from Banks	10,077,014.67
	$74,770,638.55

LIABILITIES

Capital Stock	$ 6,000,000. 0
Surplus	6,000,000. 0
Undivided Profits and Reserves	2,157,866.54
Interest Accrued on Deposits	83,283.32
Circulation	2,900,920.00
Deposits	56,934,100.68
Acceptances for Customers	9,408.00
Due Federal Reserve Bank	400,000.00
Other Liabilities	285,060.01
	$74,770,638.55

OFFICERS

A. E. Braun	*President*	J. H. Jones	*Cashier*
G. C. Moore	*Vice-President*	M. E. Boyle	*Assistant Cashier*
E. B. Coll	*Vice-President*	J. M. Luther	*Assistant Cashier*
M. A. Kendall	*Vice-President*	P. L. Adams	*Assistant Cashier*
C. R. Nesbitt	*Vice-President*	George Zimmermann	*Assistant Cashier*
J. S. Smith	*Assistant Vice-President*	Franklin Coar	*Assistant Cashier*

C. V. Merriman . . . *Manager Bond Department*

DIRECTORS

A. E. Braun	Maurice Falk	Samuel McClay
R. D. Campbell	Wm. C. Fownes, Jr.	Wm. L. Monro
George H. Clapp	Charles W. Friend	Frank R. Phillips
George L. Craig	Joseph A. Herron	A. W. Robertson
Herbert Du Puy	J. E. Lewis	William Walker
	S. S. Liggett	

The Farmers Deposit Trust Company, Capital and Surplus $2,000,000.00, is Owned by the Stockholders of Farmers Deposit National Bank

EVENING SUN-TELEGRAPH MARKETS

Exchange Topics | Latest Financial News

Forbes

An Out-of-Work's Remedies For Unemployment

By B. C. FORBES

A "HUMAN document" has just been received. It will interest many workers and should interest many employers.

If we are comfortably circumstanced ourselves, we are in danger of becoming calloused to the less enviable condition of others.

Which, of course, is totally wrong, the quintessence of selfishness, worthy only of a hog.

ATTACHED to the communication is this editorial from the San Francisco Examiner:

"I AM TOO OLD."

"Just before he turned on the gas and died at 1413B Scott street last week, Fred Dempe wrote this note, later found near his body:

"'Can't find work. They say I am too old.'

"Dempe was only 53. He wasn't too old. The trouble was, our industrial society was too young. It was too young to have learned how to keep prosperity from being calamity for some members of society. Once men died of famine. Now they die of plenty. Society has learned how to produce so much food with so few men's labor, that men commit suicide because there's no work for them to do.

"Such a state of affairs is so foolish that it is sure to be changed for the better. But that won't do Fred Dempe any good."

"I AM one of those 'over the age' and unable to find employment in keeping with my experience and training. I am 48, dress fairly well, am fairly well educated, and believe present an average appearance. I enjoy exceptional health, have worked long hours all my life, never watched a clock, do not drink or smoke, and have often been complimented on my work, which has always been of a clerical and supervisory nature.

"I now find myself in the predicament of being unable to secure employment at the very time I need it, though I confess I am a poor bluffer and cannot bluff myself into a position.

"A SERIOUS situation exists, regardless of published statements of prosperity, and it is not at all difficult to discover and analyze the causes.

"The invention of labor-saving machinery is not a serious factor. The natural growth of the country in population, consumption, wealth, manufacturing, mining, agriculture, finance, business and commerce, can easily take care of the few thousands of men made idle yearly by the installation of labor-saving machinery.

"Many of our large corporations have in operation various plans of employes' pension, insurance and retirement systems. Those having such systems in operation do not care to employ a man who has given his best years to the service of other employers, even though the applicant be willing to waive claim to all benefits under such systems.

"Some of these firms that get a great deal of publicity out of their employes' benefit plans are careful to see to it that most employes are out of employment just about the time they are ready to receive the benefits the plan is supposed to provide.

"These employes, expectant of such benefits and depending upon them to carry their old age, suddenly find themselves hopelessly seeking positions from those who have had no part in their misfortune.

"FINANCIAL and industrial consolidations throw many men out of employment. The first step in the process of reduction of costs is always a reduction in payrolls.

"The yearly influx of hundreds of thousands of immigrants of every nationality prevents equal thousands of Americans from securing work. This country does not need immigration when employment conditions are demoralized. Foreigners have been taken care of by agents and politicians, who find work for them before they know the name of the street on which they live. Americans must have the same preference in their country that the English and Germans have in theirs.

"The main and most serious of the contributing causes of unemployment and the one that will prove most difficult to overcome, and the most disastrous if not overcome, is the woman worker. Hundreds of thousands of women are usurping the positions of as many men who would be receiving from 50 per cent to 100 per cent more in wages than the women are receiving for the same work, and the ratio of efficiency is even greater in favor of the men. There would be no scarcity of positions or of work if women would return to the more womanly duties of the home.

"The nation can never be safe until the women make it safe. They cannot make it safe in the business world. It must be done in the home."

THESE views may not be your views or mine. But we do well to give heed to the tribulations and problems of others—problems created not by them, but by the economic revolution our leaders are bringing about.

(Copyright, 1929, by B. C. Forbes)

Potter Mortgage CERTIFICATES

SECURED UPON PITTSBURGH HOMES

Roger W. Babson, Nationally known for his "Financial Reports" urges investment in bonds with assured rate of return in preference to the present speculation in stocks. For profitable return and safety of principal we suggest Potter 5% Mortgage Certificates free of Penna. 4 mill State Tax.

$100 $200 $500 $1000

Maturity 3 or 5 years

Coupons payable January and July 1st or April and October 1st

Ask for Booklet

Potter Title and Mortgage Guarantee Company

Fourth and Grant—Pittsburgh, Pa.

Wheeling Steel
Hazel Atlas Glass

Bought, Quoted and Sold

SPECIALIZING IN WHEELING AND OHIO VALLEY SECURITIES

HAZLETT & CO.

303 Commonwealth Bldg.
PITTSBURGH WHEELING
COURT 1112

Members:
Pittsburgh Stock Exchange
Wheeling Stock Exchange

Stoll Refining Co. Cuts Kentucky Oil

OIL CITY, Pa., Oct. 9.—(AP.)—The Stoll Oil Refining Company, announced a reduction of 10 cents in the Kentucky crude which it handles. The new price is $1.70 a barrel.

Studebaker Net Estimated High

NEW YORK, Oct. 9.—For the first nine months of 1929 it is estimated Studebaker Corporation will show earnings of about $11,500,000 equal to around $5.90 a share on about 1,950,000 common shares.

In addition it's equity in Pierce-Arrow earnings will amount to $2,000,000 for nine months, bringing combined earnings to $13,500,000 or between $6.75 and $7 on Studebaker common.

This would compare with $12,730,732 or $6.95 on 1,857,000 common shares in 1928 period.

CHICAGO STOCKS

CHICAGO, Oct. 9.—Following is the official list of transactions in stocks on the Chicago Stock Exchange today:

Sales.		High.	Low.	1:30.
100	Abbott Lab	42¼	42⅛	42⅛
50	Adams Mfg.	35¾	35¾	35⅞
50	Addressograph	33½	33½	33½
100	Allied Mot Ind.	44	44	44
200	Am Com Pow A	30⅛	30⅛	30⅛
500	Am Pub Ser pfd.	101½	101⅛	101½
100	Am Radio	9⅛	9⅛	9⅛
150	Am Service	10	10	10
150	Am St Pub Srv.	29	28½	29
600	Amer Equities	31⅝	31½	31⅝
100	Art Metal	36¼	36	36¼
50	Associates Inv.	63	63	63
450	Asso Tel Util.	37	37	37
250	Asso Tel & Tel.	60	60	60
100	Auburn Auto.	400	400	400
100	Bastian-Bless	51	51	51
250	Baxter Laund.	19¾	18	19¾
1200	Bendix Aviation.	69½	67½	69
50	Binks Mfg	27½	27½	27½
1700	Borg-Warner	60½	59¾	60⅛
450	Banco Kentucky.	29	28⅝	29
50	Brach & Sons	22½	22½	22½
200	Brn F & W A.	22½	22½	22½
850	Bulova Watch.	38¼	38	38¼
400	Burnham Tr Corp	62	61	61½
200	Butler Bros	30	30	30
150	Canal Construct.	17	16	17
1050	Cent Pub Serv A.	56	54¾	56
300	Cent & So West.	160	160	160
50	do p 1 pfd.	101½	101½	101½
50	Chain Store Prod	19½	19¼	19½
50	Cherry Burrell.	46½	46½	46½
02700	Chicago Corp.	43	42	42½
100	Chi Yellow Cab.	30	30	30
150	Chic Corp pfd.	53½	52⅞	53½
400	Chic Investors.	39⅞	39½	39½
350	do pfd.	52⅝	51⅝	51⅝
2650	Cities Serv.	65⅞	65⅝	65⅝
50	Clum Aluminum.	5⅞	5¾	5¾
350	Commwith Edison	387	387	379
200	Com Water Serv.	17¼	17¼	17¼
100	Con Materials.	23½	23½	23½
300	do pfd.	42	41	41
1050	Cont Chi Cor.	87½	86½	87¼
500	Cord Corp.	33⅝	32½	32½
50	Crane Co.	44½	44½	44½
100	Dayton Rub A.	37	37	37
150	Dexter Co	19	19	19
3900	Edison Rts.	37	36	36¾
100	Elec Household.	80½	80½	80½
50	Empire Pub Serv.	30	30	30
100	Foote Gea & M.	22¾	22¾	22¾
50	Gen Box Co.	10⅛	10⅛	10⅛
100	Gen Theater	60	59⅝	60
150	Gerlach Barklw pf	22	21½	22
250	Gt Lakes Aircraft	20	19½	19¾
9800	Grigsby Grunow.	65¼	63½	64⅝
500	Hall Print	33	32	32½
50	Hart Carter	23½	23½	23½
50	Hibbard Sp Bart	55	55	55
250	Hormel & Co.	55	54½	54½
250	Houdaile Hersh B	41½	41	41½
200	Inland Util	26½	26⅜	26½
1700	Insull Util Invest.	106¾	105	106½
150	Iron Fireman.	35¼	35	35
150	Kellogg Switch.	12½	12½	12⅝
250	Ken-Rad Tu & L	24⅝	23½	24
100	Keystone Steel.	40	40	40
200	Keystone Wt Wks	43½	43½	43½
2900	Insull 2d pfd.	100½	100	100¼
100	Katz Drug	62	62	62
50	Leath	15	15	15
50	Lincoln Printing.	23	23	23
50	Lincoln Ptg pfd.	43½	43½	43½
100	Lion Oil Refing.	30¼	30⅝	30½
100	Material Service.	31	31	31
900	Manh Dearb	52⅝	51¾	52⅞
50	McCord Rad A.	41	41	41
100	McQuay Norris.	69	69	69
1850	Meadows Mfg.	7⅛	6	6
500	Merch & Mfrs A	32¾	32½	32½
50	Mid West Util.	450	450	450
300	Do 8% pfd.	119¼	119	119
50	Do pr lien.	124⅝	124⅝	124⅝
3200	Midwest Util n.	46	45	45
850	Mo-Kan P Line.	34¼	33½	33⅝
50	Modine	62¼	62¼	62¼
200	Midland United.	32⅝	32	32⅝
100	Morrell, John.	77	77	77
100	Muncie Gear A.	9	8	9
50	Muskegon Mtr Sp	24½	24½	24½
100	Nat Elect Pow A	42	42	42
300	Nat Leather	2⅞	2⅞	2⅞
100	Nat Secur Invest.	47	46⅞	47
100	Do ctf	108	108	108
100	Natl Shareholders	25¼	25¼	25¼
50	Natl Rep Inv	62	62	62
150	Natl Union Radio.	29	29	29
200	Noblitt Sparks.	60	60	60
200	North Am Car.	46	46	46
150	N West Bancorp.	94⅞	94½	94⅞
300	N & So Amer Crp	35¼	34½	34½
100	Pacific Pub S A.	32¼	32½	32¼
200	Peoples L & P.	49½	49½	49½
100	Perfect Circle	54½	54½	54½
400	Pines Winterfront	71	70	70
300	Polymet Mfg	39½	39	39
74	Public Service.	348	348	348
27	Do n p	350	348	350
1426	Pub Serv rts.	44	43	44
20	Quaker Oats.	320	320	320
1200	Railroad Shares.	12¼	12	12¼
50	Rollins Hosiery.	55	55	55
50	Ryerson & Son.	41½	41¼	41½
100	Steinite Radio.	20½	20½	20½
150	Sterling Mot Tr.	28	28	28
150	Super-Maid	58⅜	58	58⅜
350	Swift & Co.	135½	135	135
350	Swift Intl.	33	32⅞	32⅞
100	Tenn Products	18	18	18
50	Thompson (J R)	43	43	43
100	Time-O-Stat Cont	32½	32¼	32½
150	Unit Corp.	24⅞	23⅝	24⅝
400	U S Gypsum	82	81½	81½
150	U S Radio & Tel	37	36¾	37
100	U S Lines.	17½	17½	17½
2600	Seaboard Util	14½	14	14⅜
150	Stone & O	36	36	36
550	Utah Radio	21¾	21	21⅜
1350	Utility & Ind	48¼	47½	48
1200	Do preferred	49⅞	48	48⅞
50	Util Lite & Pow A	50	51	51
150	Util Pow & Lite.	30¼	30	30¼
50	Vortex	29½	29¼	29½
50	Do A	33¾	32¾	32¾
500	Warchell pf.	28⅝	28	28
10	Waukesha Motor.	181	181	181
100	West P L & Tel.	30	30	30
150	Wetark Radio	62	61	61
350	Winton Engine	69½	69½	69½
100	Yates Machine	25½	25½	25½
100	Zenith Radio	38½	38½	38½

Lane Bryant Offers Preferred Rights

NEW YORK, Oct. 9.—Lane Bryant, Inc., declared a stock dividend of 50 per cent in common stock on the common, payable November 16 to record November 6.

Preferred stock with warrants of record November 6 are offered the right to subscribe to one common share at $45 for each share of preferred held. Subscriptions prior to the close of business November 6 will participate in the common stock split-up.

After the close of business November 6, preferred stockholders are offered the right to subscribe to one share of common at $30 for each share held. The latter purchases will not participate in the common split-up.

Land Bank Added To Detroit Group

CLEVELAND, O., Oct. 9.—Controlling interest in the Ohio-Pennsylvania Joint Stock Land Bank, a $15,000,000 institution with headquarters here, has been acquired by the Union Commerce Corporation, a holding company of Detroit, officials of that firm announced here tonight.

The Land Bank is to be made a part of the Union Commerce group of financial institutions, and all of these will be included in the $500,000,000 merger of the Union Commerce Corporation with the Guardian-Detroit group of banks. The latter merger was announced about a month ago.

Bacilgalupi Retires As Italy Bank Head

SAN FRANCISCO, Oct. 9.—James A. Bacilgalupi, president of the Bank of Italy, announced today that he will retire from the presidency October 17, to be succeeded by A. J. Mount. His move conforms to the plan of rotation established by A. P. Giannini in 1924. Mount is vice president. Bacigalupi will serve on the bank's advisory committee besides continuing on the general executive committee of the board of directors.

Diversified Trustee Shares

SERIES C

WE have specialized in the offerings of Trustee Shares through the American Trustee Share Corporation since the original issue of June, 1924. During this time we have enthusiastically recommended them to our clientele and have placed many thousands of shares with investors.

	Originally issued	Issue price	Recent bid price	Profit
Industrial Trustee Shares..	June, 1924	10¼	20.10*	96%
Diversified Trustee Shares, Original Series	Apr., 1925	14⅛	33⅛	131%
Diversified Trustee Shares, Series B	Dec., 1927	18⅛	28⅜	54%

*Liquidated

We recommend Diversified Trustee Shares Series C for Investment.

CIRCULAR ON REQUEST

H. S. EDWARDS & COMPANY

Members
Pittsburgh Stock Exchange New York Curb Associate
UNION BANK BUILDING PITTSBURGH, PA.
Phone COurt 3850 (Private Exchange)

PEOPLES TRUST DEPOSITS UP

That the Peoples-Pittsburgh Trust Company has become the fourth largest banking institution in this city was made known yesterday by the publication of its statement for October 4.

The bank, which was formed less than a month ago by the consolidation of the Peoples Savings and Trust Company and the Pittsburgh Trust Company, had total deposits of $58,071,963. The last previous call showed the Peoples Savings and Trust Company to be in seventh place in point of deposits.

Not only did the bank retain the deposits of the predecessor institutions, but it showed a gain of $907,963 over the combined total deposits of the two banks at the last call on June 29.

The Peoples-Pittsburgh Trust Company is in a remarkable strong position with surplus of $14,000,000 and undivided profits of $863,071, which are almost three times its capitalization of $5,000,000. The consolidated institution has total resources of $80,335,726.

D. L. Clark Company Earnings Increase

The D. L. Clark Company reports total net profits from operations and other income, including nonrecurring items, amounted to $503,457.13 for the first eight months of 1929. This is after all charges, including provision for federal taxes, and compares with $421,427.51 for like income in the same period of 1928. Net profits per share for the first eight months were $1.68, or 43 cents in excess of dividend requirements for the entire year. Records for past years show that approximately 40 per cent of the annual business is done in the last four months of the year, due to the holiday season, so that the outlook for this year is most promising.

Accountants Hold Monthly Meeting

The Pittsburgh chapter of the National Association of Cost Accountants will hold their regular monthly meeting in the Fort Pitt Hotel tonight. The association is composed of accountants, auditors, comptrollers and other business executives throughout the United States.

At the meeting this evening George Rea, of the firm of Touche, Niven & Co., of New York, will talk on the "Interpretation of Financial Statements." A. A. Gidney, comptroller of the Gulf Refining Company, will present some phases of the financial structure of the oil industry.

STANDARD OIL SUBSIDIARIES

(Reported by Kay, Richards & Co.)

COMPANY—	Bid	Asked
Anglo-American Oil, n. v.	14¼	14½
do voting	14⅝	14⅞
Borne-Scrymser	26	28
The Buckeye Pipe Line	67	67½
Chesbrough Mfg. Cons	175	190
Continental Oil	21	22
Cumberland Pipe Line	59¾	60¼
The Eureka Pipe Line	55	57
Galena-Signal Oil com	5	6½
Humble Oil	119	120
Illinois Pipe Line	300	304
Indiana Pipe Line	31½	32
International Petroleum	27½	28
Imperial Oil, Ltd	36	36½
National Transit	20	20½
New York Transit	15	18
Northern Pipe Line	52	56
Ohio Oil	78¼	78¾
Penn Mex	27	31
Solar Refining	34½	37½
Southern Pipe Line	21½	22
South Penn Oil	48½	49½
South West Penn Pipe Lines	55	62
Standard Oil Ind.	53¼	54
Standard Oil Kan.	28½	29
Standard Oil Ky.	44¾	45¼
Standard Oil Neb.	47¾	48½
Standard Oil Ohio	114	114½
Swan & Finch		13
Vacuum Oil	124	125
Standard Oil Ohio pfd.	115	118

Rainbow Light Wins Neon Injunction Suit

CHICAGO, Oct. 9.—Rainbow Light, Inc., was granted an injunction by Judge Alfred H. Townley, of the New York State Supreme Court, against Hirsch, Lilienthal & Co., a New York brokerage firm, and the Claude Neon Light Company restraining them from making or circulating any statements orally or verbally to the public to the effect that Claude Neon Light, Inc., has patented monopoly of the business of manufacturing and distributing luminescent tubes, or that the defendant company dominates the business.

Bond Club to Hold Annual Fall Outing

The Bond Club of Pittsburgh will hold its regular weekly luncheon in the Blue room of the William Penn Hotel tomorrow at noon. At the luncheon the details of the annual fall outing and golf tournament will be disclosed. The outing will be held at the Shannopin Country Club on October 14. The committee in charge of the outing is composed of Fred L. Stout, Elmer R. Dill, William A. Galbraith, Robert H. McCague and Harrison M. Thomas.

PETROLEUM PRICES

Pennsylvania (N. Y. Transit Lines)	$3.05
Bradford (National Transit Lines)	3.05
Pennsylvania (National Transit Lines)	3.05
Pennsylvania (S. W. Pa. Pipe Lines)	3.00
Pennsylvania (Eureka Pipe Lines)	2.90
Pennsylvania (Buckeye Pipe Lines)	2.70
Corning (Buckeye Pipe Lines)	1.90
Somerset (Cumberland Pipe Lines)	1.80
Ragland grade oil	.95
Western Kentucky	1.68
Lima	1.80
Indiana	1.57
Princeton	1.75
Wooster	1.90
Plymouth	1.28
Illinois	1.75
Waterloo	1.35
Saginaw (Mich.) Berea sand oil	1.75
Saginaw (Mich.) Saginaw sand, 47 degrees gravity	1.83
Petrolia (Canada)	2.20

CLASSIFIED ADS ARE AMONG THE GREATEST MONEY-SAVERS KNOWN.

Lone Star Creates Preferred Stock

A special meeting of stockholders of the Lone Star Gas Corporation has been called for October 31 for the purpose of changing the authorized capital stock from 7,000,000 shares no par to 7,100,000 shares, of which 7,000,000 shares will be common and 100,000 shares preferred, $100 par value, which will bear interest at the rate of 6½ per cent.

It is proposed to sell shortly $8,000,000 par value of the preferred stock, the proceeds to be used for the acquisition of certain public utilities.

STATEMENT

October 4, 1929

RESOURCES

Loans and investments	$42,993,326.59
U. S. Liberty Loan Bonds	7,724,835.79
Acceptances	313,379.86
Letters of Credit	522,742.04
Accrued Interest Receivable	217,428.01
Real Estate Owned	3,039,046.74
Exchanges for Clearing House	1,008,808.97
Due from Banks	6,138,909.39
Cash and Federal Reserve	4,622,290.98
Total	$66,580,768.37

LIABILITIES

Capital Stock	$ 3,000,000.00
Surplus	3,000,000.00
Undivided Profits	2,177,008.28
Reserve for Interest, Taxes & Contingencies	164,576.25
Discount Collected (not credited)	107,263.45
Bills Payable (Federal Reserve Bank)	3,000,000.00
Acceptances Executed for Customers	313,379.86
Letters of Credit (contingent liability)	522,742.04
Deposits	54,295,798.49
Total	$66,580,768.37

TRUST DEPARTMENT

Amount of Trust Funds Invested	$ 26,034,970.43
Amount of Trust Funds Uninvested	209,412.48
Total Trust Funds	$ 26,244,382.91
Corporate Trusts	$ 12,710,000.00
Transfer Agent and Registrar (par value)	$133,963,322.65

Officers
HARRISON NESBIT, President
J. M. RUSSELL, Vice President
S. B. CONGDON, Vice President
WM. M. BELL, Vice President
T. H. EDDY, Vice President
W. T. DAVIDSON, Vice President
VERNER C. BOGGS, Vice President
SCOTT H. NESBIT, Cashier

Officers
FRANK D. YOUNG, Assistant Cashier
WM. M. KISER, Assistant Cashier
S. M. SHELLY, Assistant Cashier
ELMER JACKSON, Assistant Cashier
JOHN A. REUSHER, Comptroller
RAYMOND W. DICKEY, Asst. Comptroller
Trust Department
WILLIAM A. WILSON, Vice President and Trust Officer
C. ROSCOE HOFFMAN, Trust Officer

The Bank of Pittsburgh National Association

Established 1810 · 226 Fourth Avenue

THE OLDEST BANK IN AMERICA WEST OF THE ALLEGHENY MOUNTAINS

STATEMENT *of* THE

FIRST NATIONAL BANK AT PITTSBURGH, PA.

At the Close of Business October 4th, 1929

RESOURCES

Loans and Discounts		$43,081,847.52
Overdrafts		449.48
U. S. Government Securities (Bonds and Certificates)		15,463,108.64
Other Investments		17,219,438.17
Cash and Due From Banks		18,045,783.62
		$93,810,627.43

LIABILITIES

Capital		$ 6,000,000.00
Surplus		6,000,000.00
Undivided Profits		1,461,267.03
Reserves		1,205,186.50
Deposits:		
Individual, Corporations and Banks	$69,706,815.19	
United States Deposits	3,092,500.00	72,799,315.19
Circulation		5,878,980.00
Acceptances, Letters of Credit, Etc.		465,878.71
		$93,810,627.43

DIRECTORS

ROBERT WARDROP ..... Chairman of the Board
P. W. MORGAN ..... Vice Chairman of the Board

FRANK F. BROOKS ..... President
E. M. BYERS ..... Chairman of Board, A. M. Byers Co.
W. L. CLAUSE ..... Chairman of Board, Pittsburgh Plate Glass Co.
W. D. GEORGE ..... Real Estate
J. H. HILLMAN, Jr. .. Chairman of Board, Hillman Coal & Coke Co.
A. L. HUMPHREY ..... President, Westinghouse Airbrake Co.
D. T. LAYMAN, Jr. ..... Henry Phipps Estate
F. H. LLOYD ..... Retired Merchant
A. M. MORELAND ..... Retired Manufacturer
P. W. MORGAN .. President, First National Bank, Wilmerding, Pa.
GEORGE E. PAINTER ..... Vice President, Union Storage Co.
E. W. PARGNY ..... President, American Sheet & Tin Plate Co.
A. C. ROBINSON ..... President, Peoples-Pittsburgh Trust Co.
ISAAC M. SCOTT ..... President, Wheeling Steel Corporation
CLYDE C. TAYLOR ..... Vice President and Cashier
VERNON F. TAYLOR ..... Banker & Oil Operator, Indiana, Pa.
BENJAMIN THAW ..... Trustee, Thaw Estate
ROBERT WARDROP, Director, Federal Reserve Bank of Cleveland
E. T. WHITER .. Vice Pres., Pittsburgh, Pennsylvania Railroad Co.
JOHN M. WILSON . President, National Supply Co., Pittsburgh, Pa.
WILLIAM P. WITHEROW, President, Witherow Steel Corporation

EVENING SUN-TELEGRAPH MARKETS

Roads in Good Shape

Latest Financial News

SAYS CARRIERS NEVER MORE EFFICIENT

Possible Through Large Expenditure to Improve Roads, Gorman Declares

By MERRYLE STANLEY RUKEYSER

NEW YORK, Oct. 8.—Under the leadership of J. E. Gorman, president, the Rock Island Railway has staged a striking comeback. In describing the new prosperity of the railroads, Mr. Gorman, in a message to this column, asserted that there never has been a time when railroad efficiency has been at such a high point as at present.

"It is possible," the executive who makes his headquarters in Chicago, added, "by the expenditure of large sums of money further to improve the existing railway plant, by means of grade revision, alignment changes, heavier rail, more ballast, larger yards and siding, block signals, train dispatching control systems, heavier power and equipment largely to increase the capacity of present railway plants and operate more economically and make a fair return on the investments wisely planned.

"The object of this railroad has been, and will be, to expand its transportation facilities in every possible manner by improving track conditions by means of heavier rail, more ballast, improved alignment and grades, extend yard and passing track facilities, improve our equipment by additions and heavier locomotives, passenger and freight, and heavier freight equipment and modern passenger equipment."

NEW PROBLEMS

In considering the new problems of railroading, Mr. Gorman stressed the steady decline in passenger revenue, saying: "The continual decline in passenger traffic is a matter of much concern to all lines and there must be of necessity be some means devised to meet this situation, either by the railroads taking over the other agencies of transportation or coordinating with them in a satisfactory way, and, failing in this, further reductions must be made in passenger operating expenses by a still greater reduction in the number of passengers trains which are presently being run.

"The effect of the development of inland waterways cannot be stated at this time. They will undoubtedly relieve the railroads of at least some of their low grade commodity movement, which moves in large volume but at relatively low rates per ton mile, and if their traffic performance proves satisfactory will no doubt have a tendency to decrease the rates, producing a reduction in railroad revenues. The waterway service will, I think, like other transportation agencies, be brought under the same type of jurisdiction as presently is exercised over the railroads.

ROADS LARGE ENOUGH

"The railroads, of course, are anticipating the proposal involving the consolidation of railroads into a lesser number of systems. To what extent this consolidation will be permitted or realized cannot be forecast at this time. It is my belief that many of the railroads of the United States are large enough, and some of them too large to be as efficiently directed as they should be to secure the best efficiency and to give the greatest satisfaction to the public. There are possibly voluntary consolidations which would have a tendency to improve the transportation service, but consolidations will not, I think, permit any large reduction in the cost of operation of the various lines."

Thomas E. Mitten, Philadelphia and Buffalo traction executive, who was drowned last week, set a fine example in will making. Instead of leaving his fortune for some casual and irrelevant charity he created a fund to perpetuate the movement of promoting better relations between capital and labor which was dearest to his heart during his lifetime. The Mitten plan, which the founder seeks to continue, is intended to provide "opportunity for participation in earnings made possible by the increased effort of the employes, and to encourage the investment of this added compensation in such a way as to make the employes owners as well as workers." A fund of between $3,000,000 and $10,000,000 will become available for this stimulating purpose.

INTERMEDIATE MOVEMENT

The economic sages of Harvard University, in their current weekly letter, characterize the recent setback in the stock market as an intermediate movement like all other recessions in stock prices since 1921. The general economic setting still seems alien to major bear markets. The superabundance of gold, the more efficient management of business, the huge consumptive demand in this country are factors that tend to prolong long term prosperity, in spite of temporary recessions.

The mechanics of the recent speculative reaction again demonstrate the importance of timing operations. Speculators, who lacked the prevision to foresee the slump, again found it disadvantageous to sell in competition with numerous other like-minded persons. Those who have missed an opportunity to sell before a setback usually find a better market in which to liquidate by waiting until the shorts are covering instead of seeking to sell while the bears are making selling drives.

In spite of the failure of some lines to continue at the break-neck speed which prevailed during the summer, fall activity will doubtless prove high in comparison with previous years. The recession in building, steel, and automobiles will probably not go far enough to prevent the great corporations in diversified industries from setting new high records for profits for the current year. The speculative correction may tend to relieve the credit strain. Furthermore, whenever the Federal Reserve authorities feel that speculative excesses have been retarded they are in position to stimulate business through easing the money market.

(Copyright, 1929, Universal Service, Inc.)

"Trust Buster"

RALPH O. BREWSTER

Brewster, former Maine governor, described as the "power-trust buster," is regarded as leading nominee for the U. S. Senate from Maine.

CHAIN STORE SALES

	1929	1928
J. C. Penny Company:		
Sept. Gross sales	$ 18,242,800	$ 16,477,522
Nine months' sales	132,378,567	112,842,799
Lane Bryant, Inc.:		
September sales	1,284,689	820,400
Nine months' sales	12,374,000	8,294,626
Western Auto Supply Co.:		
September sales	1,374,090	1,113,370
Nine months' sales	11,498,154	8,776,594
First National Stores:		
Sept. quar. sales	25,945,715	18,339,353
Six months' sales	51,121,498	36,121,425
National Shirt Shops:		
September sales	310,005	276,587
Nine months' sales	2,977,930	2,476,107
Interstate Department Stores:		
September sales	$ 1,835,257	$ 1,645,380
Nine months	17,193,916	13,630,496
Ludwig Bauman—		
Sept. sales	$ 1,229,170	$ 1,076,342
Third quarter	2,691,729	2,258,430
D. Pender Grocery Company—		
Sept. sales	$ 1,232,368	$ 1,236,555
Nine months sales	11,473,328	10,555,713

New York Central Gets Stock Rights

NEW YORK, Oct. 9.—New York Central Railroad stockholders of record November 19 are being offered the right to subscribe for $56,699 shares of $100 par capital stock at $100 a share in the ratio of one additional share for each 13 shares held. Payment for stock must be made before the close of business January 31, 1930. Shares so paid for will be entitled to dividends payable after February 1 on the basis of $226 a share for New York Central. The rights are worth $9.

Texas Corp. Issue Is Oversubscribed

NEW YORK, Oct. 8.—The offering of $100,000,000 Texas Corporation 5 per cent convertible debenture bonds has been oversubscribed and the books closed, it was announced by the offering syndicate this afternoon.

Oil City Runs.

OIL CITY, Pa., Oct. 9.—(AP.)—Credit balance $3.05. Runs 59,943 bbls.; average runs 41,627. Shipments 84,319 bbls.; average shipments 67,832.

NEW YORK BOND MARKET

NEW YORK, Oct. 9.—(AP.)—With time money showing an easier undertone, bond prices crept higher in today's early trading. An increased demand was noted for obligations of high grade, while numerous obligations of speculative appeal, aside from the convertibles, also attracted attention.

NEW YORK, Oct. 9.—(AP.)—Transactions in the most active bonds on the New York Stock Exchange today were as follows, 000 omitted in sales column (United States bonds in dollars and thirty-seconds of dollars):

U. S. GOVERNMENT BONDS.

Sales.		High.	Low.	Last.
11	Lib 3½s '32-47 ..	97.6	97.1	97.1
2	Do 1st 4¼s ..	98.10	98.10	98.10
45	Do 1st-2d 4¼s..	98.16	98.14	98.15
10	Treas 4¼s '47-52	106.20	106.20	106.20

CORPORATION BONDS.

Sales.		High.	Low.	Last.
9	Abr Straus 5½s 43	103¾	103	103¼
1	Adams Exp ct tr 4s	84	84	84
13	Ajax Rub gold 8s..	73¾	73½	73½
35	Alleghany Cor 5s'44	105½	104¾	105½
62	Do 5s '49	105½	104¾	105½
1	Allis Chalm 5s '37..	99½	99½	99½
7	Am Ar Chem 7½s..	105	105	105
1	Am Chain sf deb 6s	97½	97½	97½
5	Am Cyan 5s '42..	96	96	96
46	Am I G Ch 5½s '49	114½	113½	114½
44	Am Inter 5½s '49..	113¾	112¾	112¾
2	Am Nt Gas 6½s '42	86	86	85
20	Am Smelting 5s....	103¼	103	103½
1	Am Sug Ref 6s....	102½	102½	102½
6	Am Tel & Tel 5½s	105½	105	105⅝
3	Do col 5s '46....	102	102	102
22	Do sf 6s '60....	101¾	101¾	101¾
882	Do cvt 4½s '39..	214	209½	212⅝
6	Am W W & Elec 5s	98½	98½	98½
10	Am Wat Wks 5s'44	97	97	97
3	Anc Chil Nit 7s....	94	94	94
2	Arm & Co Del 5½s	86½	86½	86½
25	AT&SF cvt 4½s '48	155	154	155
70	Do gen 4s....	91¼	91	91
2	Atlantic Ref 5½s	81¾	81¾	81¾
2	A C Line uni 4½s..	94¾	94¾	94¾
1	Atl Refn deb 5s....	100	100	100
8	Balt & O rfg 6s '95	107½	107½	107½
8	Balt & O 1st 5s....	102	101¾	102
13	Balt & O rfg 5s....	100½	100½	100¾
18	Balt & O 5s D 2000	100	99¾	99¾
14	Balt & O cvt 4½s	96¾	96½	96½
3	Balt & O S W 4s....	91	90	90
2	B&OSsPLEA&WVdv	90¾	90½	90¾
3	Balt & O SW Div	100¼	100½	100¼
10	Bang&Ar 4s '51....	82	81	81
2	BellTPa 1stS 5s B	102	102	102
2	Do 1st 5s C '60	103	102¾	103
44	Beth Steel con 6s A	104¾	104¼	104¼
5	Do 5½s....	104¼	104¼	104½
1	Do rfg 5s....	104	104	104
20	Bos & Me 5s '67	95¼	94½	95¾
2	BkInCity RR 1st 5s	83¾	83¾	83¾
2	BklynManTrans 6s..	91¾	91	91¾
6	BufRoaP con 4½s	88½	88½	88½
12	Can Pacific 5s '54	99¼	99¼	99¼
5	Cal Pet 5½s '38 ..	99	98¼	98¼
2	Can N Ry 4½s '20	99¼	99¼	99¼
27	Do 4½s '57....	90¾	90¾	90⅝
5	Can Nor 4½s....	110	110	110
2	Can Pac deb 4s....	81¼	81¼	81¼
1	Caro C & O 6s....	106¾	106¾	106¾
10	Cent of G 5s C '59	96½	96	96
2	Central Pac 5s....	100	100	100
9	Cent R R 1st 5s....	108	108	108
12	Certainteed 5½s '48	73	72¼	72¼
34	Chesa Corp 5s '47..	97¾	97	97¼
5	Ches & Ohio con 5s	103	103¼	103
4	Do gen 4½s....	95	94½	95
14	Do cvt 4½s '30..	99¼	99¼	99¼
9	Chic & E Ill 5s '51	75¾	75½	75½
1	Chi G L & Ck 1st 5s	100⅝	100⅝	100⅝
12	Chic Gt Westn 4s..	65	65	65
22	Chi I & L 1st 5s '66	95	94¾	95
1	CM&ST P Gen 4½s	91½	91½	91½
2	Do 4½s E....	89½	89½	89½
66	Do 5s....	89½	88½	89
57	Do adj 5s 2000..	73¾	73¼	73¾
11	Chic & N W 7s....	100⅝	100⅝	100⅝
1	Do 5s 2037 ctf..	91⅝	91⅝	91⅝
6	Ch R I & P 4½s '52	89¼	88¾	89¼
23	Do rfg 4s....	92¼	91½	91¾
6	C St P MO deb 5s..	99¼	99¼	99¼
2	C T Ry&S Fac 5s..	92¾	92⅝	92¾
100	Chi Un Sta 5s 1944	102	102	102
27	Chile Cop 5s '47...	94	93½	93½
2	CCC&StL rfg 5s D	101½	101½	101½
1	Do deb 4½s '31..	98½	98½	98½
2	Clev & W 5s....	99¼	99¼	99¼
1	Clev Un Terms 5½s	105½	105½	105½
2	Do 5s....	101¼	101¼	101¼
17	Colon Oil 6s '38....	90½	90½	90½
12	Col & So 4½s....	96½	96½	96½
12	Colum GE 5s'52May	97½	97½	97½
24	Commerci Inv Tr 6s	93½	93½	93½
21	Do 5½s '49....	102	101½	102
3	Con Coal of Md 5s	88	88	88
4	Con G N Y 5½s '45	104¼	104¼	104¼
2	Container 5s '43....	72	72	72
8	Crown Will 6s '51..	100¼	99¾	99¾
16	Cuba C Sug db 8s	56	55	56
10	Cuba Nor Sug 5s..	80	79½	80
4	Cuba R R rfg 7½s'A	98	98	98
1	Cub-Am Sug col 8s..	99½	99½	99½
3	Cuyamel Fruit 6s'40	98½	98½	98½
2	Del & Hud 7s....	100¾	100¾	100⅝
1	Den G&S 5s stp....	98	98	98
2	Den&RioGr con 4s..	89¼	88¾	89¼
12	D&RGWes gen 5s..	90	90½	90¾
24	Do rfg 5s....	83	82½	83
5	Det Edis con 5s'33.	101	101	101
10	Do rfg 5s'40....	100¼	100¼	100¼
4	Do 5s'49 A....	102	102	102
4	Do 5s'55....	101	101	101
55	DodgeBros debs'40	96½	96	96½
1	Dold Jacob Pack 6s	75½	75½	75½
2	Dug Lt 4½sA'67....	97	96¾	96¾
1	Erie 1st con ext 7s.	100¾	100¾	100¾
20	Do rf&imp 5s'67.	93	92¾	93
8	Do gen lien 4s....	75	74⅝	75
6	Do cvt 4s A....	70	70	70
1	Fed Lt 6sB'54....	99	99	99
1	Fed Metals cvt 7s.	100¼	100¼	100½
5	Fisk Rub 8s....	92½	92½	92½
28	Fla E Coast 5s'74.	68	68½	67¾
1	Fon Jn & Gl 4½s...	31¾	31¾	31¾
22	Fran Sug 7½s'42...	95	94	95
22	Gen Cable 5½s '47.	97¼	97	97
8	G M Accept 6s '37.	101½	101¼	101¾
14	Gen Petrol 5s '40..	99	99	99
3	Goodrich B F 6½s..	106¾	106½	106½
43	Goodyr T&R 5s '57	90¾	89½	90⅞
6	Gr Tk Ry Can 7s..	110	110	110
20	Do 6s....	103½	103	103½
13	Gt Nor Ry 7s A....	109	108¾	108¾
1	Do 5½s B....	106	106	106
2	Do gen 5s....	102	102	102
12	Gulf Sta Stl 5½s'42	95¾	95½	95½
2	Hoe R & Co 6½s..	89⅞	89⅝	89⅞
29	Hud Coal 5s A '62.	71¼	71	71
10	Hud & M rfg 5s A	92	91½	91½
15	Do adj inc 5s....	76¼	75	76½
8	Hum O&R 5½s....	100	99⅞	99⅞
12	Do 5s '37....	99¾	99½	99½
4	Ill Cent 6½s.....	106½	106½	106½
14	Do 4½s....	96½	96	96½
1	IC&CSL&NO rf5sA.	100½	100½	100½
3	Illinois Stl deb 4½s	98	98	98
10	Ind Limestone 6s'41	80½	79	80
5	Inland St 4½sA'78.	90½	90¼	90½
9	Interboro R T rf5s	65¾	65	65⅝
7	Do rfg 5s sta....	65	64½	65
21	Int Cement 5s '48..	94¾	94¾	94⅝
9	Int Gt No adj 6s ..	85	85	85
1	Do 1st 6s....	101½	101½	101½
3	Int Match 5s '47 ..	94½	94	94
2	Int M M sf 6s....	97¾	97½	97¾
9	Int Pap rfg 6s A ..	90	89½	89½
6	Do cvt 5s A....	90¾	90¼	90⅜
9	Int Rys CA 6½s'47.	92	92	92
9	Do 6s....	95½	94⅝	95⅛
128	Int T&T cvt4½s'39.	189½	186	186
9	Do deb 4½s '52 ..	91¾	91¼	91½
1	K C Pt S & M 4s..	91¾	91¼	91¼
3	K C P & L 5s....	101¼	101¼	101¼
4	K C South rfg 5s..	96⅝	96	96⅝
15	K C Term 1st 4s..	86½	86⅝	86½
5	Kendall 5½s'48AWI	89⅝	89	89
10	L E & W 2d 5s A..	95½	95	95⅝
2	Lack Steel 5s '50..	99⅝	99⅝	99⅝
4	Lac Gas StL 5½s	102	101¾	101¾
62	Lautaro Nit Gs 5s	97¼	96⅝	97⅛
3	L Val Pa 1s &2003	85¾	85¾	85¾
	L Val R Ter5s'54	101	101	
5	Loew's 6s ww '41	107	107	107
5	Lorillard 5½s'37.	87	87	87
10	Do 5s....	93	93	93
7	Louis Nash 7s....	100¼	100¾	100½
15	Do rfg 5½s....	103¾	103½	103⅝
2	Do 5s B 2003....	102⅜	102½	102½
3	Do M 5½s....	93	93	93
	Do unified 4s....	93	93	93
3	Manati Sug 7½s'42	81¼	81¼	81¼
2	Manhat Ry con 4s	58	58	58
1	Market St Ry 7s..	91½	91½	91½
8	McC Ed Rock 6s '31	100	100	100½
6	McCrory St 5½s'41	96¾	96½	96¾
1	Midvale Stl cvt 5s.	95¾	95¾	95¾
1	Mil El Ry 4½s..	97¾	97¾	97¾
1	M&StL 1st rfg 4s..	21	21	21
1	MSP&SS Mar 6½s..	99¼	99¼	99¼
1	Do 5½s....	88	88	88
	Do 1st con 4s....	87	87	87
12	MK&Tex prs In 5sA	98	97½	97½
1	Do adj 5s A....	101½	101½	101½
9	MoPacevt 5½s'49A	114	114	113
	Do rfg 5s 55 A..	98	98	98
19	Do 5s F....	96⅛	96	96⅛
15	Do 5s '78 G....	96½	96	96½
23	Do gen 4s....	71¼	70½	71¼
	Mob & Ohi 4½s....	77	77	77
1	Mont Pow rfg 5sA	103	103	103
2	Mont Pow rfg 5sA43	101	101	101
5	Do D '62....	96⅝	96⅝	96⅝
11	Nat Dairy 5½s'48	99¼	98¾	99¼
12	Nat Enam&Stp 5½s	38	38	38
9	National Tube 5s..	104⅝	104⅝	104⅝
10	N Eng T&T gn 4½s	96⅜	96⅜	96⅜
1	N O&Nor East 5s..	82	82	82
3	N O G L&P 5s ctf..	82½	82	82
1	N O Tex & MX 5½s	100¾	100¾	100¾
47	Do 5s B....	92	92	92
114	NYC&HR rf&imp 5s	103⅝	103⅜	103⅝
1	Do deb 5s '34....	98	98	98
5	Do rfg 5½s....	78¾	78¼	78¼
1	NYCL&h col tr4½s	75½	75½	75½
3	NYC&StL 4s A....	91¼	91	91¼
1	Do 4½s C '78..	93¾	93½	93½
5	Do deb 4s....	87	87	87
4	N Y Dock Co 5s '38	77	77	77
4	Do 4s....	50½	50½	50½
6	N Y Edis rfg 5s....	111	111	111
4	Do 5s '44....	101¼	101¼	101¼
1	NYNH&H cvt 6s '48	118	118	118
23	Do n c d 4s '47	80	80	80
7	NYO&W 1st rfg 4s.	66	64	64
2	N Y State Rys 4½s	25¾	25¼	25¼
2	N Y Tel 4½s B....	104¾	104¾	105⅛
6	Do deb 6s '49..	109	109	109⅜
9	Do gen 4½s....	97¾	97¾	97¾
1	N Y Un Rk 6s '48	90¼	90¼	90¼
1	N Y W & Bost 4½s	83	83	83
3	Niag Falls Pow 5s	101	101	101
1	Norf & West gen 6s	100⅜	100⅜	100⅜
8	Nor Am Cem 6½s'40	58½	57	57
8	Nor Cal Pow 5½s 63	99⅝	99⅝	99⅝
6	Do 5s '57....	98	98	98⅛
2	N Ohio T&L 6s A..	96½	96½	96½
3	Nor Pac 6s B....	110½	110½	110½
1	Do rf & imp 5s C.	102⅝	102⅝	102⅝
2	Do 4½s....	93	93	93
1	Do pr lien 4s....	84¾	84¾	84¾
2	Do gen 3s....	62⅞	62⅞	62⅞
4	N States Pow 5s A	98½	98½	98½
1	Ohio Pub Svc 7s..	109¼	109¼	109¼
2	O B Coal Cor 6s..	83¾	83¾	83¾
12	Ore Sh Line rfg 4s	99¼	99¼	99¼
2	Ore W RR&N 4s..	84¾	84¾	84¾
10	Otis Steel 6s....	101¼	101	101½
1	Pac G&El 5s....	100¼	100¼	100¼
1	Pac T&T 5s '37....	100¼	100¼	100¼
7	Do rfg 5s '52....	101¼	101¼	101¼
18	P A P 5s '34....	91¾	91¾	91¾
3	Do 6s '40....	96	96	96
1	Parmt Bway 5½s..	98¼	98¼	98¼
6	P F Lasky 6s '47..	96¼	96¼	96¼
3	Penn Dix 6s A '41..	97½	97½	97½
28	Penn R R 4½s '30..	100⅝	100⅝	100⅝
59	Do gold 4½s....	108	107⅞	108
	Do gen 5s '68....	104	103¾	103¾
5	Do 5s '64....	102¾	101¾	102¾
20	Do 4½s....	96¼	96	96¼
4	Do 4½s....	95	95	95
	Do 4s '48....	91¾	91¾	91¾
11	Peo G&C Chi 5s..	102	100¾	102
24	Phila Co 5s '67..	80½	80½	80½
25	Phil Rapid C&I 6s.	113¾	112⅝	112⅝
5	Philippine Ry 4s..	30	30	30
1	Pilsby F Mills 6s..	104	104	104
1	PCC&St. gen 5s A	103⅞	103⅞	103⅞
1	Do 4½s A....	103¾	103¾	103¾
1	Pitts & LE 1stSs'40	100¾	100¾	100¾
1	PlACan&Dk 6s A..	102¾	102¾	102¾
4	P Ry Lt&P 5s'42..	97¾	97½	97¾
1	Do Pow 6s....	91	90⅝	90⅝
7	Post T&Cab 5s'53.	91¼	91	91
2	Purity Bak 5s....	90⅝	90⅝	90⅝
20	Richfield Oil 5s'44	103¾	103¾	103¾
26	Rm Pa 5½s '47 wt	97	97	97
1	Rep I&S 5½s....	102¾	102¾	102¾
1	Rio G West 1st 4s	85	85	85
2	Roch G&E 7s '46..	108	108	108
7	SLSMW& gen 5s....	98⅝	98⅝	98⅝
2	Do 4s R&G Div..	93¾	93¾	93¾
15	SL&SF pr ln 5s B.	99	99	99
15	Do 4½s '78....	85¾	85¾	85¾
33	Do 4s adj A....	84½	84½	84½
1	SL & SW T 5s....	94	94	94
10	Do con 4s....	94½	94½	94½
2	St P U Depot 5s..	102½	102½	102½
3	San An P Serv 6s.	102	102	102
1	Schulte 6½s B....	80	80	80
5	Seabd A L con 6s.	75	75	75
42	Do rfg 4s....	56	55	56
12	Do All-Fla R6sA	70¾	70¾	70¾
4	Scioto V&N E 4s'89	89	89	89
10	Sharon StLH½s'48	99	99	99
11	Shell P L 5s '52..	92¼	92	92¼
15	Shell Union 5s '47.	93⅜	93⅜	93⅜
1	S & S F Pow 5s....	94	94	94
3	Silesian Am col 7s	93⅝	93⅝	93⅝
35	Sinclair C O col 7s	101	100½	101
4	Do 6½s....	99¼	99	99
1	Do 6s D '30....	98⅝	98⅝	98⅝
17	Do 5½s '38....	95	94¾	95
1	Do P L 5s....	93⅝	93⅝	93⅝
5	Skelly Oil 5½s'39	89½	89½	89½
1	Smith Corp 6½s..	101¾	101¾	101¾
6	So Col Power 6s ..	102	102	102
4	So Pac 4½s '68....	93	93	93
38	Do 4½s '69 ww..	97½	97	97
3	Do rfg 4s '55 ..	87½	87½	87½
1	Do col tr 4s....	87	87	87
8	So Rway gen 6½s.	119	119	119
3	Do gen 4s....	86¼	86	86
4	S W Bell Tel 5s....	101⅜	101⅜	101⅜
22	S O of N J deb 5s..	100⅞	100⅞	100⅞
6	Do 4½s....	93½	93¼	93½
1	Sug Est Oriente 7s	71	71	71
1	Tenn C&C 6s '44 B	102	102	102
1	Tenn E P rfg 6s A	104¼	104¼	104¼
9	Tex & Pac 5s '79 C	96¼	95⅞	96¼
2	Do 5s Louis Div.	99½	99½	99½
3	TP&MP Ter 5½s..	103½	103½	103½
1	Third Ave rfg 4s..	54	54	54
1	Toledo Trac 5½s...	99¼	99¼	99½
4	Tor H & Buf 4s....	84¼	84¼	84¼
1	Oslo City 6s'55....	99¼	99¼	99⅛
8	Do 5½s'46....	96	96	96
6	Par-LyMed 6s'58..	102⅜	102	102⅜
26	Do 6s'58	100	99¾	100
1	Peru 7s'59	96	96	96
31	Do 1st 6s'60....	80½	80½	80½
4	Do 2nd 6s'61....	79¼	79¼	79¼
3	Poland 8s'50	91¾	91½	91½
16	Do 7s'47	81½	81½	81½
1	Do 6s'49	77½	77½	77½
1	Porto Aleg 6s'61...	100½	100¼	100½
7	Do 7½s'66	95½	95½	95½
2	Queensld 7s '41....	109½	109½	109½
4	Rhinelbe 7s'46 x-w	92½	92½	92½
1	Rhine ain 7s '50..	98½	98½	98½
2	Rhine Westph 7s'50	100½	100½	100½
2	Do 6s'52	85½	85½	85½
1	Rio de Jan 8s'46.	104	104	104
13	Do 6½s'53....	85¾	85	85
5	Rio Gr do S 8s'46	105½	105½	105½
8	Do 7s'66....	92¾	92¾	92¾
1	Do 6s'67....	89	89	89
30	Rome 6½s'52....	85½	85½	85⅝
8	Salvador 8s'48....	107	107	107
1	S Paulo St 6s'68..	97	97	97
1	Santa Fe Arg 7s'42	95	95	95
2	Sax P Wks 7s'45..	94½	94½	94½
3	Do 6½s'51....	85½	85½	85½
1	Saxon S M 7s'45 ..	94	94	94
6	Do 6½s'46	94	94	94
5	Serbs Cits Sl 7s'62	73¾	73¼	73¾
3	Siem & Hal 6½s'51	103½	103½	103½
5	Silesia El 6½s'46	78¾	78¾	78¾
2	Silesia Pv 7s'58..	73	73	73
2	Silesian L A 6s '47	70	69¾	70
3	Soissons 6s'36....	99¼	99¼	99¼
1	Sweden 6s '39.....	101½	101½	101½
2	Do 5½s'54.....	102¾	102¾	102¾
2	Swiss Con 5s '40..	108	108	108¼
9	Swiss 5½s '46....	103¾	103	103
2	Toho E P 6s '32..	95½	95¼	95¼
14	Tokyo C 5½s '61..	85½	85	85½
3	Do 5s '52.....	84	84	84
3	Do E L 6s '53....	88	87¾	88
1	Tolima D 7s '47..	80	80	80
2	Tyrol HEP 7½s '55	94¼	94⅛	94¼
12	Ulig P Pow 7s....	97	96½	97
6	U S W 6½s551Axw	83¾	83½	83½
1	Up Aus 6½s'57 ..	86	86	86
2	Uruguay 8s '46 ..	109	109	109
12	Do 6s '60....	99¾	99½	99¾
2	V

Lost and Found 2

BILLFOLD containing $250, 2 bank drafts name Dr. W. H. McKean, Kansas City, Kan. Liberal reward. Atlantic 4477.

BRACELET—Platinum set with 9 diamonds, lost in Joseph Horne & Co. store Monday. Liberal reward. PE. 6580-J.

CAT—Persian, lost vic. Orchard ave., Avalon; child's pet; reward. Linden 1683-J.

DOG—Small brown Pekingese, lost Monday morning at Sewickley Heights. Liberal reward. Sewickley 251.

DIAMOND Bar Pin lost Penn and Highland Friday, valued gift; reward. HI. 1358.

DOG—Black and white, rat terrier, Liberal reward. 5555 Beacon st. Hazel 4969.

DOG—Large German police, lost or stolen; child's pet. Reward. Mayflower 8624.

EARRING—Crystal drop, lost in Keystone Club or nearby; reward. Lehigh 0456-J.

FOUND—Cameo pin, in East Pittsburgh. Call Churchill 3723-R.

LADY'S platinum wrist watch, studded with 48 diamonds, lost Beechview or Broadway ave. Friday; reward. Lehigh 2497-R.

LOST or mislaid at Pgh. Field Club Monday evening at Lion's Club dinner. 2 rings of sentimental value. Finder or one who can give information please call Court 4837 or address 4720 Center ave.

LOST—Belgian Police dog, female, black and tan. Valuable to owner as a pet. Finder please call Montrose 3800 for reward.

LOST—Gold brooch Saturday, Richmond, Sander's, Braddock ave., 60 or 67 car. Reward. Penhurst 0170-W, Hazel 4252-R.

LOST—In Elliott, Boston terrier. Brindle and white. Liberal reward. Phone Walnut 2675-R.

LOST Monday, biscuit colored pomeranian; reward. 629 St. James Mayflower 1453

POINTED fox fur lost—Reward given to finder or for information leading to recovery of same. Lost eleventh floor, Kaufmann's. MA. 9067.

UMBRELLA—Green silk initials. S. B. H. Lost Carrick car. Reward. Carrick 0271-J.

WATCH—White gold lady's wrist with link bracelet; lost Saturday, downtown; reward. Mayflower 6327.

WRIST WATCH—Lady's, Elgin, lost Sun. 3:30 a. m. mass in or near Epiphany Church; initials E.H.S.; reward. MO 7073.

WHITE Eskimo spitz female dog; name Fluffy; reward. Lehigh 5098-R.

FOUND ON STREET CARS.
SUNDAY, OCTOBER 6.
Purse, route 88.
Purse, route 22.
Purse, route 8.
Necklace, route 27.
Purse, route 23.
MONDAY, OCTOBER 7.
Bracelet, route 75.
Insurance Book, Highland Barns.
Brief Case, route 88.
Purse, route 67.
Necklace, route 67.
Purse, route 27.
Purse, route 95.
Purse, route 8.
Purse, route 44.
Purse, route 39.
Information concerning these articles may be had by calling Pittsburgh Railways Co., Lost Department, Grant 7450. Ask for extension 148.

CLASSIFIED ADS ARE AMONG THE GREATEST MONEY-SAVERS KNOWN.

Where to Dine 3

Sea Foods Our Specialty.
Thomas Restaurant, 76 Fullerton St.

CLASSIFIED ADS ARE AMONG THE GREATEST MONEY-SAVERS KNOWN.

Male Help Wanted 4

ARC WELDERS, layerout on bench work and machine operators on
Boring Mills
Engine Lathes
Turret Lathes
and
Milling Machines
Experienced men only, steady work, good wages. Apply State Employment Office, 622 Grant St.

ADVANCEMENT OFFERED
YOUNG MAN, 24 to 30 years of age, with good personality, judgment and executive ability, for responsible office position with large national organization. State age, experience, telephone and salary expected. Write Y 187, Sun-Telegraph.

AN OPENING in our sales department for a few first-class men who can sell Chevrolet cars. A real salesman can make $5,000 upward per year. Apply immediately in person.
MURDOCH CHEVROLET CO.,
3440 Forbes st.

ATTRACTIVE offer for young, neat appearing men who like outdoor work with short hours and satisfying pay. Apply Mr. Skinner, 630 Wabash Bldg., 410 Liberty ave.

BETTER BRUSHES need two men; permanent; good pay to start, advancement. Write or apply 521 Bessemer Bldg.

COULD YOU BE A FULLER MAN?
They average $38 weekly and have permanent positions, calling on our customers. Residents of Beaver, Butler and Allegheny counties call or write 805 Bessemer Bldg. at once.

DISTRIBUTOR for each town, fall and winter money maker, preference given men over forty, with good references, replies confidential. Mfgr. 402 Century Bldg., Pittsburgh, Pa.

DRAFTSMEN WANTED—First-class structural detailers. Apply 711 Bowman Bldg.

MEN—$40 to $50 per week is the average for our men. Steady work all year. You must be steady and reliable to join our force. We won't tell you about it, but take you out and show it to you. Call at our branch office, 5407 Penn avenue.

MEN and young men wanted for farm and nursery work; $30.00 per month, board and bed; come right out; no hoboes or floaters. Keystone Nurseries, New Galilee, Pa.

4 Men of Neat Appearance.
Come ready for work; $35 per week. Apply 9 to 12 a. m. 513 Clark Bldg.

OFFICE and mail boy; must be neat in appearance. Age 16 or 17. Write Box W 293, Sun-Telegraph.

REAL OPPORTUNITY.
For 2 men of neat appearance to do special work with reliable company. This is not a seasonable proposition, it is permanent for those who can qualify. Must have car. Apply before noon, 5934 Broad st., E. E.

SALESMEN
Three salesmen with PEP, a clear voice and the ability to speak good English. The position consists of high grade telephone sales work on commission only to start. Men who wish to make a permanent connection, where opportunity for rapid advancement is unlimited, will do well to investigate. Just come up, sit down, have a cigar and listen. Do not telephone. See Mr. Glover promptly at 8:15 Tuesday evening only, at The Fort Pitt Hotel.

SALESMAN
Prominent makers of fruit products have openings for a salesman to sell to retail grocery trade; permanent position; on salary and commission basis, with excellent opportunity for advancement; applicants must be between 25 and 35 years of age, of good size and appearance; answer in own handwriting stating height, weight, past experience, also phone number; men who have made frequent changes in the past need not apply; applications strictly confidential. Write H 164, Sun-Telegraph, Pittsburgh.

SALESMEN—To get old bills for collection; new company; can make $10 to $15 per day; pay daily. Federal Clearing Bureau, 700 Standard Life Bldg.

SALES ENGINEER
With steam engineering experience or qualifications to sell Boiler water treatment, by corporation engaged in scientific treatments of Boiler Feed Waters; application invited only from gentlemen qualified and also with successful selling experience, as the position affords opportunity of development into one of a consultive nature with assurance of a substantial income; remuneration by way of satisfactory commissions. Address Mr. Whitlock, (Mark envelope Private). Write R 225, Sun-Telegraph, Pittsburgh.

SERVICE MEN.
WE REQUIRE THE SERVICES OF THOROUGHLY EXPERIENCED RADIO SERVICE MEN. ONLY MEN WITH 2 YEARS' ACTUAL EXPERIENCE, CAR AND TEST EQUIPMENT NEED APPLY. SEE MR. BANNON, SPEAR & CO., 915 PENN AVE.

TRADE SCHOOL
Ambitious men wanted; earn $65 to $100 per week; automobile mechanics, automobile electricity, bricklaying, welding, tile setting, fine or commercial arts, radio, instructions absolutely practical and individual. Classes every day and Tuesday and Thursday evenings; catalog free; visitors welcome.
Pgh. Auto & Trade School
600 Penn Ave, Dept. "T," Pittsburgh, Pa.

Female Help Wanted 6 — Female Help Wanted 6

Coat & Dress Saleswomen
(For Saturdays Only)
We will pay the highest salary in the city to those who have the following qualifications:
1—Are you an expert coat or dress saleswoman?
2—Have you had over five years' of experience?
3—Can we depend on you to report promptly every Saturday?
Do not apply unless you can, without exception, meet the above qualifications.
APPLY EMPLOYMENT DEPT., 7TH FLOOR.
FRANK & SEDER

Coat & Dress Saleswomen
(Part Time and Short Hours)
We have a splendid part-time proposition for experienced coat and dress saleswomen. If you are married, keep house or have other responsibilities, but desire to earn money in your spare time, this is a wonderful opportunity to make a permanent connection on a part-time basis.
Please do not apply unless you are thoroughly experienced in selling coats or dresses.
APPLY EMPLOYMENT DEPT., 7TH FLOOR.
FRANK & SEDER

COAT SALESWOMEN
We have openings for several high grade Coat Saleswomen. We will offer to those thoroughly qualified permanent positions and the highest remuneration in the city.
APPLY EMPLOYMENT OFFICE, 7TH FLOOR, AFTER 10 A. M.
FRANK & SEDER

Male Help Wanted 4

WANTED
Barge Riveters, Electric Arc Welders and Caulkers. Apply to W. P. Boggs, Riter-Conley Co., Leetsdale, Pa.

WANTED—First-class candy maker, to take charge of shop; capable of handling men. Write Y 194, Sun-Telegraph.

WANTED—Tailor for repair work at once. Also experienced driver. Call Hazel 3830.

WINDOW trimmer and card writer, must be experienced; take charge of display. Steady position. Apply at once. A. E. Troutman Co., Greensburg, Pa.

YOUNG ENGINEERS WANTED.
Business Service Co., 802 Park Bldg.

YOUNG MAN about 18 yrs., high school education; neat in appearance and good typist. Write Box V 293, Sun-Telegraph.

YOUNG MAN, 18-25 years, neat appearing, to assist manager taking orders. Apply Mr. Skinner, 410 Liberty ave., 630 Wabash Bldg.

$125 SALARY
For the right male stenographer with experience. Office Service Bureau, 615 State Theater bldg., 335 Fifth ave.

CLASSIFIED ADS ARE AMONG THE GREATEST MONEY-SAVERS KNOWN.

Male Help Special 5

MONEY FOR YOU AT HOME—Men and women can earn $15 to $25 a week in spare time writing showcards, no canvassing or soliciting; we instruct you and supply you with work; write today. The Menhenitt Company, Limited, 129 Dominion Building, Toronto, Canada.

CLASSIFIED ADS ARE AMONG THE GREATEST MONEY-SAVERS KNOWN.

Female Help Wanted 6

CHRISTMAS CARD SALESPEOPLE FULL OR PART TIME
THE PROCESS LINE
Of Personal and Business Christmas Cards is the line of least sales resistance as proved by unsurpassed public demand. Call in person or write for free sample book containing 133 original designs. Commissions paid daily with monthly bonus. We deliver and collect. Office open evenings.
The Process Corporation
718 Empire Bldg.

EXPERIENCED colored cook, Refer. req. Hazel 0821.

EXPERIENCED WAITRESS AT ONCE. 612 GRANT ST.

GIRL—White, for general housework, stay nights; no washing. Hazel 4239.

WANTED—Experienced seamstresses to sew on costumes until Oct. 20. Apply 1 to 3 p. m. Wed., 9 a. m. Thurs., at 5210 Forbes st.

WANTED—White Protestant girl over 20, general housework. Hazel 4621-J.

WHITE girl, housework, small apt., 3 in family; good home; no washing. Terrace Court Apts., B4, Shady ave. HA. 1805-R.

WHITE girl for light housework, small house, small family. Hiland 1639-J.

WHITE GIRL for general housework, good home. Call Montrose 2346.

WHITE GIRL—General housework. 2338 Eldridge st., Squirrel Hill.

WHITE girl to help with upstairs work and children. Montrose 5138.

WOMAN over 25, unencumbered, high school education, for business position. Good salary. Write S 198, Sun-Telegraph.

Female Help Special 7

BRAUN'S Dressmaking Academy, style creators. Fifth ave. Rooms 400-11-12.

LADIES—Sell beautiful $1 Xmas Card assts.—also pers. greetings. Une. val., high com. Exp. unnec. Req. samples. Doehla Co., Dept. 109, Fitchburg, Mass.

MONEY FOR YOU AT HOME—Girls and women can earn $15 to $25 a week in spare time writing showcards, no canvassing or soliciting; we instruct you and supply you with work; write today. The Menhenitt Company, Limited, 64 Dominion Bldg., Toronto, Canada.

Male & Female 8

MAKE BIG MONEY
Sell Xmas Cards Now
Sell Social and Business Stationery
Take orders from business people and individuals; America's Premier Line—70 exquisite designs; beautiful envelopes; interchangeable sentiments; big commissions daily; $10.00 outfit free; also box assortments—and the finest line of stationery made. Write or call District Manager, H. W. Henderson, 514 Fitzsimons Bldg., Pittsburgh, Pa. Court 3793.

NIGHT shorter business courses, only $8.00 monthly. 535 Penn ave. AT. 7371.

Agents Wanted 9

EARN 40 to 50 per cent com. Christmas box assortments and personal cards. Write today. Full or part time. Artistic Card Co., Elmira, New York.

MAN or woman wanted with ambition and industry, to introduce and supply the demand for Rawleigh's Household Products to steady users. Several fine openings in Pittsburgh and nearby towns. We train and help you. Rawleigh dealers can make up to $100 a week or more. No experience necessary. Pleasant, profitable, dignified work. Write today. W. T. Rawleigh Co., Dept., PN-11153, Freeport, Ill.

Employment Wtd., Male 10

ACCOUNTANT thoroughly exp. desires evening or day employment. Fisk 1962.

ARTIST—Young man, 26, experienced, A-1 lettering, design and illustration, would like position with good concern; best of references. Write G-294, Sun-Tele.

SALESMAN with 10 years' experience wishes to connect with reliable firm, selling to drug store trade; has good following in New York City, and New Jersey. Write T 187, Sun-Telegraph.

Employm't Wtd., Female 11

A REFINED colored girl wishes morning work or nursing, with reference. Call Hiland 6579-M.

BACHELOR Apt. work day or part time; col. girl. Hiland 2405-J.

CLEANING or laundry by day, white woman; references. Fairfax 1475.

CLEANING or ironing by day, neat col. girl; city references. Hiland 2340-J.

COLORED girl wants week's work or part time; no cooking or taking care of children. Schenley 3590.

COLORED girl wishes general housework five days a week, from 8 to 5. Hiland 2167-R.

COLORED woman wants day work or part time; call evenings. Mayflower 4725.

COL. girl wants week work. Grant 0482. Ask for Mabel Green.

DAY WORK or nursing; reliable white woman; references. Fairfax 7365.

DAY'S work, steady, 3 days week. Exp. young col. woman. Phone MA. 8299.

EXPERIENCED young woman wants day work. reference. Mayflower 7472.

GOOD laundress desires work; Mon., Tues., Thurs., Sat. Best references. HI 8006-R.

HOUSEWORK and plain cooking, col. girl. Best references. Duquesne 7264.

Laundresses— Men, women, house, office cleaners, active, young workers. AT. 2787.

LAUNDRY done at home, called for, delivered; reas.; references. Hiland 1033.

LAUNDRY work called for and delivered. Linden 6242-J. Ask for Mable.

LIGHT housework, small family, no laund. or part time work; col. girl. HI 1774.

MEN'S laundry done at home; called for, delivered, ref. Hiland 3617-J. 4 to 10 p. m.

MIDDLE-AGED woman wishes position as housekeeper in widower's home; reference. Write W-187, Sun-Tele.

NURSE—Desires case of any nature; will leave city; reference. Montrose 3369.

NURSE will care for aged or invalid at my home. Montrose 9906.

TWO exp. col. girls desire work, full or part time; home nights. MA 4062.

YOUNG colored woman wants work; maid or dishwasher; reference; home nights. Grant 0192.

CLASSIFIED ADS ARE AMONG THE GREATEST MONEY-SAVERS KNOWN.

Sale, Business Opportun., 12

CITY FILLING STATION
Large corner, double driveway, selling 10,000 gallons gas, 5 barrels oil monthly; new station, strictly modern buildings and hoist; will be 25,000 gallon station within year; 5-year lease; rent $75 mo. Price $12,500. Terms.

WE HAVE BUYERS FOR
LADIES' READY-TO-WEAR STORE.
GASOLINE STATION SITES.
GEO. L. MILLER CO.
2533 PERRYSVILLE AVE., N. S.
PITTSBURGH, PA. CEDAR 5555

RESTAURANT, with modern fixtures, doing a good possible business. Located on Merchant st., Ambridge. Center of shopping district. Price $8,000, which includes a long term lease; very low rent, in fact that lease is worth about ½ price asked. See Mr. Neff at the Coraopolis Agency, 1024 Fifth ave., Corapolis, Pa.

DRUG STORE — Corner location, good trade; reasonable. Cedar 9795.

GROCERY—Good location, established 35 yrs., present cor. 10 yrs. Mayflower 2719.

PARTY with $7,000 to join in profitable new business; $250 salary, ½ profit. Call Penhurst 1219 or address 1691 Laketon rd., Wilkinsburg.

ROOMING house, Homestead; 20 rms., 4 baths; all filled; can operate as hotel; main street; cheap rent. Cedar 8982.

THEATER, bowling alleys, billiard room and apartment, quick sale, good town. Write D-190, Sun-Telegraph.

CLASSIFIED ADS ARE AMONG THE GREATEST MONEY-SAVERS KNOWN

Wanted, Business 14

$5 WILL buy you a $1,500 auto accident insurance policy.
L. P. SCHAEFER,
737 East Ohio St. Cedar 2025.

THIS is Fire Prevention Week. Insure your home and furniture. See L. P. Schaefer, Insurance since 1880. 737 E. Ohio st., Cedar 2025.

For Fire and Auto Insurance
L. P. SCHAEFER,
737 East Ohio St. Cedar 2025.

CLASSIFIED ADS ARE AMONG THE GREATEST MONEY-SAVERS KNOWN.

School & Instructions 16

REGISTER NOW
Business and academic education
Since 1882
State accredited and Nationally recognized
Pittsburgh Academy
531 Wood St. Atlantic 6756—6757

STUDY Auto Mechanics, Advertising, Business Corres., English, Investments, Italian, Mathematics, Public Speaking, Showcard Writing, Spanish, Salesmanship, at E. Liberty Y.M.C.A. evening school, 122 Whitfield st. New classes start this week.

THE KONNER PRIVATE SCHOOL, WABASH BLDG.,
Gives individual instruction in grade and high school subjects; has special tutors for College Entrance Examinations.

HAWAIIAN STEEL GUITAR IN 12 EASY LESSONS. GUARANTEED RESULTS. 518 SIXTH AVE.

GRACE MARTIN'S SCHOOL. "Secretarial for Adults."
18th Floor, Keenan Bldg. Atlantic 6309.

Transfer & Storage 19

MOVING—STORAGE.
Fireproof warehouse: experienced packers large moving vans. Ask for estimates.
HOEVELER WAREHOUSE CO.
150 Millvale ave Mayflower 8000

Ed. Werner, Carrick 1713.
WANTED—Immediately, van load, from Detroit, Youngstown, way points.

Landscape Gardeners 22

FRANK C. HONESS—Potted monthly roses, trees; shrubbery supplied and planted; soil; lawns renovated and fertilized. 530 Bayne ave., Bellevue. Linden 0743.

CLASSIFIED ADS ARE AMONG THE GREATEST MONEY-SAVERS KNOWN.

Personals 18

Newly Discovered "Remedies."
For stomach, kidney, heart, nerve, tuberculosis, asthma, sugar diabetes, gall albumen, high blood pressure, etc. Written guarantee for permanent relief. Ancient Greek Laboratories, Inc., 55 Fernando st., Pittsburgh, Pa.

DR. KOLER, specialist for 31 years, located on Penn Ave., moved to 943 Liberty Ave. Kidney, bladder, blood, skin and all special disorders; examination free; medicines included in the small fee asked. Hours 9 to 8. Sundays, 9 to 2.

SUPERFLUOUS HAIR
Permanently removed without electric needle or depilatory, daily 10 to 5. La France Method, 303 Nixon Bldg. AT 3231.

BAILY'S Health Institute—Specializing in elec. treatments for male and female disorders; also elec. and vapor baths. Dr. E. W. Baily, naturopath, elec. therapist, 1327 Fifth ave. Grant 2321.

DR. JANE BLANCHARD'S true medicine for women, nothing to equal it. Sold exc. at Fleming's Family Drug Store, 411 Market st.

BELFOUR Sanitarium, massage, baths, elec. treatments 43 Marion st. Grant 0659.

ELIZABETH Maternity Home, patients desiring privacy in confinement. FE 0894.

AMERICAN watches cleaned, repair.; $2.50. Swiss, $3; guar. Jobe, 402 Keenan Bldg.

MADAM LA VERNE, medium. Mon. Wed. Thurs. 2550 Center ave., E. E. MA. 9585.

SPIRITUAL Medium, readings daily, Sun. Madam Norma, 4829 Plum way. Fisk 2699

VIBRATORY and sun ray, relief for rheumatism, neuritis, soreness, Montrose 9988.

FANNIE LEESE, spiritual serv Sun., Tues., Fri 410 Ella St. 8 o'c. appts. Fisk 1555.

RENT your formal attire from us. Whittington Dress Suit Co., AT 9595.

PRIVATE detective service; secret investigations. Phone Carrick 1407.

MARIE WARNER — Scalp treatments, manicuring. Grant 5654.

H. F. OTTERMAN, get in touch with George or Frances.

CLASSIFIED ADS ARE AMONG THE GREATEST MONEY-SAVERS KNOWN

Dentistry 18-A

$10 PLATES and Sweet Air for painless extraction. Dr. Simeral. 109 Diamond st.

CLASSIFIED ADS ARE AMONG THE GREATEST MONEY-SAVERS KNOWN.

Liquor-Drug Treatment 18-B

WHY LET THIS CURSE wreck your home and life? For information and literature write or phone
SHADYSIDE SANITARIUM, FORMERLY
KEELEY INSTITUTE
265 Shady Ave. Hiland 9382.

CLASSIFIED ADS ARE AMONG THE GREATEST MONEY-SAVERS KNOWN.

BUSINESS WANTED

Insurance

DAUGHTER TO MOTHER.
I nearly got hit with an automobile this morning while crossing Ohio st. at Schaefer's Insurance Office. MOTHER—Why didn't you stop at L. P. Schaefer's Office; it's at 737 East Ohio st., and buy one of those $1,500 Auto Accident Policies? It only costs $5.00 a year. Every pedestrian should buy one. Call Cedar 2025 for application.

Typewriters

Discount to Students
ALL MAKES, LOWEST PRICES IN CITY. AMERICAN TYPEWRITERS CO., 415 Fourth Ave., Pgh., Pa. Court 1019.

Coal and Coke

RE-SCREENED lump, nut and egg coal; Connellsville coke; long burning, no clinkers. Corliss Coaling Co., FED. 2672.

Furnaces

GOOD USED FURNACES, cheap. Liberal terms. Apply Sunbeam Heating Company, 2637 5th Ave. Mayflower 2049.

Cleaners

WINDOW SHADES
Cleaned like new. Acme proc. MO 9194.

Paperhanging

PAPERHANGING—Painting interior, exterior work guaranteed. Penhurst 7422.

PAPERHANGING, RATES VERY REASONABE. FAIRFAX 4356.

Medicines

Chronic arthritis, rheumatism and neuritis can be cured with Renton's tablets; new discovery; 1mo. treatm't, $5. P. V. Cropp, 705 Washington st., Swissvale. BR 3374-J.

Garage Builders

CONCRETE block garage bldg.; also cem. and carpenter repair work. LI 0567-J.

Fountain Pens Repaired

PENS DOCTORED while you wait. 509 Market st., 542 Liberty ave.

Sewing Machines

BARGAIN in guaranteed Sewing Machines, $4.95 up. White Sew. Mach., 110 6th st.

Electric Appliances

ALL makes sold and repaired. H. Carter Co., 131 Fifth ave. Atlantic 0913.

General Machinists

TOOLS, dies, metal stpgs., patents, specialties. Industrial Mfg. Co., rear 126 9th st.

CLASSIFIED ADS ARE AMONG THE GREATEST MONEY-SAVERS KNOWN.

Carpet Cleaners

CARPETS—Cleaned on flrs., new evaporating method; 1½ hrs. to dry. Mo 2689.

FOR RENT Furnished Rooms 30

AURELIA ST., 6415—2 nice rooms, priv. ent., bath, hskpg. if des. HI. 5835-J.

BAYARD ST.—Beautiful double rm., pri. bath, breakfast and dinner. MA. 3468.

Beechview Attractive room on car line, $5. LE 1690-J.

CARRICK—Room, next bath; gent; pvt. family; meals optional. Carrick 1459-R.

CARRICK, 1725 Concordia st.—Three pleasant rooms, use of bath, laundry.

CARRICK AVE., 15—1 furnished room, near cars. Carrick 2575-J.

CENTER AVE., nr. Negley—Large 2nd flr. room near bath; twin beds; private family; meals if desired. Montrose 5154.

COLLINS AVE., 819—Bedroom or apt., furn. or unfurn.; pvt. home. HI 5993-M.

EAST END—Room, private bath, nr. Roup sta., cars and buses. Montrose 3492.

E. E., Bellefonte St.—Cheerful rm., near bath, private home; $5. MA 5206.

E. LIBERTY—Large room, business man or lady; priv. home; ref. Montrose 3850.

ELLSWORTH ave.—5220—Room and pri. bath; also single rm. Res. dis. MA. 3124.

JAMES ST., 918, N. S.—2 cheerful rms.; private home; near cars. Fairfax 4917.

MADISON AVE., 1205—1st flr. housekeeping rooms, $5.50; children welcome.

M'KEE PL., 241—Near Forbes; cozy room; running water; convenient for teachers or businessmen. Schenley 9050.

Mt. Lebanon Attractive room, priv. home, gar. LE 5096-R.

Mt. Lebanon Attr. rm. with yng cple, nr cars. LE 3909-W.

MT. WASHINGTON—4 furnished rooms for 2 adults, suitable for housekeeping; gas, hot water heat and electric included; $55 month. Evenings, Lafayette 1893.

N. S. Gentlemen, priv. home, end of Crosstown car line. FA 7118.

PACIFIC AVE.—Large front rm., private bath, gentleman. Montrose 9807.

Regent Sq.— Attractive room, priv. family, $5. Pen. 9024-J.

SHADY AVE., 512—Large front room, 2nd floor, opposite tile shower; on car and bus line; couple of gentlemen; housekeeping if desired.

SHADYSIDE—1 or 2 gentlemen. Cheerful frt. rm. in 2nd fl. apt. Steam heat, tele. ext., cars, trains, parking, $5 weekly. MO. 2404 daytime.

SHINGIS ST., 19—1-2 rms., gas, elec., 2nd flr., suitable 2 people. Grant 0929-J eve.

CLASSIFIED ADS ARE AMONG THE GREATEST MONEY-SAVERS KNOWN.

Housekeeping Rooms 32

BAUM Blvd., 5217—3 nicely furn. rms., hot water, sink, range, phone, gar., $45; Gentiles; references. Montrose 2847.

CENTER AVE., 5219—2 or 3 con. rooms, water; priv. entrance, parking. MO 5733

E. MONTGOMERY AVE.—101—2 rooms; pri. bath, facing park. Fairfax 1359.

LINCOLN AVE., 430—4-rms., 2nd floor, use of bath, laundry. Hiland 7561.

N. S.—2 rooms complete, or 2 single rms.; all conveniences. Fairfax 7365.

OAKLAND—2 rooms, modern, steam heat, priv. home. Call Tues., Thurs., Sat. eves, any afternoon and Sunday. Schenley 2184.

OAKLAND—3422 Ward st.—2 nice housekeeping rooms complete. Schenley 0379.

THREE 1st floor rms., sink and range in kitchen, newly papered; reas. CAR 1338-R

CLASSIFIED ADS ARE AMONG THE GREATEST MONEY-SAVERS KNOWN.

FOR RENT Unfurnished Rooms 31

BOGGS AVE., 339—5 rooms, bath, third floor. Lafayette 3282.

BROOKLINE—3 or 4 rooms, private bath, steam heat furn. 503 Bellaire avenue.

E. LIBERTY—3 rooms, pri. bath, furnished or unfurnished, Highland 1300-W.

HERMITAGE ST., 7215—4 rms., 2d flr., conveniences, furnace. Hiland 2455-W.

MT. OLIVER—3 rms., pri. bath, 2nd flr., separate meters, $26. Hemlock 1716-R.

Wanted, Boarders 33

BEECHWOOD blvd.—Private, all conven. Meals optional. Refined Gentile. HA. 1350.

BOARD for child, 6 to 8 years old; mother's care. Schenley 3659.

BRUSHTON DIST.—Home for 2 children; best care, $5 week. Franklin 3766-W.

HOMEWOOD—ROOM AND BOARD; GENTLEMEN. HILAND 8099.

KNOXVILLE—Rm. and board for workingman; private home. Lafayette 1975-W.

OAKLAND—Nice rm., meals, private home, refined gentleman. Schenley 0447.

TWO business girls; home comforts and privileges; board optional; steam heated, cozy apartment, Squirrel Hill; reasonable. Phone Hazel 2557-J.

Apartments 35

OAKLAND APARTMENTS
Four-room duplex, bath, beautiful yards, furnace; located No. 372½ McKee Place; rent $55.
Linden Apartment No. 15, four rooms, bath; rent $45.
SAMUEL W. BLACK CO.,
503 Farmers Bank Bldg.

BELLEVUE, 572 Lincoln ave.—5 rms., tile bath, Murphy bed, windows to all rooms, 2nd floor. Linden 4164-R. WA 3231-R.

FINE APT. BEST PART SQUIRREL HILL. IMMEDIATE POSSESSION. COURT 2039

FIFTH ave., 2029—4 rms., bath, Oct. rent free. Immed. poss. Grant 10263.

Apartments, East End 36

RUTH GARDENS
BEACON STREET
New apartment building between Murray ave. and Munhall road. Suites of 4 and 5 rooms equipped with the most modern features. Complete service furnished including steam heat, gas, window cleaning and janitor service.
READY FOR OCCUPANCY.
OPEN FOR INSPECTION.
KELLY-WOOD,
Center and Highland. Hiland 2600.

WALLACE BLDG.
CENTER AND HIGHLAND AVES.
Large living room, twin-door beds, kitchenette, fully equipped, tile bath and shower.
Steam heat, hot and cold water and Frigidaire are supplied.
GEORGE BROS.,
Court 3060. 307 Fourth Ave.

THE BELVEDERE
5523 Ellsworth ave., cor. Graham st., Shadyside; four rooms, second floor front, corner; exclusive, convenient and strictly modern. Mayflower 6383.

WEMBERLEY
HOBART ST., NEAR WIGHTMAN.
NEW SQUIRREL HILL APARTMENT.
Large Living Room, Dinette, Kitchenette, Bedroom, Bath, Heat, Hot Water, Gas and Frigidaire included in rental. Immediate poss. or later.
REPRESENTATIVE ON PREMISES.
Smith Bros. Realty Co.,
5873 FORBES ST. HAZEL 2650.

TODAY'S BARGAIN.
6-room brick, 1st, 2nd or 3rd fl., bath, range, laundry, janitor service. 7821 Kelly st. Rent only $55.
HOMEWOOD REALTY CO.
Penhurst 3500. 7216 Kelly St.

APARTMENT—EAST LIBERTY DIST. 114-116 No. Atlantic ave., 5 rooms and bath, gas and electric. Rent $40 per mo.
PEOPLES-PITTSBURGH TRUST CO.,
Fourth and Wood. Court 0985.

$50—North Craig St.
Nice four-room apt., with bath. Call Linden 4995-R.

POINT BREEZE DIST.—Modern 6-room apartment; steam heat, frigidaire, janitor service. For information call Br. 1443.

Howe Apt.— 5 rms., ba., steam h., fridig. $90. SCH. 4083.

E. LIBERTY—133 Mayflower st.; 6 rooms and bath; $50. Penhurst 3764-J.

Apartments, South Hills 37

DORMONT—Attractive 6-room, sun room apt., conveniently located, tile bath, shower, h. w. heat, laundry, elec., refrigerator, garage included. Lehigh 7282.

CARRICK—5 rooms, s. par., shower, gar., redecorated; reduced. Carrick 0680-J

MT. OLIVER—4 beautiful rooms, bath, laundry, private, $50. Lafayette 1758-J.

MT. WASH.—2nd flr., 5 rms., bath, sep. elec., gas meters; heat furn. LA 3966.

DORMONT—5 rooms, sun parlor, garage; square to car; $77.50. Lehigh 8620-J.

BEECHVIEW APT.—4 rooms, bath, good loc., redecorated; $45. Lehigh 5310.

KNOXVILLE—230 Rochelle street—Three rooms and private bath.

Apartments, North Side 38

NEWLY furnished modern two-room apartment, semi-private bath. 216 E. Ohio st., N. S.

NEW 5 RMS. AND BATH.
Perrysville ave. section; new duplex; ready now; oak floors, tile bath with shower, elec., refrig., $75.
LAWTON REAL ESTATE CO.,
436 Diamond St. Court 1438.

KLEBER ST., N. S.—1st flr. apt., 5 rms., modern, garage, $85. Linden 3803.

$65—CHESTNUT ST., 616—6 rooms, bath, yard; parking space free.

City & Suburban Houses 39

WILKINSBURG—8-rm. brick, 2 family home; October free, $70. Sterling 2635-J.

217 LEHIGH ST.—6 rms., bath, sun parlor, best location. $75. Hiland 2457-J.

East End Houses 40

REDUCED RENT
$65—HIGHLAND DIST.—$65
Brick house of 6 rooms, tile bath; hot air heat. Located only one square from Highland Park.
REAL ESTATE CO. of PGH.
427 FOURTH AVE. ATLANTIC 9050.

ATLANTIC AVE. DISTRICT—6-room house, bath, electric, reception hall, $53; 5-room house, bath, electric, $40; 4-room houses, bath, electric, $43-$35; 3-room duplexes, bath, electric, $33-30. One month free. Call for rent list. Lando, 331 Fourth Ave. Room 504. Court 4487.

7328 MT. VERNON ST.—Suitable for two families; rent $85, will take $65; garage; newly papered and painted; furnace; restricted neighborhood. Call Unity 171 Ring 1-2.

$70—6226 St. Marie st.; brick, 5 rooms and bath; living-room type; hardwood floors. A. O. Pyle, 401 E. E. Savings & Trust Bldg.

LEMINGTON AVE., 7147—4-room brick, yard, porch, electric, gas range; $45. Oct. rent free. Hiland 1949-M.

WILL rent best modern 6-room, 2-bath duplex in Highland district; $125. Call AT 6444.

$40—5-ROOM BRICK HOUSE, BATH, YARD, LAUNDRY. MO. 6249.

North Side Houses 41

OCTOBER RENT FREE
Perrysville location, 5 rooms, bath, coal furnace, reduced to $55, newly decorated, near schools, cars and stores. Call Fairfax 3836 after 6:30 p. m.

COLORED—5-room house, bath, electric, $35; 4-room house, $20; 3 rooms, $22; 2 rooms, $10. One month free. Call for rent list. Lando, 331 Fourth Ave., Room 504. Court 4487.

$55— 8 rms., bath, electricity, laundry, furnace; newly painted & papered throughout. Mo. 4357. Eves. HA. 1205.

5 rooms, bath, McDowell st..........$45
9 rooms, bath, Pennsylvania ave.......$60
J. O'NEIL, opposite N. S. Postoffice.

South Hills Houses 42

31 W. SHADY DRIVE
Mt. Lebanon—5-room house, tile bath, shower; frigidaire, range, etc., $75 month. For information call Lehigh 2804-R.

SEVEN-rm. house, bath, 2 porches, laundry; 15 min. to city; $60. Lafayette 1718-R.

BROOKLINE—6-room brick new, all modern, $60 mo. Call Hemlock 1728.

Avalon, Ben Avon 44

BEN AVON HOME
Brick, bungalow type dwelling, five rooms, bath, steam heat furnished free; rent $55; location No. 220 Park avenue.
SAMUEL W. BLACK CO.,
503 Farmers Bank Bldg.

FOR RENT Furn. Apts. & Houses 45

Loutellus Apt. Hotel
245 Melwood ave.; 1-2-3-room modern, efficiency kitchenette apartments; finest in the city; superior service. Schenley 1100.

East End— First floor apt., 4 furnished or unfurnished rooms, private bath, separate meters, furnace heat. Penhurst 7534-M.

BELLEVUE—543 Tingley ave.; 6-room furnished home, sun porch, garage; $85 mo.; 8 tons of coal, Nov. 1 to May 1. Linden 2254.

SHERIDAN AVE., E. E.—3 large rooms, bath, frigidaire, hot water heat; adults. Hiland 8115-J.

CARSON ST.—3 rms. and bath, all furnished apt., $38 mo. Hemlock 0943.

REGENT SQ.—Attractively furnished 4-rm. apt., heated, reasonable. Churchill 1687-R.

CLASSIFIED ADS ARE AMONG THE GREATEST MONEY-SAVERS KNOWN.

Store Rooms 46

FREE RENT TO NOV. 1
New corner store room with basement, 422 Third ave., across from Postoffice.
Also
2 store rooms, newly completed, size 21x15 each, on Cherry way. See owner at 701 Peoples Bank Building. Reas. rent; long or short term lease.

HERE'S YOUR CHANCE
Small store room. Inquire at 101 Albert st., Mt. Lebanon. Phone Lehigh 7910.

STOREROOM, with 5-room apt., bath; all modern. Lehigh 6955.

Business Properties 47

STATION ST., nr. Collins ave., large storeroom; rent $38. Free rent to Jan. 1st. Phone Court 1371.

STOREROOM building for rent or for sale. 116 South 18th st., S. S. Hemlock 2731.

STOREROOM—Good bus. location, 2920 W. Liberty ave., Dormont. Lehigh 0680-R.

Mfg. Sites & Plants 48

MANUFACTURING SPACE
Convenient Down Town
15,000 sq. ft. office and light manufacturing space; complete with metal and glass partitions. Moderate rentals. Hiland 6806.

Offices & Desk Room 50

Aronson Bldg., 339 Fifth Ave.
Between Smithfield and Wood sts.; 100% location. Furnished and unfurnished, $30 and up. See Mr. Haas.
United States Realty Co
339 Fifth Ave. Atlantic 4800.

→ Westinghouse Bldg. ←
Most desirable professional and mercantile space in the triangle. Atlantic 4050.

$5.00 MONTHLY; downtown office address; furnished office or desk; calls taken. 207 Investment Bldg., 239 Fourth ave.

Farms To Let 54

FINE 12-acre farm, large house, all conveniences, 20 min. to city. Carnegie 399.

Wanted, To Rent 56

WANTED
FURNISHED APARTMENT.
Will rent apartment of 5 rooms in Schenley or Shadyside; will lease until February 15; good references. Call Hiland 3356.

FOR RENT East End Houses 61

WOODLAND ROAD DIST.
$23,500
Near Murrayhill and Fair Oaks, a beautiful new home, modern and attractive in every detail. Livingroom type, 8 rooms, 3 baths, hardwood floors, hot water heat, 2-car garage. Splendid location, protected residential neighborhood. See Mr. Alexander.
KELLY-WOOD,
Center and Highland Aves. Hiland 2600.

MURDOCK FARMS
Seven-room brick house with two baths. Nice lot surrounded by new homes. Garage. Owner paid $26,000 for property two years ago. Has left town and is willing to consider offer under $20,000. This is a bargain.
GEORGE BROS.
307 Fourth Ave. Court 3060.

MURDOCK FARMS
Nine-room house with three baths and two-car garage; excellent condition; newly decorated and finished; situated on large lot in level part of farms; owner would like offer on this property.
George Bros.
307 Fourth Ave. Court 3060.

MORTGAGE MONEY
ANY AMOUNT.
C.C.McKALLIP & CO.
MORTGAGE AGENTS.
EQUITABLE LIFE ASSURANCE SOC.
336 FOURTH AVE. COURT 3640.

DISTINCTIVE
Quiet residential street, Woodland rd. section; 8 rooms; 3 baths, garage, 2 cars; living room, southern exposure; attractive wood-burning fireplace; exceptionally large lot, beautifully landscaped. Will sell for practically cost of house in order to effect immediate sale.
JOHN D. STROCK
334 Oliver Bldg. Atlantic 8197.

SQUIRREL HILL
NEW HOMES, SOME FINISHED, SOME UNDER CONSTRUCTION. ALL THE LATEST IN HOME BUILDING. SIX ROOMS. TILE BATHS. GARAGES. LOTS 40x100 EACH. NEAR TO SCHOOLS AND CHURCHES. $1,500 WILL HANDLE, BALANCE IN TERMS TO SUIT PURCHASER. CALL MR. CAMPBELL FOR FURTHER INFORMATION. HAZEL 7071.

★ BARGAIN
Squirrel Hill, north of Forbes, modern 8-room house, 2 baths; garage, 1-car. Price $12,500, mortgage $9,000. Wonderful buy.
Porter & MacDowell Co.,
Columbia Bank Bldg Court 4090.

SHADYSIDE
Twelve-room house with three baths. Four bedrooms, two modern tile baths on second. Two living rooms and sun porch first floor. Hot water heat. Situated in best part of Shadyside among other attractive residences. Owner leaving city. This property has not been offered by any other broker.
GEORGE BROS.,
307 Fourth Ave. Court 3060.

HOME MUST BE SOLD
SETTLE ESTATE
7 rooms, 2 baths, 1-car garage; hardwood floors, hot water heat. Near St. Philomena Church, Taylor Allderdice School, also Colfax School. Price $14,250. Will finance to suit. Apply
Auslander-Krasnow Co.,
508 Grant st. Grant 5507.

BEACON HEIGHTS PLAN
Beacon st., 6401-6403, Sq. Hill; 2 new brick, tile homes, vestibule type, 9 rms., 3 baths, shower, 2-car garage, cedar storage closets, maid's quarters, artistic mantels, Craftex sanitas, S. Lando, Montrose 7574.

BIG SACRIFICE
Beautiful apartment, modern throughout; cor. lot 100x200; Highland district; beautiful landscape and shrubbery; income $12,000 annually; first mortgage $50,000 straight. Small amount of cash required. Phone Atlantic 0727.

$6,950—WORTH $10,000.
Hamilton Ave., E. E.—Nice 7-room house; bath, gas, front porch, laundry, cement cellar; 40-ft. lot; fine location; best condition; nr. cars, churches, schools; nice neighbors; selling cheap to close estate. Phone owner, Mayflower 0771.

BARGAIN Reduced from $10,500 to $9,000; 6-rm. brick; modern; garage; near Lemington and Lincoln ave. Harrison Real Estate. Atlantic 2787.

POINT BREEZE
6640 Fifth ave., 8 rooms, 2 baths, reception hall, double garage, paved alley. $19,000, worth plenty more. Open eves. Montrose 2397 or Churchill 8285.

Park Place School District.
7-room brick on East End ave., double garage, kitchen linoleum, new stove and shades, $13,500. Hiland 0333.

$13,500—Large brick house, made into two separate apartments, income $155; convenient to Roup Station and Center and Ellsworth car lines. Mont. 1366.

MORNINGSIDE Section, for quick sale, will sacrifice modern 6-rm. brick house, now rented. Lehigh 7282.

BEECHWOOD Blvd., 6 rms., gym rm., gar. $13,000. Mtg. $10,500. Int. 5%. Mo. 1630.

TO RENT or buy see Herman Kamin, 5862 Forbes st. Hazel 5720.

FOR SALE City & Suburban Houses 60

Before You Buy or Build
Visit this home at 7225 Penn ave., any day from 2 to 9 p. m.
The greatest six-room value in Pittsburgh.
If this design does not suit, we will plan and build what you want on the same basis of value.
W. J. DONOUGHE CO.,
General Office: Verona, Pa.
Pgh. Office: 703 Commonwealth Bldg. Telephone: Court 0132.

SALE
Ideal Home Sites
Beautiful Sunnyhills Manor,
Near Wexford, easily reached by trolley, and improved Perry Highway. Large or small plots. Easy price. Terms. Commonwealth Real Estate Co., Commonwealth Bldg., Fourth Ave.

6-ROOM BARGAIN.
Six-room modern home with garage in Eastwood Farms. Lot 60 feet front on paved street. High class neighborhood. Immediate possession. Bargain price $8,000. Terms. Porter Beck, 429 Fourth ave. Atlantic 9150.

BRIGHTWOOD—7-room house, one square to car; 2 squares to schools; all modern conveniences; 2 acres of ground; $85 mo.
ARTHUR WESSEL,
336 Fourth ave., 515 Magee bldg.
2932 West Liberty ave.

SOUTH HILLS—$6,700.
Frame house of 6 rooms, bath, coal furnace; fruit trees; one acre of ground.
ARTHUR WESSEL,
2932 West Liberty Ave., Dormont.

NEW all-brick home, $7,000; 6 rooms, tile bath, paved st., 10 min. to city; $500 down, bal. $60 a mo. Owner Carrick 2877.

SHERADEN—4-rm. frame; furnace, bath, garage, mod., A-1 cond.; terms. FE 2411.

CLASSIFIED ADS ARE AMONG THE GREATEST MONEY-SAVERS KNOWN.

North Side Houses 62

$3,250—$750 Cash
Allegheny Ave., nr. Juniata
Frame house, 6 rooms, water, gas, electric, newly papered and painted.
PAGE & LAWLER. 1371 COURT.

LISTEN, FOLKS.
If your property is for sale and it's a real buy list it with us and watch results.
L. P. SCHAEFER.
737 E. Ohio. Cedar 2025.

BRIGHTON ROAD BARGAIN.
Brick, 6 rooms, attic, hardwood floors, tile bath, shower; for quick sale price reduced to $9,500.
ALLEGHENY REAL ESTATE CO.,
516 Federal St., N. S. Fairfax 2100.

NEAR OHIO ST.
House of three rooms and storage room. It's a good buy; only $3,600.
L. P. SCHAEFER.
737 E. Ohio St. Cedar 2025.

ISABELLA ST., N. S.—Rooming house, 12 rooms and bath. Good business; good location. Fairfax 9415.

CLASSIFIED ADS ARE AMONG THE GREATEST MONEY-SAVERS KNOWN.

Dormont, Mt. Lebanon 63

DORMONT—$8,200.
Peermont ave., one of the best residential streets in South Hills; house of 6 rooms and bath; good paved alley in rear; former price, $9,800.
DORMONT—$9,000.
Brick and stucco dwelling of 6 rooms, tile bath, hardwood floors; garage; cost owner $11,500; owner sick and needs money.
DORMONT—$8,500.
Pioneer, near West Liberty ave., house of 6 rooms, attic and bath; lot 40x148; will develop into business property.
MT. LEBANON.
In one of the finest sections of the South Hills; brick and frame dwelling of 6 rooms and bath; lot 50x126; worth at least $11,000; price for a few days, $9,500.
ARTHUR WESSEL,
336 Fourth ave., Magee bldg.
2932 W. Liberty ave., Dormont.

VIRGINIA MANOR
$13,500—Different A six-room home that reflects the careful study of an architect. Modern, up-to-date, and surrounded by homes of character. Splendidly priced; terms. For inspection call
Colonial Realty Co., Inc.,
318 Washington Road,
Mt. Lebanon, Pa. Lehigh 6666.
Open Evenings and Sundays until 9 p. m.

MT. LEBANON
English type, 6 rooms, colored tile bath, shower, h.w. heat, double floors, decorated, shades, automatic hot water heater, garage, tile roof. Only $1,000 down.
W. A. BODE & COMPANY,
721 Washington Road, Mt. Lebanon.

DORMONT SPECIAL
$9,500 buys $13,000 home; quick action necessary.
GROSS & SWANSON,
Lehigh 1100. 690 Washington Rd.

MT. LEBANON—$9,500.
New all-brick 6 rms., all tile bath, shower, dble. hdwd. floors, hot water heat, Ruud heater, garage, side drive, 50-ft. lot, choice location. Easy terms.
BROWNLEE. Lehigh 4200 or 2290.

BUNGALOW
On Mt. Lebanon's main highway, 5 rooms, bath. Lot 60x145 close in. Only $6,500, $1,000 down. Call Lehigh 8300.

DORMONT—Owner leaving city, sacrifices 6-room brick house; small cash, balance $75 monthly; will accept good car as down payment. Lehigh 8472.

DORMONT—Modern 6-rm. brick, shingle, reduced, quick sale, $7,900. Lehigh 1106.

DORMONT duplex, 5 rms. each, tile bath, separate; paved to alley. Federal 9237.

CLASSIFIED ADS ARE AMONG THE GREATEST MONEY-SAVERS KNOWN.

Beechview, Brookline 64

6-RM. FRAME, weather strip, coal furnace, garage, elec., ref.; also over $800 worth of new furniture; nr. school and cars. Price $6,750. 1933 Woodward ave. Lehigh 3108-M.

BROOKLINE, $8,000—Brick, 6 rms., tile bath, hardwood floors, coal-fruit cellar, paved st. Smith & Mott. Lehigh 1500.

$500 CASH—$7,500; modern house of six rooms, bath, furnace, garage; lot 50x400, near school. Breen, Lehigh 7676.

BROOKLINE home, 6 rooms, bath and reception hall, $5,000. Lehigh 2070-M.

Carrick, Overbrook 65

SOUTH HILLS HOME
Brick and shingle, 5 rooms, tile bath, living room type, laundry, coal furnace; lot 37½x110; for quick sale only $5,650; $1,000 cash will handle deal.
J. DEGENHARDT,
2400 Library rd. Carrick 1276.

NEW modern brick-tile home, 6 rooms, tile bath, breakfast nook, garage; easy terms. Small down pay. CA 3471-W.

Crafton, Ingram 67

INGRAM, $79.50.
Home of 7 rooms, strictly modern, large lot, 50x190; paved; best location.
R. A. WALKER, Crafton,
47 CRAFTON AVE. WALNUT 2200.

Bellevue, West View, Avalon, Ben Avon 68

BELLEVUE HOME.
$12,800—Reduced price on new house in one of the very best locations in Bellevue, close to public and parochial schools, built for a home, of the very best material and workmanship, brick veneer, has 6 large rooms, semi-vestibule and reception hall, unfinished but floored 3rd floor, double hardwood floors, built-in features, tile bath and shower. Hydro cleaning system, hot water heat, instantaneous hot water heater, separate coal and fruit cellar, slate roof, paved street, lot 40x110, landscaped; alley in rear.
C. J. DEBAR, REALTOR,
524 LINCOLN AVE., BELLEVUE,
Next to Postoffice. Linden 4270 or 4504.

WEST VIEW SACRIFICE.
Beautiful 6-room home must be sold to pay creditor, 2 car garage. Price $9,500. $500 cash. Atlantic 0727.

Business Properties 70

GARAGE PROPERTY
On West Liberty ave.—In center of Dormont, building is 60x96; 11,000 sq. ft. of floor space; most modern steel, concrete fireproof construction. Large beautifully finished showroom, stock room, office and storage first floor; large basement; paved alley, entrance for shop and storage. Ground worth $45,000. Building could not be built for $50,000. Price $75,000, part cash.
E. B. JENKINS CO., REALTORS,
LE 0462. 431 Potomac ave., Dormont.

LIGHT INDUSTRIAL PROPERTY APPROXIMATELY 55,000 SQUARE FEET. FACING BRUSHTON AVE., WITH 225-FOOT FRONT P. R. R. SIDING RIGHTS OR OWNERSHIP; CAN UNLOAD ON FIRST OR SECOND FLOORS OF WAREHOUSE; FINE LOCATION; NOW LEASED AS POLE YARD BY BELL TELEPHONE CO.; NOTHING EQUAL TO THIS PROPERTY AT THE PRICE ANYWHERE ON PENNSYLVANIA RAILROAD. HILAND 6025.

JACKSON ST., 610—2 storerms with 6-rm. apt., best location. Fairfax 8922.

Lots For Sale 71

SQUIRREL HILL
Lot 100x150 feet. Highly restricted on private street, adjoining Woodland Road. Property surrounded by attractive homes. Best residential location. Should be seen by anyone considering building.
GEORGE BROS.
307 Fourth Ave. Court 3060

OAK RIDGE MANOR
Mt. Lebanon's newest sub-division opens for sale, Sunday, Oct. 6th. Adjoins Parker Gardens and Virginia Manor.
Dangelico Development Co.
3132 W. Liberty Ave. Lehigh 8525.

FOREST GLEN
BEECHWOOD BLVD.
38 Home-sites are still available for those who want the best at a most reasonable price. Entrance 2209 Beechwood Blvd.

40x140, ONLY $650.
Will sell on easy terms, lot nearly level, with water, sewer, gas, electric. Lehigh 7454.

CLASSIFIED ADS ARE AMONG THE GREATEST MONEY-SAVERS KNOWN.

Sale Farms—Acreage 72

$1,750 Secures 277 Acres, Crops
20 fine cows, pure-bred bull, young stock, machinery, vehicles, oats, corn, buckwheat, potatoes, hay, etc., included for quick sale; 150 acres tillage, large spring watered pasture, valuable wood and timber; 300 fruit trees; good 8-room house, modern 60-ft. barn, drinking cups, silo, tenant house, other bldgs. Real farm for making money, $7,000 for all, $1,750 needed. Pictures pg. 86 new illus. catalog. Copy free. STROUT AGENCY, 501-B Union Bank Bldg., Pittsburgh, Pa.

121 acres, fine farm, with house, near Pgh. Price cheap. For details, write H. L. Browning, 326 Fourth Ave. COurt 1790.

CLASSIFIED ADS ARE AMONG THE GRE'TEST MONEY-SAVERS KNOWN.

Sale or Exchange 73

SOUTH HILLS ACREAGE.
Four and one-half acres of the finest frontage in the South Hills; would consider some investment property.
ARTHUR WESSEL,
336 Fourth Ave., Magee Bldg.
2932 West Liberty Ave., Dormont.

CLASSIFIED ADS ARE AMONG THE GREATEST MONEY-SAVERS KNOWN.

Investments 75

Oakland Dist. Investment
21%—$5,500.00—21%.
$1,000 cash required. Write
CHARLES W. FLYNN
809 East End Trust Bldg.

MENTION THE SUN-TELEGRAPH WHEN ANSWERING ADVERTISEMENTS.

Wanted, Real Estate 80

WANTED—2 young men and women over 30 for outside work; small salary to start with increase after first month. Write T 293, Sun-Telegraph.

Mortgage Loans 81

Second Mortgages---$300 to $25,000
Monthly payments on $300 is $13; on $500, monthly payment is $14; on $1000, monthly payment is $29; payment includes the principal, interest, etc.; pay taxes, repairs or debts with loan, repayable on easy budget plan 1 to 5 year term.
BANKERS MORTGAGE CORP.
230 Fifth Ave. Suite 700 ATlantic 6160

BUILDING AND LOAN
Always Ready Money
FOR MORTGAGES.
No Initial Expense.
313 UNION TRUST BUILDING.
ATLANTIC 4201.

NO PAYMENTS ON PRINCIPAL
STRAIGHT 3-YEAR MORTGAGES.
C.C.McKALLIP & CO.
MORTGAGE AGENTS.
EQUITABLE LIFE ASSURANCE SOC.
336 FOURTH AVE. COURT 3640.

First and Second Mortgages
CONSULT US WITHOUT OBLIGATIONS.
LEVENSON BROS.,
1125 Grant Bldg., 4th Ave. and Grant St.

Second Mortgages $300 to $10,000
Private party; monthly payment on $1,000 is $25; no advance charge; liberal appraisal; immediate settlement; low expense.
S.D.CANTELOU-Phone Atlantic 4195
905 Law & Finance Bldg., 429 Fourth Av.

PAY OFF FIRST
AND SECOND MORTGAGES.
Consolidate existing mortgages; 75% of valuation loaned on desirable properties anywhere; no advance fees. Treasurer, Box 466, Pittsburgh.

PRIVATE FUNDS.
NO ADVANCE CHARGES.
FIRST AND SECOND MORTGAGES.
5½% AND 6% INTEREST.
FRANK J. SHERMER,
1403 Park Bldg. Atlantic 1365.

ENDOWMENT FUND
Attorney has large amount for mortgages; immediate appraisal; low title charges. Box 507, Pittsburgh.

SECOND MORTGAGES.
STRAIGHT OR MONTHLY PAYMENT; PRIVATE FUNDS; LIBERAL APPRAISALS; QUICK ANSWER. HAZEL 6013.

FOR a mortgage loan see Schaefer, the Mortgage Man, 737 E. Ohio st. Cedar 2025.

NO expense if loan not granted; bring deed. J. H. Aronson Co., 450 4th ave. CO. 2582

CLASSIFIED ADS ARE AMONG THE GREATEST MONEY-SAVERS KNOWN.

Household Goods 86

SUNBEAM
WARM-AIR FURNACES

DIRECT TO YOU
From World's Largest Manufacturer of Heating Equipment.
At prices you can afford to pay. No down payment, 24 months to pay. Guaranteed heating satisfaction. "Free Estimates — We Go Anywhere."
Call or Write
Sunbeam Heating Company
2637-39 Fifth ave. Mayflower 2049.

COFFIELD WASHER,
Guaranteed.
$37.50.
940 PENN AVE.

MUST sacrifice 3-pc. living room suite—dining room, and bedroom suites, rugs, lamps; two months old. Mayflower 1208.

NEW FURNITURE FOR YOUR OLD.
OLBUM FURNITURE CO.
113 FEDERAL ST., N. S. FAIRFAX 2459.

EASY WASHER, perfect condition, $29.50. Sunshine Electrict Co., 209 Market st.

EASY WASHER, perfect condition, $29.50. Sunshine Electric Co., 209 Market st.

MOHAIR sofa and chair, A-1 condition. Make me an offer. Lafayette 6840-R.

BEAUTIFUL $450 din. room suite for only $150. 1128 Spring Garden ave., N. S.

DINING ROOM SUITE—10-pc., like new, a bar. 3250 East st., N. S. Cedar 1202-J.

8-PIECE dining suite; cheap. [illegible] South Dithridge. Mayflower 9490.

SAVAGE washer, price $50; good condition. Linden 6720-J.

CLASSIFIED ADS ARE AMONG THE GREATEST MONEY-SAVERS KNOWN.

Office & Store Equipm't 89

WANTED
1,000
Students to rent any standard make typewriter at a special summer rate.
4 Months For $6.00
We also sell typewriters on liberal terms if desired.
American Writing Mach. Co.
630 Penn Ave. Established 1880. AT 5488.

SODA FOUNTAINS.
REBUILT, RECONDITIONED. Very low prices. Easy terms. Knight Soda Fountain Co., Seventh ave. and Bigelow Blvd. ATlantic 9155.

TYPEWRITERS, all makes, new, rebuilt; largest selection office machines. Fort Pitt Typewriter Co., 644 Liberty ave. AT. 8320

FLAT desks, tables, chairs, files, bookcases, Underwriter's rate, Danner cases. 300 Republic bldg. Fairfax 1500.

USED Office Furniture bought and sold. 425 Liberty ave., 3rd flr. Atlantic 5875.

TOUCH typing, 6 weeks. Full steno course 12 weeks. Boyd's, 535 Penn.

FLAT top desk, sacrifice for $30; also office stand, $5. Walnut 3642-M.

CLASSIFIED ADS ARE AMONG THE GREATEST MONEY-SAVERS KNOWN.

Loans Up To $300 82

L O A N S

You Can Borrow from Us On Your Note at Lawful Interest

NO FEES . . . . . NO DEDUCTIONS . . . . . NO BONUS

Persons owning furniture, real estate or having salaried positions accommodated 24-hour service. Repayment arranged to suit borrower's requirements. A quick, dignified and confidential way to obtain immediate financial assistance. Our methods cheerfully explained. If you cannot call in person, write or telephone and our representative will see you.

"OUR BUSINESS MAKES FRIENDS"

Interstate Collateral Loan Co.

200 Arrott Bldg., Cor. Fourth & Wood St., Telephone Court 3256

Loans Up To $300 82

2½% LOANS

You Save One Per Cent a Month by borrowing from HOUSEHOLD.

HERE IS THE COST:

ON LOANS PAYABLE IN 20 EQUAL MONTHLY PAYMENTS.
$100—average monthly cost. $1.32
$200—average monthly cost. $2.63
$300—average monthly cost. $3.94
Other amounts at same rate.

NO ENDORSERS.

Household Finance Corporation

ROOM 505, ARROTT BLDG., FOURTH AND WOOD ST. COURT 2890.

Do You Need Money? GET IT FROM US At 2½% Per Month

ASK ABOUT OUR BONUS PLAN. IT MAKES OUR RATE THE LOWEST IN PITTSBURGH.

Family loans. Absolute privacy. Prompt and courteous service. Up to $300. No extra charges. OWNED AND OPERATED BY PITTSBURGH PEOPLE.

ECONOMY FINANCE CORPORATION,

208 CLARK BLDG., 2nd FLOOR, 7th & LIBERTY. ATLANTIC 0546-7.

CASH LOANS

UP TO $300.
24 HOUR SERVICE
Small Monthly Repayments, Call at the Nearest Office

American Loan Co., Room 515 Pittsburgh Life Bldg., Fifth Floor, corner Sixth st. and Liberty ave. (Opp. Rosenbaum's). Phone: AT 4-8-9-4.

Beneficial Loan Society, Room 808 Law & Finance Bldg. 429 Fourth ave., bet. Grant & Smithfield sts. Phone: Atlantic 8-2-4-2.

Personal Finance Co., Room 604 Dollar Savings & Trust Co. Bldg., 526 Federal st., corner South Diamond st. North Side. Phone: Fairfax 4-7-0-6.

BORROW FROM US

Transactions Private
Loans on Furniture up to $300.
Peoples Loan Co.
814 Empire Building, LIBERTY AVE. & STANWIX ST.
Tele. Atlantic 3574.

IN TIME OF NEED

Remember us! Loans up to $300. Repayments in small amounts out of your income. Lawful interest. Quick service. Strictest privacy.
PERSONAL FINANCE COMPANY (Licensed by the State)
6218 Penn Ave., East Liberty Room 205. Phone Hiland 2933

Loans on Jewelry 83

No Monthly Collections

You Can Borrow Here for a Whole Year. Any Amount for Long or Short Time.

6% Yearly Interest on DIAMONDS, JEWELRY, WATCHES, LISTED STOCKS, LISTED BONDS, FURS, SILVER

½% per month to 2½% storage. Yearly loans with renewals or monthly repayments. Furs—special rates. Modern Bank-like methods. Courteous service.

JOS. DeROY & SONS

Diamond Loan Association

(10 Loan Companies Combined)
311 Smithfield St. Private Entrance or Opposite Postoffice. Use Elevators
Original Location ¾ Century

YOU CAN GET MONEY AT A NEW LOW RATE

DIAMONDS, WATCHES, JEWELRY, LISTED STOCK AND BONDS.
Absolute Privacy. No Store Connected. Monthly Payments. Unlimited Renewals.

ECONOMY FINANCE CORPORATION,

208 CLARK BLDG., 2ND FLOOR, 7TH & LIBERTY—ATLANTIC 0546-7.

LOANS AS LOW AS 1%

ON DIAMONDS

WATCHES, JEWELRY, STOCKS AND BONDS. We also loan at low rates on SILVERWARE, CAMERAS, GUNS, FURS, TRANSIT, MUSICAL INSTRUMENTS. Old Gold, Silver and Platium Bought.

GALLINGER'S Licensed Brokers, 929 Liberty Ave. ATLANTIC 5207. ESTABLISHED 1854.

LOW RATE LOANS On Diamonds and Stocks

OLD RELIABLE COMPANY. Real Loan Office. No Pawn Shop.

Interstate Collateral Loan Co.,

200 ARROTT BLDG. Cor. Fourth Ave. and Wood St.

Loans on Automobiles 84

Need Money ON YOUR AUTOMOBILE?

ANY AMOUNT UP TO $1,000. UP TO 12 MONTHS TO REPAY
Use your title to obtain funds for any purpose.
YOU CONTINUE TO USE THE CAR.
Small unpaid balances paid off or refinanced.
INTEREST 6%.
No indorsement asked.
Low cost—prompt service.

Pgh. Finance Corp.

504 American Bank Bldg. AT 6025. Grant St. at Sixth Ave.

302 KEENAN BLDG.

Money Promptly Given

YOUR AUTOMOBILE AND HONESTY OUR ONLY SECURITY—Use Your Car and Our Money—"Any Amount"
AUTO TITLE GUARANTEE CO. AT. 2760
302 Keenan Bldg 643 Liberty Ave., Pgh. Pa.

A good newspaper is like good clothes . . . *it makes everybody take notice* . . your ads in the Sun-Telegraph should be in often.

Miscellaneous 85

It Will See You Through the Winter

in fine shape if you contract with us to look after the installation of your Heating System. We are skilled in installing and equipping all kinds of Heating Plants. Consult our Heating Engineer NOW, don't wait—the Cold Days will soon be Here. Hot Water, Steam or Hot Air, also all kinds of Plumbing.
We are Independent Dealers and can save you Money.

Manufacturers' Distributing Company,

325-327 Penn Ave., Pittsburgh, Pa.

NEW LAMNECK DRYER—A REAL LUXURY

Dry clothes spotlessly clean, right where washed. Perfect June drying weather always. Saves countless steps, much time and labor. Thermostatic control prevents scorching and keeps gas consumption to a minimum.
No laundry complete without one. Finished in colors.
DEFERRED PAYMENTS ARRANGED.
HEATING SUPPLY CO., 101 E. LACOCK Fairfax 1900

Miscellaneous 85

WRECKING MANSION

Stone mantels, cabinet mantels, natural mahogany, dark mahogany, mission oak and golden oak paneling. Mahogany and oak doors, hardwood flooring. All kinds of other lumber, plumbing.
For sale at 4916 Fifth ave., nr. Morewood.

R. J. Omslaer Wrecking Co., Inc.,

1300 River Ave., N. S. Cedar 1340. Residence telephone, Cedar 6220-J.

PAINTS— Must sacrifice $50,000 paint supplies, varnishes, shingles, stains, shellac, roofing, wallpaper, oil, ladders, brushes. PGH JOBBING, 335 Water st. Co. 9109; 2139 5th ave. Gr. 7936.

BOTTLES— Buy and sell new and used. Pgh. Bottle Co., 6011 Broad st., E. E. Hiland 7057.

48" Simplex ironer, practically new, suitable for club or institution, low price. 16 Arlington ave., Lafayette 0368.

GLOW GASTEAM HEATING CO., A. J. PHILLIPS, MGR., 5024 WABASH BLDG. COURT 0949-4949.

SOIL— DELIVERED ANYWHERE. CALL SCHENLEY 2842.

SAVE 50% on paints, shingles. Penn Jobbing, 1413 Penn ave. Atlantic 9068.

Musical Instruments 87

VICTROLA—With records; excellent condition; reasonable. Fisk 0785-J.

Wearing Apparel 90

NEW Cloth Coats

Just arrived hundreds of beautiful sample coats, values up to $79, as low as **$25**

FUR COATS

Large selection of high grade showroom models, lowest prices in Pgh., or your money refunded; as low as **$75**

DRESSES

FINER MADE Samples. Mostly one of a kind; bargain prices, as low as **$10**

Small Deposits Accepted.
NO OVERHEAD EXPENSE.
CALL AT MY HOME.
MRS. LAUTER
3337 Forbes st.
Across From Magee Hospital and Craft Ave. Car Barns. Open daily Until 10 p. m. Mayflower 6310.

FOR SALE—Muskrat coat; size 16; price $40.00. Linden 2023-R.

Radio & Equipment 88

$50 FOR YOUR OLD SET, ON ALL HIGHBOY RADIOS.
GROTTH RADIO STORE
11 Federal St. FA. 5042.

Wurlitzer 1929 built-in speaker, Philco unit, $40 cash. HI 4598-J

PHILCO 82 CONSOLE, PRACTICALLY NEW. HAZEL 1935-J.

Automobiles For Sale 94

Only cars which have been put in condition to render exceptional extra service bear this trade mark, a symbol assuring you of the utmost in used car value. HUPP MARK cars may be seen at any of these locations:

BAUM BLVD. & FRIENDSHIP — 5914 PENN AVE. — LOT: CORNER PENN & NEGLEY

SEDANS.

1928 Hupp 6 Sedan	$ 895
1929 Hupp 6 Sedan	1175
1928 Studebaker Sedan	695
1928 Willys-Knight Sedan	795
1928 Peerless Sedan	550
1928 Buick Sedan	795
1929 Dodge Sedan	595
1929 Graham-Paige Sedan	695
1929 Hupp 8 Sedan	1550
1927 Chandler Sedan	575
1926 Chrysler Sedan	395
1927 Hupp 6 Sedan	625
1927 Nash Sedan	595
1927 Oldsmobile Sedan	350
1925 Essex Sedan	125
1925 Studebaker Sedan	350
1926 Nash Sedan	450

COUPES.

1929 Essex Coupe	$ 550
1929 Chevrolet Cabriolet	625
1928 Oldsmobile Cabriolet	725
1928 Nash Cabriolet	550
1927 Peerless Coupe	425
1927 Hupp 8 Vic. Coupe	795
1927 Hupp 6 Coupe	475
1926 Buick Coupe	425
1925 Packard Coupe	595

COACHES.

1928 Nash Coach	500

TOURINGS.

1925 Hupp 8 Touring	350

ROADSTERS.

1929 Plymouth Roadster	595
1927 Peerless Roadster	595

H. F. Gleason Motors, Inc.

HUPMOBILE DISTRIBUTORS.

BEST USED CARS IN THE STATE

WE WILL NOT BE UNDERSOLD.
THREE LOCATIONS

Today's Special at LOT NO. 1	Today's Special at MAIN BLDG.	Today's Special at LOT NO. 2
Penn and Hays St., WILKINSBURG	Baum and Beatty St.	West Carson St., Below Point Bridge
'29 Durant Coach $425	'28 Buick Coach $625	'28 Olds Coupe $500

ALL OUR USED CARS ARE BARGAINS—150 TO SELECT FROM

OLDSMOBILE PITTSBURGH CO.

Frank D. Saupp, Inc.
Slashes Used Car Prices
$50 to $200 on All Makes

		Was	Is
2551—28	Essex Coupe	$ 495	$ 395
2836—28	Chevrolet Coupe	450	395
3006—25	Dodge Roadster	225	145
2760—29	Chevrolet Sedan, 6-cyl.	695	595
2606—26	Oakland Sedan	450	325
3026—29	Dodge Sport Coupe	1200	1095
5264—29	Dodge Taxicab	1200	995
2714—29	Dodge Sedan (The new Six).	995	895
2980—28	Peerless Sedan	850	695
2983—27	Buick Coach	650	550
2736—28	Chrysler 72 Sedan	1200	995
2812—29	Chevrolet 6-cyl. Coach	595	495
2541—28	Dodge Victory Six Sedan	1000	850
2667—28	Chrysler Coupe 62	695	595
2457—28	Hupp Coupe	1000	895
1001—27	Pierce-Arrow Sedan	1000	750
2639—27	Chevrolet Sedan	250	145
2486—28	Victory Dodge Sedan	1000	850
2996—28	Chrysler 62 Coupe	1000	850
2788—27	Dodge Sedan	450	295
2709—28	Stude. 2-Pass. Coupe	850	695
2571—28	Dodge St. 6 Sed, Victory mot.	725	595
3018—26	Dodge Sedan	250	150
2245—26	Chrysler 58 Sedan	250	195
3000—27	Nash Spec. Sedan	450	225
2978—28	Victory 6 4-Pass. Coupe	1000	850
3011—28	Chevrolet Sedan	450	395
3035—28	Dodge 6 Sedan	850	750
3019—27	Chevrolet Sedan	250	125
1084—26	Stearns-Knight Sedan	650	495
2860—27	Stude. 4-Pass. Coupe	750	595
2972—27	Rickenbacker 6 Sedan	550	395
2364—28	Dodge Std. 6 Sedan	750	595
2770—26	Stude. Phaeton Touring	250	125
2642—26	Velie Coach 6-cyl.	250	145
2827—27	Jordan 8 Sedan	750	495
3013—24	Stude. 6 Coach	250	145
3009—25	Stude. Roadster	250	150
2775—27	Chevrolet Coupe	250	195
2794—24	Dodge Touring	250	95
2781—27	Ford Roadster	150	95
1000—24	Dodge Touring	150	65
3041—25	Studebaker Sedan	225	125
3020—27	Chevrolet Sedan	350	295
2683—27	Chevrolet Panel Truck	250	150
1603—27	Dodge Open Truck	450	350
2231—26	Dodge Panel ¾-ton	450	225
2297—28	Chevrolet Panel ½-ton	450	295
2517—28	Pontiac Panel Truck	450	295
2400—27	Oakland Coach	450	350
2861—28	Studebaker ¾-ton Panel	650	450
3014—26	Hudson Coach	350	145
—28	Dodge Vict. Sedan	550	495

Frank D. Saupp, Inc.,
DODGE DEALER
Trades — 5920 Penn Ave. — Terms
Hiland 5720 — Hiland 3539

$850 BUYS
'28 Hupmobile Sedan Century model, guaranteed mechanically, appearance like new.
$750 BUYS
'29 Studebaker Sedan Commander model, all new 6-ply U. S. tires, guaranteed mechanically, appearance like new.
$750 BUYS
'27 Flying Cloud Coupe with rumble seat; excellent mechanical condition throughout.
$650 BUYS
'27 Willys Knight Sedan 70 model, excellent condition throughout.
(Other Late Models,) $100 TO $600.
We want you to look at our cars. Compare their mechanical condition, price and appearance with others.
TERMS.
R. E. Loughney Motor,
5556 Center Ave. Montrose 4041. Always open.

TAKE IT TO BENNETT'S
AUTO WRECKERS

Your old cars and trucks; highest prices paid regardless of year, model or make. SEE US FIRST
For lowest prices on parts for any make of car or truck; complete selection. A FULL LINE OF PARTS FOR ALL MAKES OF CARS AND TRUCKS.
BENNETT BROTHERS
GRANT AND WATER STS. Phone Court 0351-3252.
MAIL ORDERS—24-HOUR SERVICE.
PLANT NO. 2. 5100-5220 Center Ave. Montrose 0911.
PLANT NO. 3. 1617-1701 West Carson St. Court 2294.

REPOSSESSED CARS
We have a good selection of Sedans, Coupes and Roadsters in the following makes of cars:
FORD, AUBURN, CHRYSLER, ROOSEVELT, WHIPPET, FRANKLIN, BUICK, NASH, DURANT, MOON
All cars are practically new. It will pay you to see our cars before buying.
Automobile Finance Co.,
5526 Penn Ave. MO. 7600. Open Evenings and Sunday.

BEST BUYS IN TOWN

1928 Ford 2-Door Sedan	$350
1928 Ford Sport Roadster	300
1927 Chevrolet Coupe	150
1927 Chevrolet Roadster	160
1926 Essex Model Coach	85
1926 Crevrolet Landau Sedan	200
1923 Jewett Coach	75
1924 Ford Coupe	50
1925 Star Coach	85
1924 Ford Roadster	40
1924 Studebaker Touring	75

See Mr. White.
C. E. MOODEY MOTOR,
519 Water st. Court 0456. Open evenings.

COUPES SEDANS ROADSTER COACHES
No Down Payment
12 or 19 months to pay.
MOTOR MART
6020 Broad St. Montrose 6180.

EASY TO BUY. EVERY ONE A BUY.

Stutz 1926, Victoria coupe	$ 875
Stutz 1927, 7-pass. sedan	$1050
Peerless 1927, Deluxe sedan	$ 550
Peerless 1925, 7-pass. sedan	$ 275
Willys 1926-28 models	$ 600 up
1928 Victoria coupe	$ 775
Hupmobile 1928, sedan, 8-cyl.	$ 850
Nash 1926 sedan	$ 550

M'KINLEY-GREGG AUTO CO., Mayflower 6045. 453 North Craig St. Open Evenings.

Chevrolet 1927 Cabriolet	REO 1928 Flying Cloud Sedan	NASH 1929 Sedan
Never before have you been offered such value in a small car as this. Motor, tires, finish and upholstery A-1. $250	Five new tires, good finish, will demonstrate to perfection. A car that will service you for 10 years—Act quick— $700	Series "400," low mileage, good tires and new appearance. Here's one that will please the most fastidious. $875
BUICK 1929 Roadster Sport model. Duco finish, rumble seat, good tires, bumpers and lots of extras. This car is a beauty, complete in every detail and like new throughout. $985	**North Side** Buick **Company's Value Giving Event**	**BUICK 1928 Brougham** Master model, although this car has been used for a year, without doubt it is better looking and better mechanically than cars selling over $1,000. $875
Studebaker 1928 Commander Victoria coupe, low mileage, wonderful motor whose performance is unexcelled. You'll be proud to own this car. $750	**CADILLAC 1925 Sedan** 5-pass., mechanically renewed where needed, good tires, upholstery clean and good. Cadillac quality throughout; a beautiful car for $450	**AUBURN 1926 Sedan** 8-88 model, powerful Lycoming motor, new in appearance, 5-passenger, good upholstery, and fine riding qualities $550

NORTH SIDE BUICK CO.
100 W. STOCKTON AVE., N. S.
Opposite the Fort Wayne Station—FAirfax 2352. Open Evenings.

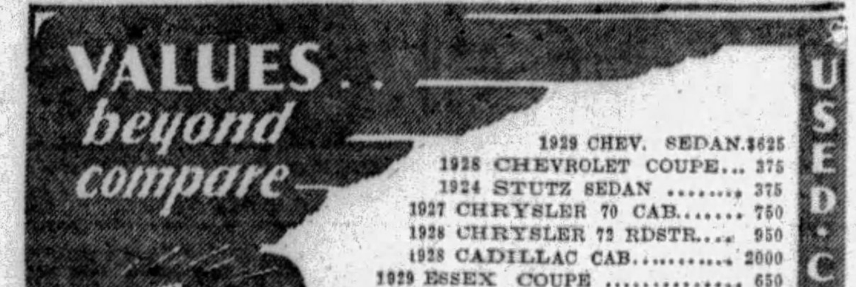

1929 CHEV. SEDAN	$625
1928 CHEVROLET COUPE	375
1924 STUTZ SEDAN	375
1927 CHRYSLER 70 CAB.	750
1928 CHRYSLER 72 RDSTR.	950
1928 CADILLAC CAB.	2000
1929 ESSEX COUPE	650
1928 CHRYSLER 52 COUPE	400

SAMSON MOTOR CO., Baum Blvd. and Melwood St. Pittsburgh, Pa.

BARGAINS

And a guarantee that does means something.
Buy a car from us at winter prices now with terms to suit you.

'29 Graham-Paige 8-35 Sedan	$1650
'29 Pontiac Sedan	785
'26 Jewett Big 6 Coach	325
'26 Ford Coupe	65
'27 Nash Special Coupe	495
Hudson Sedan	65
'28 Studebaker Commander Coupe	595
'26 Willys-Knight Sedan	325
'28 Chrysler 70 Sedan	725
'29 Chevrolet 6 Coupe	525
'26 Rickenbacker Brougham	265
'28 Packard 6 Sedan	1250
'26 Gardner 8 Brougham	275
'28 Oakland Sedan	595
'28 Pontiac Coupe	395
'28 Chevrolet Coach	350
'28 Pontiac Landau Sedan	475
'28 Nash Coach	395
'28 Chrysler 52 Coupe	425
'29 Graham-Paige 6-10 Sedan	675
'30 Graham-Paige Roadster	965
'29 Graham-Paige 6-15 Sedan	1050
'24 Jewett Sedan	65

TRADE AND OTHERS TERMS
E. S. Carpenter, Inc.,
GRAHAM-PAIGE DISTRIBUTOR
4615 Baum Blvd.
Open Sunday and Evenings. Mayflower 8400.

CHEV. 1928 Fordor Sedan; A-1 shape, $375. S. C. Lewars, 333 Penn ave., Wilk. Churchill 8500.

CHEVROLET 1926 Coupe, $110. 4612 Forbes st. Schenley 0504.

$95.00 BUYS '26 Chevy Coupe; good cond. May. 5493.

CHEVROLET 1928 Cabrolet coupe, red duco finish, all new tires; real bargain, $425. Terms, Horst & Mooney, 3323 California ave., N. S., Linden 1236.

CHRYSLER—21 month old; model 70 sport coupe; in almost new car condition; sold new for $1,695; now, $665; terms. North Side Buick Co., 100 W. Stockton ave., N. S. Fairfax 2352.

CHRYSLER RUNABOUT
1927 4-cyl., 4-pass. special sport body. Motors and tires good; $200. Automobile Finance Co., 5526 Penn ave.

1928 CHRYSLER Sedan, low mileage, looks and runs like new. Bargain at $450; cash or terms. Your used car taken in trade. Lehigh 4488.

CHRYSLER model 70 coupe, paint and upholstery are fine; tires all good, absolutely a-1, $950; terms. 2901 Brighton Road, N. S., Linden 0865.

CHRYSLER 1926 coach, A-1 condition, sacrifice $150. Federal 0228.

CHRYSLER 60 coupe, rumble seat; this car is a real buy for some one at $500; terms. 2901 Brighton Road, N. S., Linden 0865.

DODGE 4-PASS. COUPE
1925. Looks and runs perfect. $165. Cor. Station and Penn ave., E. E. MO. 0571.

1926 DODGE Coach; for quick sale, $200. Call Lehigh 4488.

DODGE 1926 SEDAN
Model A. A real buy at only $250. Cor. Station and Penn ave., E. E. MO. 0571.

DODGE sedan 1927 model, very good condition, good tires, easy terms. Brandywine 3400. Ask for Hinks.

DODGE SEDAN, 26 mod.; gen. cond. good, 5 good tires, $80 down. May. 5493.

DODGE 1926 sedan. See this bargain, $265. 4612 Forbes st., Schenley 0504.

ESSEX— An 18 month old 4-door sedan; in excellent condition throughout; price new $965; sale price $275; terms. North Side Buick Co., 100 W. Stockton ave., N. S. Fairfax 2352.

ESSEX Coach, 1926 model, A-1 shape. Will sell at a bargain. See today. 100 Bridge st., Etna. Sterling 2686.

ESSEX COACH, 1929, just like new; 3 months old, driven 3,000 miles. $585 cash. Schenley 0881.

ESSEX 1928 Coach, a big bargain at $250. 4612 Forbes st. Schenley 0504.

1928 Ford Model A Sedan,
2-door, in wonderful condition. $125 down, balance monthly. Jones Motor, 1317 Carson st., S. S. Hemlock 0986.

FORD Model A Std. Coupe; like new, 2,000 miles, $475. S. C. Lewars, 333 Penn ave., Wilk. Churchill 8500.

FORDS—Model A. Used; terms and trade. Large selection. 5906 Penn ave.

1929 Model A Ford Coupe,
Rumble seat, driven 5,400 miles, $150 down, balance monthly. Jones Motor, 1317 Carson st., S. S. Hemlock 0986.

FORD ton truck, screen sides, covered top, good condition. Brandywine 3400. Ask for Hinks.

FORD, Model A, Cab. Cp. Like new, $210 down, 10 months on balance. Leh. 0504.

FORD Model A Tudor, like new, 2,100 miles; easy terms. 4612 Forbes st.

FORDS—Model T. coupes and roadsters, $65. 4612 Forbes st. Schenley 0504.

FORDS—Model A. Used; terms and trade. Large selection. 5906 Penn ave.

$35.00. Ford Rdst; good serviceable cond. May. 5493

LATE model T Ford, Ruxstel axle, $75. Walnut 3905-J.

FORD coupe, 1927, A-1 condition. Call Furar, Fisk 0745-R, after 6 p. m.

EASY TO BUY. EVERY ONE A BUY. REASONABLY PRICED.
FRANKLIN 1928 sport sedan.
FRANKLIN 1927 sedan.
FRANKLIN 1926 sedan.
FRANKLIN 1928 3-pass. coupe.
The above cars have been gone over; all guaranteed; terms.
M'KINLEY-GREGG AUTO CO., Mayflower 6045. 453 North Craig St.

CLASSIFIED ADS ARE AMONG THE GREATEST MONEY-SAVERS KNOWN.

Trucks & Tractors 95

Motor INTERNATIONAL Trucks
Used Trucks

Dual tired, late model I. H. C. dump body, 5-ton, suitable for coal hauling, practically new, a bargain.

I. H. C. 1½-ton wide open express, A-1 shape, almost new, price right.

Two International Road builders, 2-ton gravity dump, dual tires.

6-cyl., late model Reo, bus chassis. See this for parts or rebuilt.

A few 1½ International 6-cyl., large wheel base, at your price.

1½-ton Federal Steel Dump, pneumatic tires, price right.

Chevrolet 1-ton trucks, some 4 speeds. We must move these. Your price is our price.

These trucks listed above must move as our fiscal year closes soon.

INTERNATIONAL HARVESTER CO. OF AMERICA
7325 PENN AVENUE. HILAND 3200.
We take trade and make terms to suit.

Automobiles For Sale 94

FRANKLIN SEDAN 11 sedan, 5-pass., color moleskin gray in duco; paint and upholstery like new; good tires; motor A-1; all nickel parts just refinished. Call or see Mr. Quinlan, Mayflower 6045, or 453 North Craig st.

FRANKLIN SEDAN
1929 Model, 5-pass., 6 wire wheels; 4,000 miles. Same as new. 5526 Penn ave. MO. 7600.

HUDSON— 1928 Sedan. Looks and runs like new. U. S. Royal balloon tires. You cannot duplicate this car anywhere in the city. $650. B. F. Stout's. On lot at Beatty and Center.

HUDSON COACH, 1927 Model; all new tires, good paint, $275. S. C. Lewars, 333 Penn ave., Wilk. Churchill 8500.

HUPMOBILE— Custom 14 month old Century 8, 4-door brougham; 6 wire wheels. De Luxe equipment; new, $2,200; now, $985; trade and terms. North Side Buick Co., 100 W. Stockton ave., N. S. Fairfax 2352.

HUPMOBILE Club Sedan, $125. 4612 Forbes st. Schenley 0504.

JEWETT coach, good running condition; good tires; $75. See Mr. White, 519 Water st. Court 0456.

JORDAN 1924 sport roadster, new tires, paint, mechanically A-1; $50 down and $16 mo. for 8 months. Montrose 0882.

1925 Lincoln Sedan
5-PASSENGER
Must be seen at once. No reasonable offer refused.
Used Car Sales & Service,
5472 Penn Ave. Montrose 6594. Open Evenings.

1929 MARMON 78.
Sport touring, wire wheels, side mounting, brand new; cost $2,400. A sacrifice at $1,500
HOEVELER-STUTZ CO., 5007 Baum Blvd. Schenley 4491.

NASH— 1927 Special Cabriolet; new duco in black and ivory. A beautiful car in A-1 condition. $525. B. F. Stout's. On lot at Beatty and Center.

NASH 1925 Sedan, running condition; $60. Federal 0228.

1927 NASH Sedan. Evenings Cedar 1793-R.

PACKARD 1923 SEDAN
Single 6. Perfect shape, $195. Cor. Station and Penn ave., E. E. Montrose 0571

1929 PACKARD STANDARD 8 SEDAN
Car is in perfect mechanical condition, new tires, beautiful paint.
Used Car Sales & Service,
5472 Penn Ave., E. E. Montrose 6594. Open Evenings.

Packard 1928 Club Sedan,
Like new in every respect, 6-cylinder, new tires, motor perfect. A car that you would be proud to own; $1,500; terms.
HOEVELER-STUTZ CO., 5007 Baum Blvd. Schenley 4491.

PAIGE 1926 SEDAN
Big 6. Best buy in town, $175. Cor. Station and Penn ave., E. E. MO. 0571.

PLYMOUTH De Luxe Coupe, 1929 model; A-1 condition. Ralph Iusi, 1009 Main st., Sharpsburg. Sterling 1990.

1927 STAR 6 SEDAN,
2-door; this car has one owner; will guarantee for 30 days; $135 down, balance monthly. Jones Chevrolet, 1317 Carson st., S. S. Hemlock 0986.

STAR—Very late 1927 Coach. Painted light blue; black trimming. In wonderful condition throughout. Fully equipped and very good tires. Only $75 down. Murdoch Chevrolet Company, 3440 Forbes street. Mayflower 1291.

STUDEBAKER— A 5 month old 1929 President 8-cylinder sedan; a car that has had the best of care; cost new, $2,045; now, $1,175; terms. North Side Buick Co., N. S. Fairfax 2352.

STUDE. 1926 PRES. SEDAN
Real good car for $200. Cor. Station and Penn ave., E. E. Montrose 0571.

Automobiles For Sale 94

STUTZ 1926 SEDAN.
5-pass.; beauty, safety and economy are combined in this car; a car that any family will be proud to own; $850.
HOEVELER-STUTZ CO., 5007 Baum Blvd. Schenley 4491.

1928 STUTZ SPORT.
4-pass., speedster, wire wheels, side mounting; trunk rack; like brand new; painted gray; reduced to $1,100.
HOEVELER-STUTZ CO., 5007 Baum Blvd. Schenley 4491.

STUTZ WEYMANN SEDAN
1928 model, 5-pass. sedan; Weymann custom body, wire wheels, side mounting, trunk rack, Westinghouse booster brake, brand new Goodyear Double Eagle tires; only $1,850.
HOEVELER-STUTZ CO., 5007 Baum Blvd. Schenley 4491.

1928 STUTZ LIMOUSINE,
Special custom body by Le Baron; painted light gray; general condition is excellent; most beautiful car in city; only $1,500.
HOEVELER-STUTZ CO., 5007 Baum Blvd. Schenley 4491.

STUTZ COUPE.
4-pass. safety chassis, painted light blue; excellent condition; bargain, $775; terms.
HOEVELER-STUTZ CO., 5007 Baum Blvd. Schenley 4491.

STUTZ SPEEDSTER,
2-pass., special body by Le Baron; good tires and finish; a sporty, speedy car, at a very reasonable price. Terms.
HOEVELER-STUTZ CO., 5007 Baum Blvd. Schenley 4491.

WHIPPET COACH—1927, like new, $275; terms to reliable party. Frank. 7447-M.

WILLYS-KNIGHT— 1926, 66 Roadster, car in wonderful condition; good tires and finish, rumble seat, $450. B. F. Stout's, on lot at Beatty and Center.

USED CARS
ALL OUR USED CARS Are reduced about 40%. All makes and models. Must be sold regardless of price. Thoroughly reconditioned and some like new. See them before you buy. But don't wait too long.
HOEVELER-STUTZ CO., 5007 Baum Blvd. Schenley 4491. Open Evenings.

You Can Buy **ANY KIND OF A CAR** At the Price You Want to Pay at **B. F. STOUT'S** ON LOT AT BEATTY & CENTER.

Winchester Hammerless $43.30; Single $7.50; Doubles $17.50. All makes of shot guns and rifles, 800 in stock, must and will be sold. Prices, well—got anything beat in town.

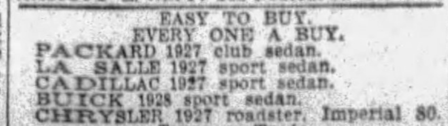

Leather and Dux Bak, Clothing, Boots, Caps, Buckheet leather Boots 16" Best Made $13.50. Imagine that price. Open evenings at Neff's, all the time. Whatever you need for hunting I've got it. Hunting license—call and sign your name—get it next day. HARRY L. NEFF, 108 Federal st. Fa 2773

EASY TO BUY. EVERY ONE A BUY.
PACKARD 1927 club sedan.
LA SALLE 1927 sport sedan.
CADILLAC 1927 sport sedan.
BUICK 1928 sport sedan.
CHRYSLER 1927 roadster, Imperial 80.
Terms or Trade.
M'KINLEY-GREGG AUTO CO., Mayflower 6045. 453 North Craig St.

Machinery & Tools 91

LEADING BOILER, TANK AND STACK MFRS. Vertical Tube Boilers
Oil and Air Tanks 8 " " "
Large Gasoline " 10 " " "
Grate Bars, Stacks 18 " " "
REPAIR WORK.
23d ST., PGH.—MUNROE—GRANT 0600.

BOILERS, tanks, air compressors, motors and machinery of all kinds. Industrial Equipment Corp., Walnut 3300.

CLASSIFIED ADS ARE AMONG THE GREATEST MONEY-SAVERS KNOWN.

Automobiles For Sale 94

BUICK— 1927 Master 6 sport touring, 2 tone tan paint; De Luxe equipment; a real value at $585; terms. North Side Buick Co., 100 W. Stockton ave., N. S. Fairfax 2352.

Buick 1926 4-Pass. Coupe,
Paint and tires like new; motor A-1; $140 down.
R. I. M. MOTORS, 1362 Tennessee Ave., Dormont. LE 1178.

BUICK roadster, Master 6. Snappy looking sport job. Will sell at a real bargain. 104 Bridge st., Etna. Sterling 2686.

BUICK Master 6 Brougham, absolutely in A-1 condition. Will sacrifice, very cheap. Phone Sterling 2686.

BUICK 1927 Master 6 Sedan, bargain at $425. 4612 Forbes St. Schenley 0504.

CADILLAC 1926 SEDAN.
5-pass., beautiful G. M. A. C. motor car that is in fine condition both mechanically and appearance. A real buy for $900. Terms.
HOEVELER-STUTZ CO., 5007 Baum Blvd. Schenley 4491.

CHEVROLET COACH, 1928 MODEL, 5 GOOD TIRES, PAINT AND UPHOLSTERY ARE VERY GOOD, MOTOR IN DANDY CONDITION, BUMPERS AND BUMPERETTES, $144 DOWN, BALANCE TO SUIT PURCHASER, WILL TRADE. PINKERTON MOTOR, 1940 BRIGHTON ROAD, N. S. FAIRFAX 1196.

CHEVROLET COACH, 1927 MODEL, IN VERY GOOD CONDITION, GOOD UPHOLSTERY AND PAINT, MOTOR IN A-1 CONDITION, BUMPERS, $110 DOWN, BALANCE TO SUIT PURCHASER, WILL TRADE. PINKERTON MOTOR, 1940 BRIGHTON ROAD, N. S. FAIRFAX 1195.

CLASSIFIED ADS ARE AMONG THE GREATEST MONEY-SAVERS KNOWN.

CHEVROLET— 1929 Sedan. A real saving if you are thinking of buying a new Chevrolet, fully equipped with oversize tires, bumpers and run about 1,300 miles, $650. B. F. Stout's. On lot at Beatty and Center.

CHEVROLET—Very late 1925 Coach. In exceptionally good condition. Tires far above the average. Only $60 down. Murdoch Chevrolet Company, 3440 Forbes street. Mayflower 1291.

1927 Chevrolet 2-Door Sedan,
Mechanically A-1, upholstery and paint like new, $250; terms. Jones Motor, 1317 Carson st., S. S. Hemlock 0986.

CHEVROLET COUPE, 1928 MODEL, 5 GOOD TIRES, PAINT AND UPHOLSTERY ARE VERY GOOD, MOTOR IN DANDY CONDITION, BUMPERS AND BUMPERETTES, $144 DOWN, BALANCE TO SUIT PURCHASER, WILL TRADE. PINKERTON MOTOR, 1940 BRIGHTON ROAD, N. S. FAIRFAX 1194.

1928 CHEVROLET COUPE
Unusual fine coupe; in perfect condition; $425; terms. A. Bauman Chevrolet, 1215 Braddock ave., Braddock. Phone Brandywine 0400.

(5) 1928 Chevrolet Coupes.
Very low mileage; fully equipped; a bargain; $90 down, balance monthly.
R. I. M. MOTORS, 1362 Tennessee Ave., Dormont. Call Lehigh 1178.

CHEVROLET— 1929 Cabriolet, new in every respect. Will be sold with a new car guarantee, $600. B. F. Stout's. On lot at Beatty and Center.

Chevrolet 1928 Coaches (4)
Have been reconditioned; fully equipped; must sell at only $100 down, balance monthly.
R. I. M. MOTORS, 1362 Tennessee Ave., Dormont. LE 1178.

CHEVROLET SEDAN, 1927 MODEL, LIKE NEW, PAINT, UPHOLSTERY, TIRES AND MOTOR ARE IN A-1 CONDITION, $350. ON TERMS TO SUIT PURCHASER. PINKERTON MOTOR, 1940 BRIGHTON ROAD, N. S. FAIRFAX 1195.

CHEV. 1927 SPORT COUPE
A-1 condition, $165. Corner Station and Penn ave., E. E. Montrose 0571.

CHEVROLET 1927 Coach. Big bargain at only $225. Schenley 0504.

CHEV. '27 Imp. Landau Sedan; beautiful car, $300. S. C. Lewars, 333 Penn ave. Wilk. Churchill 8500.

Trucks & Tractors 95

$650 BUYS
'27 Brockway 1½-ton truck with closed cab, express body. This truck is in the best of mechanical condition and the appearance is new.
OTHERS $50 TO $300.
TERMS.
R. E. Loughney Motor, 5556 Center Ave. Montrose 4041. Always Open.

DUMP TRUCK
Ford 1-ton, 1927 model; steel body, hydraulic hoist; A-1 condition; Ruckstel axle, new tires; price $395. 5536 Wellesley ave., E. E.

TRUCK BUYERS
We have a complete selection of ½, ¾, 1, 1½ ton late model trucks, priced from $75 to $375. In many cases no down payment is necessary. Ask us about it today. 5906 PENN AVE.

CHEVROLET—Very late 1929 ½-ton panel. This truck is in exceptionally good condition. Has only been used about 3 mos. Only $158 down. Murdoch Chevrolet Company, 3440 Forbes st. Mayflower 1291.

CHEVROLET, 1928 ton truck; only run 5,600 miles; spare tire in perfect condition; will sacrifice for $390. Cedar 9579.

1929 Chevrolet truck with 24-inch extensions, large stake body, standards and tarpaulin; a real buy. Cedar 2593-R.

MODEL AA Ford Trucks, 1 platform stake body, 1 panel and 1 heavy duty trailer truck. Terms, trade. 4612 Forbes st.

STAR 1928 panel body ½-ton, like new, sacrifice, $300. Linden 2416.

Wanted, Automobiles 97

WILL BUY your automobile and pay cash. Morrowfield Auto Co., 2631 Murray ave.

Motorcycles & Bicycles 98

HARLEY-DAVIDSON motorcycle, 28 J. D. 9354; very good condition, new tires; $125. Brandywine 3400, ask for Mr. Hinks.

Garages For Sale 99

Metal, Wood, Concrete

No Cash Necessary
The Diamond Hdw. Mfg. Co.
224 FOURTH AVE.
Phone Court 4796. Eve., Church 1469-R

METAL, WOOD OR CONCRETE AS LOW AS $150
Good Investment. New Payment Plan
Noble & Henderson, McKees Rocks, Pa. FED. 1030 SUN. & EVES., FED 0890.

Metal Garages, Direct to you. Sterling 2273.
No Down Payment. Easy Terms.
BEYER MFG. CO., SYCAMORE ST., ETNA, PA.

WILL build concrete block garages, single, $395; double, $650; cement flr. H. Kalson, Grant Bld. Grant 0550. Eve-Sun. HA 4641.

Dogs, Cats, Etc. 100

ENGLISH springer spaniels, 3 mo.; registered; thoroughbred. H. Pienne, Freeport-North st., New Kensington. Phone 1926.

BOSTON terrier puppies by "Pitt Freshman;" 10 weeks old. 910 Highview st., East Liberty. Montrose 5069.

BOSTON BULL—LITTLE BEAUTY, ELIGIBLE A. K. C. MAYFLOWER 7583.

LLEWELLYN setter, trained; one young setter. D. A. Smith. Imperial 94 R. 3.

TOY Boston terrier police dog; Boston terrier beagle hound. 2217 Fifth ave.

BLACK Fox Terrier puppy. 1639 Belasco ave., Beechview. Lehigh 1984-W.

TOY Fox Terrier—Male; 1 yr. old; a real sacrifice. Lehigh 7080.

Auction Sales 106

PUBLIC AUCTION
of Dairy Farms, Saturday, October 12, 1929, at 2 P. M.
One 280-acre farm located 15 miles north of Warren, O., on State Route No. 38. Big house with slate roof; basement, with furnace. Dairy barn, new in 1921, room for 50 head of cattle; 2 large silos; good, productive soil.
One 40-acre farm across street; good buildings. These farms are in A-1 shape, newly painted and repaired; 1 mile from R. R., school and stores. Spring-fed streams on both farms.
O. C. EMHOFF, Owner.
C. B. Drake, Mazon, Ill., Auctioneer.
Karl F. Shearer, Ashland, O., Manager.

Walter Winchell
On Broadway

To a Foe

NEW YORK, Oct. 9.

I GATHER you're a most attractive boy,
Your phone calls often send her from my side;
It's rather hard to listen to the joy
That bubbles in her voice and will not hide.

I envy you the trysts that you will share,
I envy you the throne on which you sit,
But really, sir, I think it only fair
To pierce your glowing bubble just a bit.

She walked a beach with me one star-hung night,
Our phrases faltered—but our lips were bold;
We laughed and touched the stars—the moon in flight
Looked down and did not have the heart to scold;

That beach was bare except for just us two—
And where were you, young man, and where were you?
—Don Wahn.

PUNS UPON A TIME

AT THE Conde Nasts' party in honor of the Earl of Birkenhead on the Sabbath night Gwladys (who spells it that way) Hopkins, of Philly made up a sentence with the word potato, thus: "I got a potato 'clock this morning," which was only fair. A better pun, if you asked us, happened when Marjorie King of the Ziegfeld corps went here and there pensively searching for Ben Finney.

"Hmmmm," hummmm'd a clown, "she's Finney that way."

MAKING SCOOPEE

At the same affair Marjorie Oelrich's, who last week repudiated authorship of the story about society in Liberty, said that the magazine had threatened her with a suit for slander if she didn't retract her wise crack. She welcomes the suit, for the story, "Tough Luck," she says, was originally sold to the Ladies' Home Journal which sold it to Liberty, and that Liberty cannot possibly have her cancelled check for the article, as it claims, but that it can only show the Ladies' Home Journal's receipt.

Sassiety is correct.

THE WAYWARD PRESS

THE May issue of Photoplay, according to a contributor, reported: 'Nils Asther will be Garbo's leading woman in her next picture."

But if Photoplay wanted to, it could snap back by pointing out that the N. Y. Daily Mirror's Robert Bruce Coleman, covering Sophie Treadwell's play, recently wrote: "It is regrettable that Miss Treadwell's wife . . ."

And the N. Y. Times, of Sept. 27, recorded: "Others have been bumped off by the police and other gangsters."

CREDO

If you should one day say to me,
"You are, my dear, a harmony,
Rare mosaic, tight with worth,
Precious to me as the birth
Of a hope, faith intense,
You embody permanence."

I would smile sadly, hardly pleased,
Hope that I was being teased.
Rather would I flash than glow,
Knowing men preferred me so.
—ESTELLE SAFIER.

HAMS ACROSS THE SEA

MR. ST. YAWN ERVINE, as he was affectionately called by some of us when he was here, has replied to Mr. Robert C. Benchley's recent New Yorker article called "The Wayward Press" in which Mr. Benchley critized the British journals, their methods and their personalities. In an English magazine called Time and Tide, Mr. Ervine rebukes some of the American publications and their representatives.

Of course, he soundly scored Mr. Heywood Broun, who made him uncomfortable when he was here guest-reviewing for the World, and of another tormentor he writes: "The gossip journalists in America are horrible. The star turn of a tabloid was an ex-hoofer or dancer from vaudeville theaters or music-halls, as we would call them, named Walter Winchell, who looked like an overgrown choir boy who had taken to bad ways in the vestry.

"He reported scandals garnered from night clubs and speakeasies. (Editor's Note: And in apartments where a British journalist insulted a woman, which made the page twos of the tabs, incidentally), and he specialized in information about impending births and divorces. His paragraphs were brief and full of pep—generally they contained only a sentence. One of them ran something like this: 'It wil be a boy over at the Ikey P. Mosenheim's 12 months from next November.' He was the darling of the pseudo-intellectuals of New York. I nicknamed him Little Boy Peep."

Oh, all right, and you're Little Boy Poop-a-doop-a-doop!

BY WAY OF REPORT

ENCOUNTERING Chic Sales in a Times Square restaurant the other evening, we asked him about his best-seller, "The Specialist," which threatens to out-peddle the Bible. The $1 tome has reached the 750,000 sales mark already and Chic, who has been telling the 30-page fable since 1912 at stag affairs and other gatherings, never dreamed he would acquire fame as an author. It appears that two St. Louis newspapermen suggested that he put the story between covers, figuring that it would serve as a Christmas gift to friends and admirers.

It took him three months to polish it up, and when it came out it was ignored by the book reviewers, who suddenly discovered that it led the non-fiction lists and that they had to review it.

Chic rates no royalties. He gets half the proceeds!

SOTTO VOCE

Evelyn Marcus: It's good, but the theme is stale. Try something else, please.

HEHEHEH

Two of Mr. Ziegfeld's better lookers met on the way out of the stage entrance after the matinee the other performance. "Say," chirped the first, "it seems to me that you've been getting orchids every day for a week. You must be getting bad."

"On the contr'ry," flipped the other, "I'm just beginning to get good!"

(Copyright, 1929, Daily Mirror, Inc.)

Parent-Teachers Meet in Franklin

FRANKLIN, Pa., Oct. 9.—Delegates of the Parent-Teacher Association of eight northwestern Pennsylvania counties will meet here in convention on October 24 and 25. The Oil City council will act as host, led by the district director, Mrs. H. R. Poor, of Franklin.

Pioneer Woman Dies from Stroke

BROWNSVILLE, Pa., Oct. 9.—Miss Jennie Bar, 72, pioneer resident of South Brownsville, died at her home yesterday following a stroke. Her father, E. H. Bar, established the Bar Hotel here in 1857. The hostelry still stands.

Township to Vote On Central School

BEAVER, Pa., Oct. 9.—Electors of Chippewa Township will vote November 5 on a bond issue of $40,000. The township school district proposes to erect a central school.

Marriage Licenses

Stanley Ptarienski	Whitaker
Annie Palof	Homestead
Walter C. Schindehette	Pittsburgh
Evelyn L. Gunning	Pittsburgh
Edward Rushe	Munhall
Agnes Cloonan	Munhall
Duncan M. Dayton	New York, N. Y.
Elizabeth Kuhn	Pittsburgh
John Pupach	Creighton
Edna L. Nickolaus	Brackenridge
Donald H. Smith	Edgewood
Ann M. Cooke	Edgewood
Joseph L. Kapp	Pittsburgh
Sarah E. O'Brien	Pittsburgh
Steve Witink	Wall
Mary Belinsky	Wall
Donovan Wilmot	New York, N. Y.
Matilda Keating	Pittsburgh
Claire G. Mikesell	Pittsburgh
Catherine V. Lynch	Pittsburgh
Stanley Novak	Pittsburgh
Katherine Hankowski	Pittsburgh
Albert D. Terry	Pittsburgh
Mary E. Bumry	Pittsburgh
David K. Bair	Wilkinsburg
Rachael Stevenson	Pittsburgh
James A. McCarthy	Pittsburgh
Edith R. Milliken	Verona
Robert R. Guy	Chicago, Ill.
Edna R. Hanck	Turtle Creek
Earl L. McColligan	Castle Shannon
Hazel E. Whittinger	Mt. Lebanon

UNSCRAMBLE THESE ANAGRAMBLES
DAILY ANAGRAM PUZZLES

TRY your hand at this fascinating game of Anagrambles—the game that is taking the town like the crossword puzzle craze took the whole nation for a ride through the dictionary.

The game is quite simple. Merely change the following words by the addition of the single letter indicated. Do not omit any letter of the original word. The letter may be inserted at the beginning of the word, anywhere within the word, or at the end. Thus, the word "pate," by the addition of the letter "l" becomes either "pleat" or "plate." The word "drag" may be changed to either "grade" or "raged" by the addition of the letter "e."

The original word must be changed in meaning by the commentary letter. To change "mine" by adding "d," to form "mined," would be incorrect. Rearrange the letters of your word to change its meaning, not its tense or number. Take a pencil now and write in your newly formed word in the spaces provided.

(1) HEARD .... (1) ....
(Unscramble it with L)
(2) THIGH .... (2) ....
(Unscramble it with E)
(3) SHOCKS .... (3) ....
(Unscramble it with A)
(4) HEARTS .... (4) ....
(Unscramble it with V)
(5) MARES .... (5) ....
(Unscramble it with H)

ANSWERS IN TOMORROW'S Sun-Telegraph.

YESTERDAY'S ANSWERS: 1, Silence; 2, Sketch; 3, Smolder; 4, Creased; 5, Badinage.

Copyright, 1929, King Features Syndicate, Inc.)

BARNEY GOOGLE AND SPARK PLUG
No "Gum Shoe" Work — By DeBeck

POLLY AND HER PALS
A Gilt Edge Investment — By Sterrett

THE NEBBS
The Sage — By Carlson

ELLA CINDERS
Telling the World — By Plumb and Conselman

Legal Notices 107

MORRIS FELDSTEIN, Attorney-at-law
1116 Berger Building, Pittsburgh, Pa.

PUBLIC SALE OF REAL ESTATE

In the District Court of the United States for the Western District of Pennsylvania, No. 2335 in Equity.

In the matter of Moses Krieger and Rebecca Krieger, his wife, complainants, vs. United States of America, defendants.

By virtue of an order of said Court to me directed, I shall expose at public sale in the

Lobby of the Court House of Allegheny County, Pennsylvania, Fifth Ave. and Grant St., Pittsburgh, Pa., AT 2:00 O'CLOCK, P. M. Eastern Standard Time, on MONDAY, OCT. 21, 1929

ALL that certain lot or piece of ground situate in the Eighth (formerly Twentieth) Ward, of the City of Pittsburgh, County of Allegheny and State of Pennsylvania, being bounded and described as follows:

BEGINNING on the westerly line of Mathilda street, at a point distant North 6° 37' 30" East, one hundred ninety-one and eighty-eight hundredths (191.88) feet from the northwest corner of Mathilda street and Corday alley; thence extending North 83° 20' 30" West, one hundred thirteen (113) feet along the line of lot of W. P. Fraser, to a point; thence extending North 6° 37' 30" East, forty-nine and eighty-eight hundredths (49.88) feet to the line of the property of Helen D. Shields; thence extending along the line of said Helen D. Shields' property, South 83° 20' 30" East, one hundred thirteen (113) feet to the westerly line of Mathilda street; thence extending along the westerly line of Mathilda street, South 6° 37' 30" West, forty-nine and eighty-eight hundredths (49.88) feet to the line of property of W. P. Fraser, at the place of beginning.

Having thereon erected a six family brick apartment building known as No. 320 South Mathilda street.

Terms of Sale:

Twenty-five per cent of bid when property is struck down and balance upon confirmation of sale by Court and delivery of the deed.

JAMES C. McGREGOR,
United States Marshal.

Notice letters testamentary on estate of Elizabeth Edwards Hoerr, deceased, late of Pittsburgh, having been granted, all persons indebted to estate will make payment; those having claims will present them to Thomas G. Edwards, 5400 Camelia St., Pittsburgh, Pa., and Mabel Meyer, 167 Stanton Court, E. Pittsburgh, Pa., executors.

N. R. CRISS, Attorney, Berger Bldg. Notice letters testamentary on estate of Robert Taylor, deceased, late of Pittsburgh, having been granted all persons indebted to estate will make payment, those having claims will present them to Violetta Taylor, Executrix, 2913 Zephyr Ave., Pittsburgh, Pa.

CLASSIFIED ADS ARE AMONG THE GREATEST MONEY-SAVERS KNOWN.

Legal Notices 107

ROBERT T. HOULDEN,
Attorney-at-Law,
702 Frick Bldg., Pittsburgh, Pa.

Notice that letters testamentary on the estate of Elizabeth Wetzler, deceased, late of Pittsburgh, Allegheny County, have been granted to the undersigned, to whom all persons indebted to said estate are to make payment, those having claims will make them known to

ANNA R. WETZLER, Executrix,
3742 Baytree st., Pittsburgh, Pa.

S. H. HUSELTON, Attorney-at-Law, Berger Bldg., Pittsburgh, Pa. Court of Common Pleas of Allegheny Co., Pa. No. 2479 July Term, 1929. Theresa H. Bonser vs. Charles E. Bonser. In divorce a. v. m.: To Charles E. Bonser, respondent: The subpena and alias subpena in above case having been returned n. e. i., you are required to appear in Court on the first Monday of November, A. D. 1929, to answer the libel filed. Robert H. Braun, Sheriff.

M. L. AVNER, Attorney-at-Law,
Grant Bldg., Pittsburgh, Pa.

Notice that letters testamentary on the estate of David Kaplan, deceased, late of Pittsburgh, Allegheny County, have been granted to the undersigned, to whom all persons indebted to said estate are to make payment, those having claims will make them known to

HANNAH GOLDIE KAPLAN,
Executrix,
Logan St., Pittsburgh, Pa.

FRANCIS X. McCULLOCH,
Attorney-at-Law,
908 Park Bldg., Pittsburgh, Pa.

Notice that letters of administration on the estate of George E. Donahue, deceased, late of Glassmere, Allegheny County, have been granted to the undersigned, to whom all persons indebted to said estate are to make payment, those having claims will make them known to

JOHN DONAHUE, Administrator,
Glassmere, Pa.

F. A. BOGADEK, Atty., 434 Diamond St., Notice letters of administration on the estate of Joseph Heisan, alias Joseph Hajcan, deceased, late of Pittsburgh, having been granted all persons indebted to said estate will make payment, those having claims will present them. THE AMERICAN STATE BANK AND TRUST COMPANY, administrator, 600 Grant St., Pittsburgh, Pa.

Notice ancillary letters of administration c. t. a., on estate of Ellen Eliza McClure, deceased, late of Lamanda Park, California, having been granted all persons indebted to estate will make payment, those having claims will present them. COMMONWEALTH TRUST COMPANY, of Pittsburgh, ancillary administrator c. t. a., 312 Fourth Ave., Pittsburgh, Pa.

COURT of Common Pleas, Allegheny Co., Pa. No. 3691 January Term, 1929. Mamie M. George vs. Arthur George. In divorce a. v. m., to Arthur George, respondent: Take notice that above case will be tried by said court at City-County Building, Pittsburgh, Pa., when called, or as soon thereafter as suits the court's convenience. W. T. Tredway, attorney for libellant, 1112 Park Bldg.

CLASSIFIED ADS ARE AMONG THE GREATEST MONEY-SAVERS KNOWN.

Legal Notices 107

WILLIAM L. JACOB, Attorney-at-Law,
436 Diamond St.

Notice that letters testamentary on the estate of James Roy MacFarlane, deceased, late of Wilkinsburg, Allegheny County, have been granted to the undersigned, to whom all persons indebted to said estate are to make payment, those having claims will make them known to

ELIZABETH B. MACFARLANE,
Executrix,
21 Earle St., Wilkinsburg, Pa.

WM. C. GILL, Attorney-at-Law,
413 Fourth Ave.

Notice that letters testamentary on the estate of Edward Schauer, deceased, late of Pittsburgh, Allegheny County, have been granted to the undersigned, to whom all persons indebted to said estate are to make payment, those having claims will make them known to

SARAH JORDAN, Executrix,
Care Wm. C. Gill, 413 Fourth Ave., Pittsburgh, Pa.

STONECIPHER & RALSTON,
Attorneys-at-Law,
Farmers Bank Bldg., Pittsburgh, Pa.

Notice that letters testamentary on the estate of Jessie B. Murdock, deceased, late of Forest Hills, Allegheny County, have been granted to the undersigned, to whom all persons indebted to said estate are to make payment, those having claims will make them known to

FRANK R. MURDOCK, Executor,
921 East End ave., Wilkinsburg, Pa.

B. B. M'GINNIS, Attorney-at-Law, Park Bldg., Court of Common Pleas of Allegheny Co., Pa., No. 1352, July Term, 1929. Bessie M. Dunko vs. Joseph Dunko. In divorce a. v. m. To Joseph Dunko, respondent: The subpena and pluries subpena in the above case having been returned n. e. i., you are hereby required to appear in court on the first Monday of December, 1929, to answer the complaint libel filed. Robert H. Braun, Sheriff.

THOS. D. MURRAY, Attorney-at-Law,
709 Jones Law Bldg.

Notice that letters testamentary on the estate of Max Steinbach, deceased, late of Jefferson Township, Allegheny County, have been granted to the undersigned, to whom all persons indebted to said estate are to make payment, those having claims will make them known to

ERNEST F. STEINBACH, Executor.
Willock, Pa., R. F. D., No. 1.

NOTICE letters testamentary on estate of James B. Irwin, deceased, late of McCandless Twp., having been granted all persons indebted to estate will make payment, those having claims will present them to Commonwealth Trust Company of Pittsburgh, Executor, 312 Fourth ave., Pittsburgh, Pa.

ELLSWORTH JORDAN, Attorney, Park Bldg. Notice letters testamentary on estate of Charles L. Spangler, deceased, late of Coraopolis Boro., Pa., having been granted, all persons indebted to estate will make payment; those having claims will present them to Effie D. Spangler, executrix, 1501 State Ave., Coraopolis, Pa.

CLASSIFIED ADS ARE AMONG THE GREATEST MONEY-SAVERS KNOWN.

Legal Notices 107

BASIL ONYSHKOW, Attorney, American Bank Bldg. Notice letters of administration on the estate of Mike Zigar alias Mike Zygar, deceased, late of Mayview, Pa., having been granted, all persons indebted to estate will make payment; those having claims will present them to The American State Bank & Trust Company, administrator, 6th ave. and Grant st.

JOHNSTON & VOEGTLY, Attys., 518 Fourth ave. Notice letters testamentary on estate of John L. Orrell, deceased, late of Pittsburgh, having been granted, all persons indebted to estate will make payment, those having claims will present them to Lottie L. Orrell, Executrix, 309 Augusta st., Pittsburgh.

WM. E. HAGUE, Attorney, Union Trust Bldg. Notice letters testamentary on estate of Minnie Pfefferle, deceased, late of Pittsburgh, having been granted, all persons indebted to estate will make payment; those having claims will present them to Louis Pfefferle, executor, 1927 Chislett St., Pittsburgh, Pa.

JOHN E. WINNER, Attorney-at-Law, Union Bank Bldg. Notice letters testamentary on estate of Alexander Stewart, deceased, late of Emsworth, Pa., having been granted, all persons indebted to estate will make payment; those having claims will present them to James M. Stewart and John E. Winner, executors, 206 Allegheny Ave., Emsworth, Pa.

ALEX E. GOSS, Attorney, Berger Bldg. Notice letters of administration c. t. a., on estate of Patrick Quinlan, deceased, late of Pittsburgh, having been granted, all persons indebted to estate will make payment; those having claims will present them to Letitia Haney, administratrix, c. t. a. 5213 Duncan St., Pittsburgh, Pa.

CLASSIFIED ADS ARE AMONG THE GREATEST MONEY-SAVERS KNOWN.

Proposals 108

NOTICE TO CONTRACTORS
SCHOOL DISTRICT OF THE TOWNSHIP OF MOUNT LEBANON

Sealed proposals will be received for the construction of the first unit of a high school building on Cochran Road, Mount Lebanon Township, separate bids being taken for general, heating and ventilating, plumbing and electric work.

Plans and specifications will be furnished to contractors only, and not to sub-bidders, on application to the office of Ingham & Boyd, architects, 1211 Empire Building, Pittsburgh, Pa.

Each proposal must be signed, sealed and accompanied by a certified check in the following amounts: General work, $2,500.00; plumbing work, $1,000.00; heating and ventilating work, $1,000.00; electric work, $800.

Proposals will be received by Ingham & Boyd, architects, 1211 Empire Building, Pittsburgh, Pa., until 1.00 P. M. October 12, 1929, and will be opened at a meeting of the Board at 7:30 P. M., the same date.

The right is reserved to reject any or all bids.

By order of the board,
J. H. HOWELL,
Secretary.

Official—Pittsburgh 111

NO. 607.

AN ORDINANCE—Appropriating and setting aside an additional sum of Seventeen Thousand ($17,000.00) Dollars from the proceeds of Sewer Bonds, Series 1928, Bond Fund No. 295 for the payment of engineering expenses, including salaries, wages, supplies, materials, equipment and miscellaneous services in the Department of Public Works.

SECTION 1. Be it ordained and enacted by the City of Pittsburgh, in Council assembled, and it is hereby ordained and enacted by the authority of the same. That there is hereby appropriated and set aside from the proceeds received from the sale of Sewer Bonds, the additional sum of Seventeen Thousand ($17,000.00) Dollars for the purpose of paying the engineering expenses, including salaries, wages, supplies, materials, equipment and miscellaneous services performed by employes of the Department of Public Works in the prosecution of the work contemplated in the Ordinance, authorizing the sale of the respective bonds.

SECTION 2. That the City Controller be and he is hereby authorized and directed to transfer the sum of $17,000.00 from Bond Fund No. 295 to Bond Fund No. 295 "A" Engineering Expenses "Salaries" and to countersign warrants drawn on said fund, for the following proposed improvements:

McCortney Run Storm Sewer	$ 2,000.00
Spring Garden avenue Storm Sewer	3,000.00
McDonough Run Sanitary Trunk Sewer	3,200.00
Edgebrook avenue Trunk Sewer	4,800.00
Olympia Park Sewer	1,000.00
Southern avenue Relief Sewer	2,000.00
Fifty-seventh street sewer Extension	1,000.00
	$17,000.00

SECTION 3. That any Ordinance or part of Ordinance, conflicting with the provisions of this Ordinance, be and the same is hereby repealed so far as the same affects this Ordinance.

Passed in Council Oct. 1, 1929.
Approved Oct. 4, 1929.
CHARLES H. KLINE, Mayor.
Recorded in O. B., Vol. 41, page 644.

Official—Miscellaneous 113

U. S. ENGINEER OFFICE, Pittsburgh, Pa. —Sealed bids will be received here until 12 noon (Eastern Time), October 11, 1929, and then opened, for constructing Dam No. 7, Allegheny River. Information on application.

Official—County 112

ALLEGHENY COUNTY, PA.
BUREAU OF PARKS.
Pittsburgh, Pa., October 9, 1929.

Separate and sealed proposals will be received at the office of the County Controller of Allegheny County until 11 o'clock a. m. (Eastern Standard Time), Tuesday, October 29, and will be opened by the County Commissioners for the following:

SWIMMING POOL—SOUTH PARK.
Contract No. 1—Grading and masonry work.
Contract No. 2—Mechanical work.
SHELTER, COMFORT AND REFRESHMENT PAVILLION.
Plumbing work.

Specifications, Form of Contract, Instructions to Bidders, and Proposal may be viewed at the office of the Commissioners of Allegheny County.

Copies of the above data for use of bidders will be furnished upon application to the Contract Clerk in the Bureau of Parks of Allegheny County, Room 104, 519 Smithfield st., Pittsburgh, Pa. Deposits in the amount of $10.00 will be required for each set of blue prints, copies of letting plans. Receipts for said deposits will be given and money refunded upon return of the plans and specifications in good condition and without marking within ten (10) days of the date bids are opened.

Proposals must be accompanied by a certified check for the amount fixed in the "Instructions to Bidders," as evidence that the bidder will accept and carry out the conditions of the contract in case of award.

The County Commissioners reserve the right to reject any or all bids.

ROBERT G. WOODSIDE,
County Controller, Allegheny County.

OFFICE OF CONTROLLER OF ALLEGHENY COUNTY,
Pittsburgh, Pa., Oct. 2, 1929.
PROPOSALS FOR BONDS.

Sealed proposals for the purchase of $1,600,000.00 Road Bonds, Series 34 B-1; $600,000.00 Road Bonds, Series 34 A-1; $1,000,000.00 Bridge Bonds, Series 19-B; $500,000.00 Airport Bonds, Series 1-B; $500,000.00 Park Bonds, Series 1-B; $575,000.00 Road Bonds, Series 35; $425,000.00 Court House Extension Bonds, Series 10, dated July 1st, 1929, and each bond of the denomination of $1,000.00, bearing interest at the rate of 4¼%, payable semi-annually, free from tax in Pennsylvania, will be received at the office of the County Controller, Room 104 Court House, Pittsburgh, Pennsylvania, until 10 o'clock A. M., Eastern Standard Time, Wednesday, October 23, 1929.

The combined total of the seven issues authorized to be sold by the Board of County Commissioners is $5,200,000.00. All these bonds will be thirty- (30) year Serial Bonds with the exception of the $425,000.00 Court House Extension Bonds, Series 10, which will be twenty-five- (25) year Serial Bonds.

Bids must be upon blanks to be obtained from the County Controller, and must be accompanied by a check on a National Bank or Trust Company, duly certified, for the sum of $104,000.00. Only bids for the entire issue will be accepted.

At 11:00 o'clock A. M., Eastern Standard Time, on Wednesday, the 23rd day of October, 1929, the bids will be opened by the County Controller and the County Commissioners.

The right is reserved to reject any or all bids.

ROBERT G. WOODSIDE,
County Controller.

BRINGING UP FATHER

Lighting Up the Room

By McManus

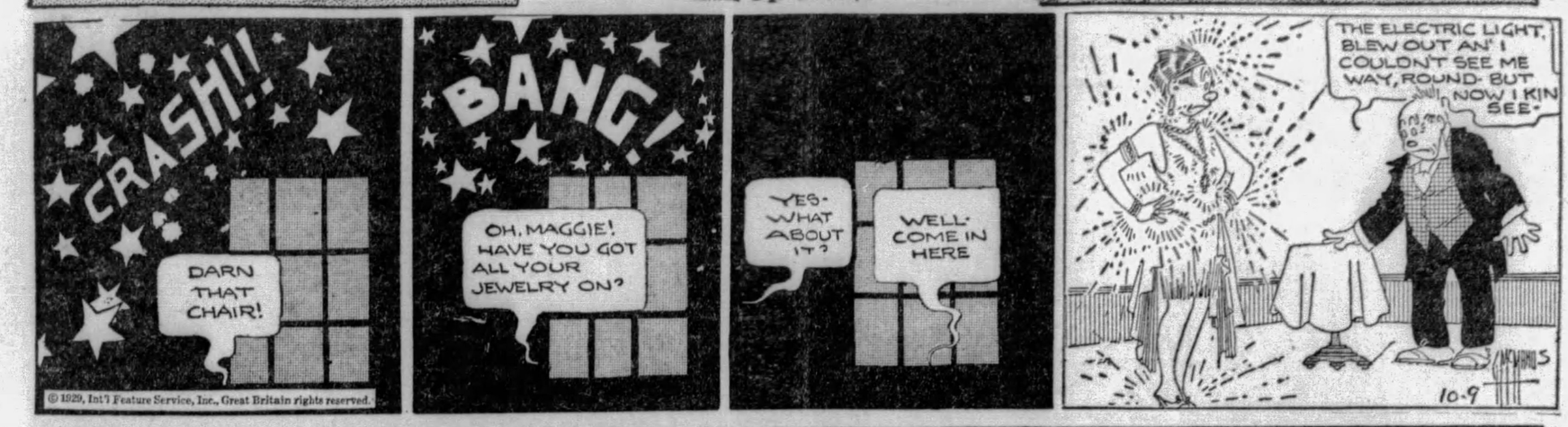

TILLIE THE TOILER

Will the Boss Accept?

By Westover

THE BUNGLE FAMILY

Joy and Gloom

By Tuthill

COOK-OOS by Ted Cook

(Copyright, 1929)

Thought for today—

There would be fewer accidents if automobile brakes were kept as tight as the drivers.

* * *

DAILY PUZZLE

(Claiborne, Tenn., Progress)

Wonder how everything is in Monroe by this time. We are all very well here except it seems like quite a few people are in bad health at the present time.

* * *

Today's Cyanide dumpling goes to the vaudeville wise cracker who shouts to his mirthless audience—

"Think it ovah! Think it ovah!"

* * *

BULL-ETIN

(Interview)

"I'll admit that the role I play in 'Bad Babies' is a bit shocking, I accepted it because I hoped it would be startling enough to awaken a dormant social consciousness." — Jobyna Ralston, actress.

* * *

Says Genevieve the kitchen cynic—

"Life's moments take care of themselves—the main problem is what to do about the hours."

* * *

Refined racket, No. 3489

"I must have left my pocketbook in my other pants."

* * *

And then there is the absent-minded Congressman, who gulped the chaser and tossed the bourbon into the wastebasket.

MEN OF THE HOUR

BIG business men will be saved millions of dollars, in the opinion of Parabola Doakes, if they will get together in an agreement not to purchase any more jewelry for Peggy Joyce. Doakes is urging the Department of Commerce to call a national convention of bracelet buyers during which the Private Diary of Miss Joyce will be read aloud. The State Department opposes the plan on the ground that such drastic action might close the South African diamond mines and provoke an international crisis.

* * *

CALLS FIRE DEPARTMENT TO PUT OUT SUNSET

(From the Redding Searchlight)

"Fire!"

The dread word that brings fear to so many hearts was heard late yesterday afternoon with the marked tolling of the alarm bell. In a jiffy the fire lads were bent on their way to the scene.

Robert Coverly had ignited the fuel in the stove of his apartment at the Ida Reynolds home. He strolled out into the hall and when he chanced to look back he was astonished. He though he had set the house on fire. A great flash of red struck him in the eye. In an instant he was running down the street to turn in a box alarm. Soon the bell was dinging and donging, as he pulled the hook.

When everybody arrived on the scene Coverly realized he had made a mistake. The fire he thought he saw burning up the house was just the lurid sun sinking in the west, but shining at him through a crack in the wall as it went to rest.

* * *

Milestones on path to progress—

(Classified Ad.—Aero Digest)

GIRL PARACHUTE JUMPER wants to tie up with a dependable organization .... promising permanent work. Can type, clean spark plugs, answer the phone, and act as all around assistant. Available immediately. Can go anywhere.—Aero Digest.

Adam Scoffiaw's Journal

Early up and to see Docktor Schulman anent the condition of my poor wyfe, she having not spoken an worde to me in three days. And the Docktor tell me to go home and call her spindleshank, and if she doth not fly from room to room slamming of doors to let him know.

Today's Crossword Puzzle

By Eugene Sheffer

It has taken us quite a while to get around to the "Bambino of Bust" in presenting this series of Personality Cross Word Puzzles. In 37 and 40 Horizontal are concealed the first and last names of the King of Swat, the idol of the diamond!

Herewith is the solution to yesterday's puzzle:

	G	O	V	A	N		V	O	W	E	L	
P	A	R	A	D	E		A	N	E	M	I	C
E	L		T	O	W	E	R	E	D		G	I
E	L	F			T	R	Y			D	U	D
R	I	O								I	L	E
S	A	R	I						T	S	A	R
		E	C						A	T		
N	A	M	E						G	A	R	B
A	V	E							F	A	R	
D	A	N			D	O	E		F	I	E	
I	T		S	N	O	W	D	E	N		D	E
R	A	B	I	E	S		I	R	O	N	E	D
		R	E	N	T	E		T	A	B	O	R

PHILIP SNOWDEN

(Copyright, 1929, King Features Syn., Inc.)

HORIZONTAL

1—prominent
6—any of several American dogwoods
10—native metal
11—room for reception of guests
13—rent
16—two things of a kind
17—close by
18—ethics
21—remained in repose
22—before
23—suffix forming the comparative degree
25—meadows
27—color
29—common shade tree
30—impart movement to
33—pronoun
34—girl's name
35—possesses
37-40—What baseball player recently hit his 500th home run?
41—deserve
43—the shore of the sea washed by the waves
45—large hawk which feeds on fish
47—regret
48—implies
49—wallows

VERTICAL

1—those engaged in military service
2—exist
3—inclines so as to receive support
4—notary public (abbr.)
5—light blow
6—a medley
7—yellowish or reddish brown
8—an assimilated form of in
9—smears
12—male sheep
14—shut close
15—consume
19—plane surface
20—thong or cord for a dog
24—bind again
26—puts into a scabbard
28—reputed founder and queen of Carthage
31—most scarce
32—given period of time
35—central part of a wheel
36—portion
37—deep, long cut
38—intervals
39—mistake
42—recent
44—inferior dog
45—upon
46—pronoun

can't be sold "SHORT"—

Pittsburgh Real Estate is not subject to rapid fluctuations . . . a growing city population insures its constant rise in value . . . it is the safe foundation of most of America's large fortunes. If you are in the market for a home, or for safe security, frequently consult the Real Estate Section of the Sun-Telegraph Classified Ads. You will find there many choice bargains. The comfort of your own home and the certainty of a regular increase in value are yours for a daily minute with the Sun-Telegraph Classified Ads.

Read and Use

SUN-TELEGRAPH

Classified Ads

"I bet this is the heaviest can in the World!"

YES, this big Blue Ribbon Malt can is packed full 3 pounds with the highest concentrated, finest quality malt extract you can buy. That's why Blue Ribbon Malt Extract is America's Biggest Seller!

Write for Lena's Free Recipe Book for delicious foods and candies. Address: Premier Malt Sales Co., 720 N. Michigan Ave., Chicago, Ill.

Blue Ribbon Malt Extract

ALWAYS THE SAME - YES *ALWAYS!*

INSIST UPON THE NEWSBOY GIVING YOU PITTSBURGH'S BEST AFTERNOON PAPER—THE SUN-TELEGRAPH

WHY PITTSBURGH IS GREAT
It Is a World Center for Finest Plumbing Supplies

Pittsburgh Sun-Telegraph

BE A PITTSBURGH BOOSTER
To Your Friends in Other Cities

WEDNESDAY, OCTOBER 9, 1929

Established 1927, by Pitt Publishing Co., Pittsburgh, Pa. President, William Randolph Hearst; Vice-President and Publisher, R. M. Bitner; Secretary-Treasurer, A. W. Clark; Associate Editor, C. W. Dan.per; Managing Editor, Royal Daniel, Jr.; Business Manager, J. A. Grant. Entered as second class matter at the postoffice at Pittsburgh, Pa.

National advertising representatives Paul Block, Inc., 247 Park avenue, New York; Palmolive Bldg., Chicago; General Motors Bldg., Detroit; Little Bldg., Boston; Guarantee Trust Bldg., Philadelphia; 518 Chancery Bldg., San Francisco.

The Associated Press is exclusively entitled to the use for re-publication of all news credited to it or not otherwise credited in this paper and also the local news published herein. All rights of re-publication of special dispatches herein are also reserved.

Martin and Malone Will Not Oppose Mayor Kline

The decision of Judge Richard W. Martin not to enter the November election contest as an independent candidate for mayor, nomination for which office he sought, to be defeated by Mayor Charles H. Kline, was to be expected. Also the declaration of James F. Malone that he would support the entire Republican ticket nominated at the recent primary.

The outcome ends a period of speculation following the result of a sensational primary campaign in which an impressive plurality of citizens indicated they were sufficiently satisfied with the administration of Mayor Kline to tender him the chance of succeeding himself. Supporters of Messrs. Martin and Malone were loyal and active in their adherence to what proved to be a lost cause and the defeated candidates are logical in their decision that the voters, having once voiced their decision in unmistakable terms, were little likely to change their minds before election day.

If the people are opposed to the kind of administration that has been given to Pittsburgh by Mayor Kline they will cast a protesting vote in favor of Thomas A. Dunn, the Democratic and Good Government candidate. If they are not satisfied exactly, but merely complaisant, they will accept the dictate implied in Mayor Kline's plurality as the voice of the people and go along with the crowd.

Those Wise British

Why Can't We Learn from Them?

The British seem a little uncertain about their dirigible airship R-1, built to carry 100 passengers, much bigger than the Zeppelin.

Engineers predict that it will be a disappointment. Flying trials this month will settle that question.

Meanwhile, the British, through a separate Air Ministry, that this country OUGHT to have, but HASN'T, goes ahead with air plans.

Britons know that the right kind of airships would give them the ability to feed their islands that old flying ships used to give them.

Plans are made for an airship to carry 400 passengers and a crew in proportion. It would have a hull running the whole length of the airship, containing the engines, passengers and crew, and able to rest on the water.

In a few years all present airship building will be an obsolete memory. Therefore, American financiers, putting hundreds of millions into aviation on a rather dull plan of competition, should discontinue gathering together plants that will be "junk" presently, and put their minds on encouraging inventors and engineers and produce something new.

Britain, Beer and Gin

France, Light Wine.

Great Britain spent five thousand millions of dollars paying "dole" as charity wages to men out of work since the war ended.

It is a good deal of money, but it would cost more to have a revolution based on despair.

There are 1,200,000 idle men in Great Britain today and the problem of the Labor Government is to find work for them.

In France, across the channel, NOBODY IS IDLE. To pay men for doing nothing would not occur to the French mind.

So much work has been found for men in France that millions of workers have been imported from Italy and other countries.

The French idea is to keep everybody busy. Somehow or other, they do it.

For one thing, France is a LIGHT WINE country. England is a BEER AND GIN country. Beer and gin produce more men that WON'T work, or CAN'T work, than light wine produces.

Many Fingers and Claws

Nature Works Mysteriously

In a small Spanish town, Cervera de Buitrago, 150 inhabitants, almost the entire population, have abnormal hands, six, seven and even eight fingers on each hand. The majority have six fingers. This is said to be transmitted by fathers and mothers to the second child, always.

On the Hodge Ranch, at Hodge, Cal., there is a cat with several extra claws. Her kittens have them. That would interest the wise and good monk, Mendel, who formulated the Mendelian theory.

Fritz Earns His Wings

By Arthur "Bugs" Baer

FRITZ VON OPEL, of the family of the same name, startled the world by flying through space on a skyrocket.

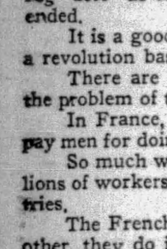

"Bugs" Baer

Fritz was the man who invented the rocket automobile which now slumbers peacefully and fracturedly in the spot of honor on history's junk pile.

Fritz's motor car was a success. It was more rocket than car. Fritz reached his destination before he had arranged for terminal facilities.

We do not know Fritz, but some day we may meet him while taking a stroll inside a cannon.

His latest and most nimble experiment was in the aviation industry. He tied a rocket to a glider and then touched a match to the result.

When the rocket started zipping, Fritz started zooming.

He was in the air 80 seconds, just long enough to fall.

During those 80 seconds he covered a mile at the rate of 60 Fritzes a minute.

He scrammed at an average altitude of 49 feet. The only reason he wasn't drowned is because he went in the wrong direction.

He gained immortality and lost his coat-tails.

The glider, the rocket and Fritz all fell together. The rocket was still sputtering. But Fritz was not.

He wasn't injured. And we don't know who to blame.

Fritz fell on his native heath so hard that nature will never succeed in replacing the divot.

He fell with legs akimbo. With a thump loud enough to curdle the milky way.

In spite of the fact that Fritz is still alive he considers the experiment a success.

He claims that he can shoot himself around the world in five hours if conditions are right.

Witches may ride on brooms and Fritz may sprowl on rockets. But that is not our idea of passenger service.

He gets the same motive power that a dog's tail gets from a Chinese shooting cracker. Plenty of noise, fire and smoke. But very little traction.

That kind of glory means about as much as the epaulets on a governor's staff.

Still, if Fritz wants to blow himself up by placing gunpowder in his hip pockets, that's all right with us. They're tossing so many bombs today that it's a relief to see a man toss one at himself.

(Copyright, 1929.)

'Shake'

Drawn by Nelson Harding

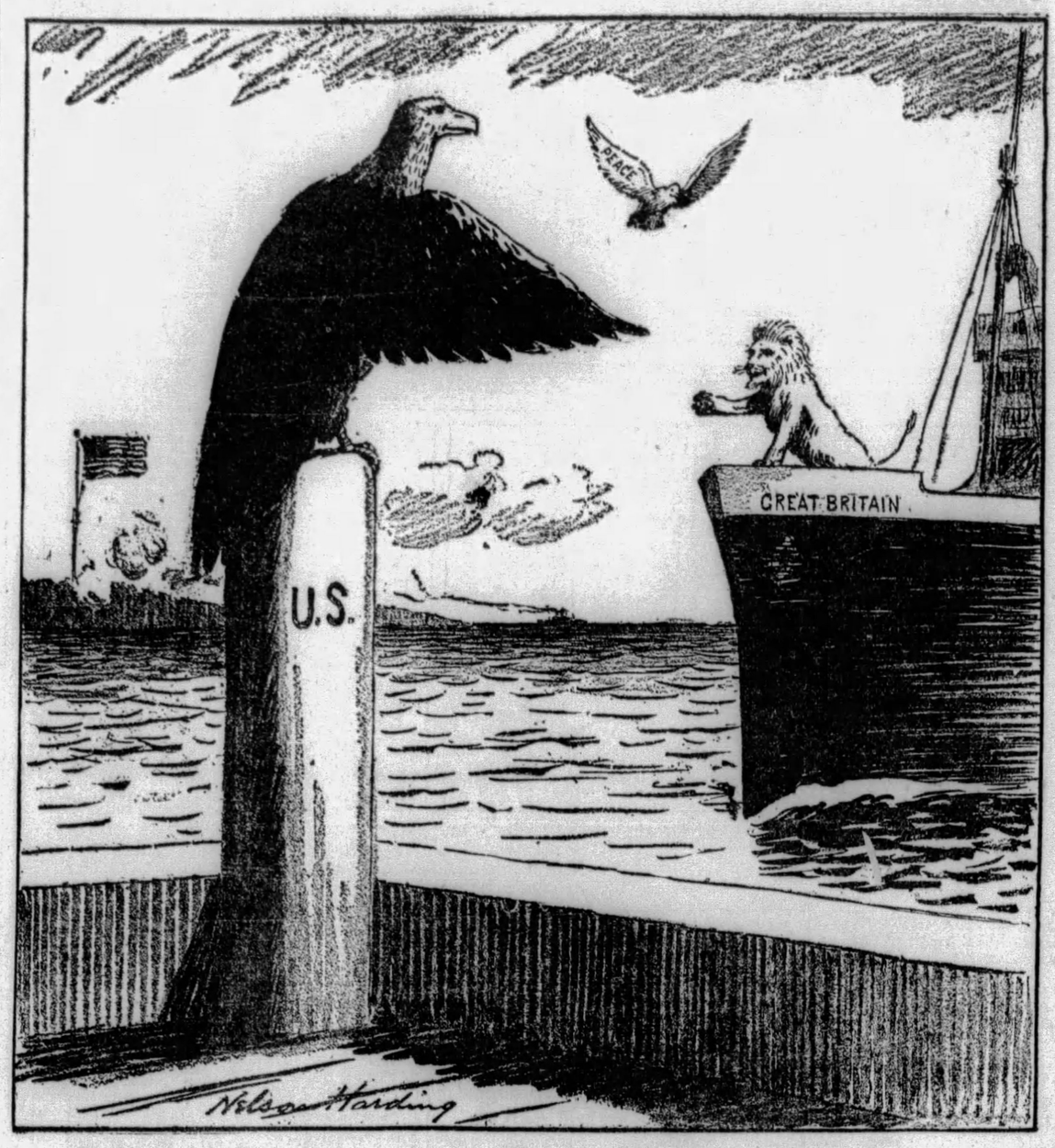

The Lion and the Eagle meet
With touch of fur and feather,
And hovering, the Dove of Peace,
Is bringing them together.
While not in anger cannon roar,
But in a welcome to our shore.
—N. H.

Bible Passages

Simeon Held as Hostage

(Genesis 42; 29-38)

AND they came unto Jacob their father unto the land of Canaan, and told him all that befell unto them; saying,

The man, who is the lord of the land, spake roughly to us, and took us for spies of the country.

And we said unto him, We are true men; we are no spies:

We be twelve brethren, sons of our father; one is not, and the youngest is this day with our father in the land of Canaan.

And the man, the lord of the country, said unto us, Hereby shall I know that ye are true men; leave one of your brethren here with me, and take food for the famine of your households, and be gone:

And bring your youngest brother unto me: then shall I know that ye are no spies, but that ye are true men: so will I deliver you your brother, and ye shall traffick in the land.

And it came to pass as they emptied their sacks, that, behold, every man's bundle of money was in his sack: and when both they and their father saw the bundles of money, they were afraid.

And Jacob their father said unto them, Me have ye bereaved of my children: Joseph is not, and Simeon is not, and ye will take Benjamin away: all these things are against me.

And Reuben spake unto his father, saying, Slay my two sons, if I bring him not to thee: deliver him into my hand, and I will bring him to thee again.

And he said, My son shall not go down with you; for his brother is dead, and he is left alone: if mischief befall him by the way in which ye go, then shall ye bring down my gray hairs with sorrow to the grave.

The Rhyming Optimist

By ALINE MICHAELIS.

Venetian Glass

WHO drinks from old Venetian glass
Can have no need of wine,
For bright drops that this red rim pass
Its tints incarnadine.
A fragile, yet a glowing thing
Of ruby-hearted fire,
Whose color makes the spirit sing,
The happy thought wing higher.

Who drinks from rare Venetian glass
Can glimpse exotic sights,
Splendors long overgrown with grass,
Canal-reflected lights,
Italian women, cold and proud,
(Where, now, that loveliness?)
The ancient streets, the dark-eyed crowd,
Skies soft as a caress.

Who drinks from this old goblet knows
How priceless rubies shine;
And, as from ruby or from rose,
He quaffs of beauty's wine!

MURPHY SPEAKS HIS PIECE

By Herbert Kaufman

WHEN 10-year-old Herbert Hoover was choring for his board and schooling, 10-year-old Fred Murphy was driving tote teams through Minnesota's snow-drifts and delivering logs and supplies to construction camps.

Murphy, now proprietor of his own paper mills and publisher of the influential Minneapolis Tribune, recently spent two days as a White House guest, telling the President why the farmer is entitled to much more consideration than the Hawley Tariff has granted him, meanwhile emphasizing the necessity of an agricultural research bureau in the image of the Bureau of Standards.

If manufacturing and retailing are entitled to expert federal guidance, then the same logic that convinces government to teach businessmen advance practice, shrewd management and waste prevention applies to the equally important economic group producing our foods, fibers, cellulose and meat supplies.

MURPHY is himself a working farmer. His grain and fodder ranches at Breckenridge have demonstrated how scientific culture can multiply alfalfa, corn, clover and wheat yields.

As a hog raiser, he has evolved a Red Durock strain bearing three litters annually, which, under selective feeding, average 200 pounds per four months shoat.

His thoroughbred bulls and milch cows are blue ribbon winners from Minneapolis to Portland, and there are more champions in his Percheron stud than any two French paddocks.

For years, Murphy has preached—AND PRACTICED—deep plowing, cross-fertilization, diversified cropping and the eliminating of trashy sires.

PERSISTENT Tribune campaigns have taught Minnesota and Dakota cities how much their welfare depends upon rural prosperity and, as a result, the merchants, bankers and commercial organizations of the three states are regularly found behind the legislative programs of their agricultural colleges.

Tribune territory is intensively covered by the paper's staff lecturers, who travel from county to county organizing clubs, teaching the latest methods of cultivation, poultry raising, dairying and general husbandry—but, above all, demonstrating by chart, record and balance sheet the greater profits that lie in divided baskets of eggs.

Farming is only a gamble when the farmer invests his faith and working capital in a single specialty. Or when he breaks step with progress.

TRIBUNE supporters and competitors, alike, credit the Tribune with the district's remarkable recovery from post-war depression.

The Ninth Reserve District is again flourishing. Murphy has succeeded in diversifying its energies.

Minnesota is raising more chickens than wheat, making more money out of butter than her grain fields.

The Dakotas are resounding with hen clucks, turkey gobbles, the drone of bee hives and the low of cattle, as well as the chug of reapers—and, consequently, tooting horns of plenty.

And anybody from the Iowa border to the Canadian line will tell you that Murphy did it.

Agriculture won't need subsidies when it gets a fair break, a square tariff deal and a chance to "learn how."

That's the gist of what Editor Murphy has been telling "Handy Man Hoover."

(Copyright, 1929, by Daily Mirror, Inc., and Herbert Kaufman.)

LISTEN, WORLD!

By Elsie Robinson

ARE YOU INFANTILE?

Don't grin! I realize you may be thirty—or is it fifty?—years in TIME age, but that doesn't prove that you're thirty or fifty in GROWTH age. YOU MAY STILL BE IN YOUR ROMPERS, EMOTIONALLY, IN SPITE OF YOUR YEARS.

Infantilism—that's a new form in human annals and it represents a whole new department of human wisdom. Formerly we thought that people GREW UP EVENLY. Some might be stupid and some might be bright, but, whatever their intelligence rating, they were all of a piece in development. A thirty-year person had a thirty-year-old mind, thirty-year-old emotions—so we thought. Now we know that we were wrong.

Now we know that people grow up in STREAKS.

Mentally they may grow up—emotionally they may still be befuddled youngsters or spoiled cry-babies. Or in the midst of mature thoughts and emotions some one or two absurd, childish "fixations" may occur, like mental hang-nails.

One thing is certain—THE CRY-BABY PART, HOWEVER SMALL IT MAY BE, ALWAYS RAISES CAIN WITH THE GROWN-UP PART.

Most of our adult unhappiness is caused by these half-baked streaks in our natures. If some wise person had taken us in hand when we were eighteen and showed us our soft, wobbly spots, and how to overcome them, we might have been spared life long misery. We would have learned how to manage ourselves—how to get along with our world.

You and I needed help like that badly when we were youngsters, partner. We didn't get it. But many youngsters today are getting it. Mental hygiene—that's another modern term. Mental hygiene means the regulation and protection of the mind just as physical hygiene means the regulation and protection of the body. There are many mental hygiene counselors in our best high schools and colleges now and we know that they are as important as the teacher and professors in adjusting the young people to life. Dr. Karl A. Menniger is one of them. He's counselor at Washburn College, Topeka, Kan., and in the September issue of THE SURVEY he tells of some of his experiences with incoming freshmen.

Recently he asked the students to make a list of some of their surviving INFANTILISMS. Here are some of the examples handed in. How about checking this list to DETERMINE YOUR OWN MENTAL AGE?

"I want things badly and when I get them I don't want them any more."

"I take the small and minor things of life too much at heart."

"I'm always wishing I were like somebody else."

"I always get what I want even if I have to shed barrels of tears."

"I enjoy saying things I think are humorous, especially if by so doing I can get the attention of the crowd."

"I get very annoyed when people interfere with my plans, intentionally or otherwise."

"I laugh when the joke is on somebody else—when it is on me I pout."

"I am a slave to 'what people might think.'"

"When I have a pet idea or plan, I expect everybody to agree with me, and I become very angry if they don't."

"I like to be begged and coaxed into things."

"If I don't get a lot of publicity for work in an organization, I quit working."

"If I am talking to somebody about a subject I think I know all about, I will not listen to him, and I take it for granted that I am right and he is wrong."

Well—check them? Honestly apply them to yourself? Then how old are you really? Thirty—or THIRTEEN?

(Copyright, 1929, King Features Syn., Inc.)

Some Real Big Game

Modern Hunting Is Tame in Comparison.

FEROCIOUS AMERICAN WHALES THAT LIVED HUNDREDS OF MILLIONS OF YEARS AGO.

The picture above, showing a careful "restoration" painting in Chicago's Field Museum, shows an extinct type of fighting whale called the "Zouglodon."

He swam and fought in American waters millions of years ago. Such whales, swimming up and down our coast 50,000,000 years before Columbus left on his famous trip, could take care of themselves.

The gigantic mouth with teeth at the end of a body 50 feet long could snap in two the "whale killers" that destroy modern whales.

As the millions of years passed the whale lost his fighting ability and his magnificent sharp teeth, gaining in bulk what he lost in fighting power.

He is now twice as big as his ancestor with the long teeth. But he cannot take care of himself, too fat, too heavy, too pacific.

Let's hope the same thing won't happen to this country, which is also getting FAT, HEAVY and PACIFIST.

The picture of the Irish elk will interest the hunter who goes out to "get a fine moose head." Such a head as this would

A GIANT IRISH ELK. NOTHING LIKE HIM NOW.

delight the heart and soul of Theodore Roosevelt. The horns spread as much as 12 feet, much wider than our American moose.

Plentiful in Northern Europe, the giant elk gradually disappeared, except in Ireland. It still survived there at the time of the Roman occupation of Britain.

Now it is gone forever to join other interesting extinct animals.

What a time Theodore Roosevelt or his big game hunting sons would have had if they had been born with firearms a few million years earlier.

The saber tooth tiger, the dinosaur were there—magnificently ferocious and such bulky targets.

The Indians believed that for hunters there is, somewhere, a "happy hunting ground."

Perhaps true sportsmen go there and find game such as these.

NEW YORK DAY BY DAY

By O. O. McIntyre

NEW YORK, Oct. 9.—The richest New Yorkers are often the slowest pay in this city of dreadful debt. Tradesmen are frequently jockeyed into positions where a refusal to extend further credit may jeopardize the chance of collecting at all. So they stand the gaff.

When a debt reaches certain proportions it becomes inadvisable to sue, because the case goes to a higher court and may not reach the calendar for at least two years. It is significant that many rich people rarely patronize cash institutions.

One of New York's most accomplished wastrels once declared that if you could make your bills big enough they would support you. His theory was that after you have expanded credit to the breaking point, a merchant would rather continue than face prospect of losing all in court litigation.

Extravagant wives are the most difficult debtors. There is the wife of a Washington millionaire whose accounts have been closed in nearly all New York shops. High-class jewelers, dressmakers and milliners have a Society Dead Head List. So have expensive cafes.

Among names on this list, which I have seen, are many whose daily social activities embroider the society pages. They are the bluest of blue bloods, prominent in all charity enterprises, yet they will not pay just debts until forced to.

In most of these instances there is no lack of ready cash, but merely an inclination to procrastinate. Strictly speaking, they are not "dead beats." Great stage and movie ladies are frequently notoriously slow pay. Some of the top-notchers have no credit whatever.

All the luxury shops, particularly the florists, suffer from this reluctance. This summer a wealthy bachelor was sued for $8,000, solely for orchids. Astute credit men prefer to extend credit to so-called "middle class." They are promptest of all.

* * *

A sleek, well-fed yogi of the flesh, who is reputed to have fattened for years on the fruits of blackmailing shakedowns, came into a cafe the other night. "He reminds me," observed Damon Runyon, with ambrosial elegance, "of a glossy and bloated beady-eyed rat."

* * *

C. N. O'Dell, a former Washington newspaperman, discovered even dirt is not cheap in New York and rushes in breathlessly to drag me around the corner to a florist and point to a window card reading: "Dirt—10 cents a quart." The city dweller has no place to get dirt for flowers unless he takes a chance in digging it out of a city park and have a cop inquire what in the so and so he is trying to do.

* * *

The rich and socially prominent no longer go into seclusion when scorched by the red flare of scandal. They face the music with flags flying. Recently a noted gentleman was sued by an avenue atelier for purchased articles to the amount of $5,000. They were for a lady presented as his fiancee. The gentleman was married. That afternoon the story spread-eagled front pages. The same evening at a smart new and Urban decorated restaurant the gentleman and his wife attended a dinner party, displaying themselves conspicuously. In this fashion they attempted to bridle busy tongues.

* * *

A court yard accordion player in a velveteen coat and tam has become still another sensation at smart apartment soirees. He was picked up one night by a crowd of roysterers in a speakeasy and played so engagingly he is now in demand at $100 a night.

* * *

She is a lady whose heart has never known its springtime. For 20 years she presided over a musty private library, and recently, through death of its owner, came into a small fortune. Now, gray-haired and faded, she goes the rounds of cafes and first nights, puffing at cigarets and trying to keep step with an age that has passed her.

* * *

There are many prim ladies, made forlorn by jazz hysteria, who do not realize that, as a wise philosopher—Eddie Guest, I think—has said, what men admire best of all is the unsullied modesty and diffidence of a pure, good woman. But they continue to marry the gold diggers!

(Copyright, 1929, by McNaught Syn., Inc.)